©CIB 181434

FEB 18 1933

The Washington Post will give two free guest tickets to Loew's Palace Theater with each paid-in-advance want ad for seven or more times. On the screen Janet Gaynor, Will Rogers, Sally Eilers in "State Fair."

The Washington Post.

Today—Fair.
Tomorrow—Cloudy, warmer, followed by rain. Gentle to moderate west winds.
Yesterday—High, 43; low, 32. 1932 high, 45; low, 30.
Details on back page.

NO. 20,699. ENTERED AS SECOND CLASS MATTER, POSTOFFICE, WASHINGTON, D. C. WASHINGTON: THURSDAY, FEBRUARY 16, 1933. COPYRIGHT, 1933, BY THE WASHINGTON POST CO. THREE CENTS.

6 SHOTS FIRED AT ROOSEVELT IN MIAMI

SENATE VOTES TODAY ON DRY REPEAL PLAN

Democratic Leader Aids Wets by Last-Hour Switch.

U. S. POLICE POWER PROVISION DELETED

Antiprohibitionists Suddenly Find Selves on Victory's Threshold.

By J. BERNARD M'DONNELL.

Antiprohibitionists in the Senate last night found themselves closer to victory than they have been at any time since prohibition was hustled into the Constitution and antiprohibitionists were made to talk small and quiet by the rampant drys.

Voting on the repeal resolution is scheduled for today.

Advancement of the antiprohibition cause to something resembling a death-bed repentance on the part of Senator Joseph T. Robinson (Democrat), of Arkansas, floor leader of his party in the Senate.

Senator Robinson has suddenly come to life as an advocate of the promises made by his party in the last campaign and under his leadership the Senate agreed that the question of removing the prohibition amendment from the Constitution should be decided by State conventions elected especially for the purpose of considering the question.

Had Proposed Substitute.

Senator Robinson had proposed a substitute for the Blaine prohibition repeal amendment, which conformed to the naked repeal promise of the Democratic platform. It was such a repeal proposal which House leaders demanded should be passed.

Having won his proposal that the matter should be submitted to special State conventions, Senator Robinson then was successful in having struck out of the repeal proposal the so-called Federal police power provision. The police powers were contained in section 3, which provided that "Congress shall have concurrent power to regulate or prohibit the sale of intoxicating liquors to be drunk on the premises where sold."

Much Chiding on Floor.

Approval of the State convention proposal was given by a vote of 45 to 15, but the decision on the elimination of the Federal police power from the Constitution was by such a close vote that senators on the floor audibly chided one another for their votes and one or two changed their votes, explaining they had voted under misapprehension, which might have been true because they were not on the floor when the voting on the particular question was begun. The vote to eliminate the police power provision was 33 to 32.

After that vote there wasn't much question about the disposition of the Senate to vote on the repeal proposal. The filibuster which had been led by the very frank Senator Morris Sheppard (Democrat), of Texas, the day before had petered out, and soon after the vote to strike out of the resolution the police power provision Senator Charles L. McNary (Republican), of Oregon, assistant leader of the Republicans, won an agreement that a vote should be had on the proposal

Continued on Page 2, Column 5.

Post Ads Pull

POTOMAC HEIGHTS (5519 Sherrier pl. nw.)—Entire 2d floor, 3 rooms, kitchen, bath, garage, $35. Adults. Phone, Emerson 0971.

. . . Received many answers and rented apartment . . .

Mr. Kelly found a satisfactory tenant almost immediately through his advertisement in The Post, and is particularly well pleased with the class of people who answered.

For Results Use
Washington Post
WANT ADS
Phone National 4205

Insull Paper Profits Bared in Senate Quiz

Fugitive's Son Tells of $25,000,000 Family Privilege; Owen D. Young and Gen. Dawes to Testify Today.

(Associated Press.)

The Senate dug into the ruins of the great Insull financial empire for the first time yesterday and unearthed a contract under which members of the utility magnate's family might have made a fortune and prepared to question Owen D. Young and Charles G. Dawes today.

From Samuel Insull, jr., whose father is now a fugitive in Greece, the Senate's Banking Committee learned that members of the family were permitted by the contract in question to buy stocks in an Insull investment trust for $25,000,000 less than their market price. The "paper profits," young Insull said, were never realized.

Young created a stir by appearing in the committee room yesterday. He said he was there under subpena, nonchalantly lit a pipe and listened to the testimony from a rear seat. He was one of a long list of "favored customers," as revealed by receivership proceedings in Chicago, to whom the elder Insull sold stocks at advantageous prices.

Meanwhile, at a Federal Trade Commission inquiry a mile away, Examiner Carl H. Depue described what he termed the "practice" of the Insull family in forming companies, selling stock from one to the other of these companies, setting up the stock at fictitious values, and offering the resulting inflated shares to the public throughout America, Canada and Europe.

Depue was mainly concerned with the records of the Insull, Son & Co., Inc., one of the few parts of the Insull system which is not in receivership, the reason being, Depue said, that "there's little left to go into receivership about."

The committee room was crowded as young Insull testified, but only a

Continued on Page 8, Column 2.

HOUSE DEFEATS INCREASED TAX ON INTANGIBLES

Also Removes Barrier to Cut in Real and Personal Levies.

CITY HEADS ALLOWED TO REDUCE OLD RATE

Move Will Be Made Today to Restore $625,000 Item for District Needy.

Removing the legislative barrier against reduction in District real and personal property taxes, the House yesterday proceeded to strike from the District appropriations bill a 20 per cent increase in the local tax on intangibles.

Both provisions were thrown out of the bill on points of order, the first raised by Representative Howard W. Smith (Democrat), Virginia, and the second by Representative Will R. Wood (Republican), Indiana.

The Smith point, sustained by the Chair, renders inoperative a clause that has been in the District bill for years, forbidding the Commissioners from reducing the real and personal property rate below $1.70, and paves the way for a cut in this rate by the District Commissioners.

Cannon Amendment.

Representative Clarence Cannon (Democrat), Missouri, chairman of the House District appropriations subcommittee, himself introduced an amendment reducing this limitation to $1.50, but a point of order against this, by Representative William P. Holaday (Republican), Illinois, was sustained.

The Committee's proposed 20 per cent increase in the intangibles tax was designed to raise $309,000 annually to provide for unemployment relief in the District, in lieu of the $625,000 asked for the last six months of 1933 by the commissioners.

Amendment to reinsert the $625,000 in the bill when welfare items are reached today, will be made by Representative Smith. He moved to insert the item at another place, yesterday, but it was held inapplicable to that section of the bill.

The House badly defeated three attempts to reduce the Federal lump sum contribution toward District needs, and narrowly escaped sending the measure back to committee for reconsideration, when members refused to permit Representative Thomas L. Blanton (Democrat), Texas, to withdraw an amendment striking out the enacting clause.

Taxi Meters Beaten.

An effort by Representative Byron B. Harlan (Democrat), Ohio, to remove the prohibition against the Public Utilities Commission requiring taxis to install meters, was defeated. He raised a point of order that failed, and was beaten on a motion to remove the restriction.

A reduction in the Federal lump-

Continued on Page 8, Column 2.

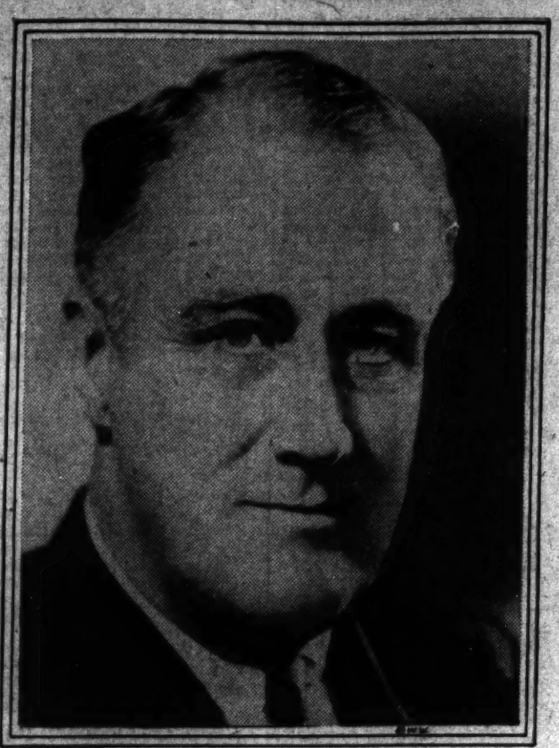

FRANKLIN D. ROOSEVELT.

PRESIDENT-ELECT UNHURT; CERMAK BADLY WOUNDED

Two Women, Detective and Child Are Hit by Bullets of Assassin Who Is Mobbed.

PISTOL AIM WAS DEFLECTED AS BYSTANDER SEIZED ARM

Bricklayer Boasts He Wanted to Kill Roosevelt; Asserts He Aided Death Plot Against Reigning King of Italy.

Miami, Fla., Feb. 15 (U.P.).—Six shots were fired at President-elect Franklin D. Roosevelt tonight, wounding five persons including Mayor Anton Cermak of Chicago.

The President-elect was uninjured.

The assailant, who was captured by a rush of Secret Service men, police and sheriff's officers, was described as Giusseppi Zingara, an Italian brick-layer. He was spirited away by officers to save him from an angry crowd. Police said he admitted he bought his gun with the intent to kill Mr. Roosevelt.

The shooting took place in Bay Front Park here a few minutes after Mr. Roosevelt had come ashore from the yacht Nourmahal, on which he had been cruising through the Bahamas. The President-elect was responding to a welcome of 10,000 people gathered in the park when the crack of pistol shots cut short his speech.

Boasts of Plotting to Kill King of Italy.

Zingara was said to have admitted that ten years ago he was party to a plot against the life of King Victor Emmanuel of Italy.

(An attempt was made in 1911 on the life of King Victor Emmanuel and the assailant was imprisoned until 1928, when, at the king's order, he was given full freedom in a general amnesty.)

The injured, in addition to Mayor Cermak, who was shot through the chest, the bullet coming out his back, and who may be fatally wounded, were:

William Sinnott, of New York, detective, shot in head.

Mrs. Joseph Gill, wife of the president of the Florida Power & Light Co., shot twice in the abdomen.

Mrs. Margaret Keyes, of Newark, N. J., shot in the hand.

Russell Caldwell, aged 5, of Cocoanut Grove, Fla., slightly injured.

Roosevelt Cancels Plans.

First reports had been that a secret service man named Brodnaux, who was with the President, had been shot in the head. It developed, however, that he had leaped to a position in front of Mr. Roosevelt to shield him and then had joined in the rush to capture the assassin. In the confusion it had seemed that he had been shot.

Mr. Roosevelt canceled plans for his return to New York tonight. He will spend the night aboard the Nourmahal, Vincent Astor's yacht, on which he had returned earlier tonight from an 11-day trip.

The President-elect had just completed a brief address to residents, in a setting that was colorful and in keeping with the occasion when the shots, six of them, split the air.

How Roosevelt Escaped.

Mayor Cermak, who had been standing on the running board of the shiny black automobile in which Mr. Roosevelt was in the back, dropped to his knees in the fusillade.

Mrs. Gill was struck as she stood on the outer fringe of the crowd about 50 feet from the car.

"I got Cermak." Zingara was heard to shout before the crowd recovered from the first shock of the attempt at wholesale killing.

Mr. Roosevelt owes his life to the fact that a split-second before the shots were discharged he had lowered himself down to the rear of his motor. He had been standing, braced by his arms on the lowered top of the car. He was in the process of sliding into his accustomed seat when the bullets cut through the air.

No sooner were the shots fired, it seemed, than the Roosevelt car was thrown into gear by the chauffeur and it was sent into motion through a path cleared by police sirens.

Woman Deflects Aim.

Mr. Roosevelt was heard to remark, "I'm all right." He waved his arms to the crowd as an indication that he had been spared. He was driven to his special train on a siding of the Florida East Coast Railroad and later to the hospital where the wounded were rushed.

After urging that all possible comforts be given the victims he was driven back to the Nourmahal, where but a few hours ago he laughed and joked with the newspapermen who boarded the yacht to greet him after his absence.

Reports brought back to the train by Robert H. Gore, a member of the Roosevelt party, said hospital authorities expected Mayor Cermak to die of his injuries.

"The bullet struck Cermak full in the chest and came out through his back," Gore declared.

Mrs. M. J. Cross, of Northwest Second street, Miami, was standing close to Zingara as he arose from a crouching position with the gun in his hand. She sensed the impending tragedy and tried to wrest the weapon from his hand. He climbed a chair to get an accurate aim.

He was about 35 feet from the Roosevelt automobile, which had stopped to allow the President-elect to extend a greeting to this city.

All of the wounded were placed in an automobile belonging to the reception committee and hurried to the Jackson Memorial Hospital.

Shouts of "Lynch him" and "Kill him" went up on all sides as soon as the vast crowd sensed what had taken place. An American Legionnaire gave Zingara a smashing blow in the face with his fist as he was being dragged off to the Miami Jail for questioning.

As the news spread to all quarters of the city a few hours after the shooting, a crowd gathered in front of Miami's seventeen-story city hall and jail. There were mutterings and cries of "Let us have him."

Persons who were close to the Roosevelt automobile said that the action of Mrs. Cross in forcing upward the arm of the gunman, thus deflecting his aim, saved the life of the President-elect.

David Whichard, a Western Union messenger boy, declared that "I saw the woman (meaning Mrs. Cross) reach up as Zingara attempted to get into a position to fire. She grabbed his arm and forced it upward. She couldn't stop him from shooting, however. When the shots had been fired men and women jumped all over him."

Assassin Is Grilled.

Fashionable Bay Front Park, one of Miami's show places, was turned into a mad uproar as soon as the echo of the shots had died away. People scrambled in all directions, many of them toward Deputy Sheriff Hardy, who had Zingara by the collar and was dragging him off.

Later reports said that the wife of

Continued on Page 2, Column 1.

MATSUOKA PLANNING TO VISIT ROOSEVELT

Tokyo League Delegate Asks Permission to Return Through U. S.

Tokyo, Feb. 15 (A.P.).—Yosuke Matsuoka, who has served as Japan's special counsel during the long debate over the Manchurian problem at the League of Nations in Geneva, cabled the foreign office today for permission to return home soon by way of the United States, where he hopes to see Franklin D. Roosevelt or other members of the new administration shortly after the inauguration.

The request will be granted, a foreign office spokesman said, but Mr. Matsuoka will have no official mission in the United States. He will be permitted to leave Geneva as soon as the league assembly disposes of the Manchurian question, which is expected to be not later than February 25.

The Japanese government is not likely to withdraw from the league because of the Manchurian deadlock for at least a month. The government takes the position that such withdrawal would be a turning point in the empire's history, and before final decision is made the council of elders, composed of the most distinguished personages of the empire, will be summoned for consultation.

Although the league has left the door open for further attempts at

Continued on Page 2, Column 8.

24 Injured in Bucharest As Rail Men Hold Shops

Bucharest, Roumania, Feb. 15 (A.P.).—Four thousand railway workers, protesting against the arrest of eleven labor leaders, remained in possession of the government railway shops tonight after troops and police had failed to dislodge them. In the day's fighting 24 persons were injured. Among them were nine gendarmes, two women and an officer.

The workers barricaded themselves in the shops this morning, announcing that no work would be done until the eleven leaders, who were arrested in a roundup of Communists, had been set free.

Mrs. Alfred E. Smith Is Taken to Hospital

New York, Feb. 15 (A.P.).—Mrs. Alfred E. Smith, wife of the former governor and presidential candidate, was in St. Vincent's Hospital today suffering from a digestive disorder.

Smith visited his wife, whose condition was understood to be not alarming. She is under the care of Dr. Raymond P. Sullivan, personal physician to Cardinal Hayes.

Mrs. Moody Dies at 90; Kin of Mrs. Hoover, Jr.

San Francisco, Feb. 15 (A.P.).—Mrs. Joseph L. Moody, 90, grandmother of Mrs. Herbert Hoover, jr., and also of Frederick S. Moody, jr., died here today.

Moody is the husband of Helen Wills Moody, tennis star.

U. S. Envoy to Mexico On Way Here to Resign

Mexico City, Feb. 15 (A.P.).—Ambassador J. Reuben Clark, jr., was en route to Washington today to report to President Hoover and tender his resignation.

MAIL BALKS ACTION ON TREASURY BILL

Bratton 5 Per Cent Slash to Cause Extension of Conference.

By ROBERT C. ALBRIGHT.

Failing to reach agreement on elimination or the existing air mail subsidy, or any major economy in the Treasury-Postoffice bill, House and Senate conferees yesterday "dug in" for protracted sessions.

So great is divergence among members on some of the provisions, including the Bratton 5 per cent cut, the air mail subsidy and reorganization powers for the President, that rumors of "no bill this session" yesterday spread the breadth of the Capitol.

They promptly were declared "unjustified" by spokesmen for conferee Senator Tasker L. Oddie (Republican) Nevada, chairman of the Senate subcommittee, said the conference is proceeding "in a sane and normal way," but may require some time, due to the number of controversial items.

Mail Subsidy Issue.

The group has taken final action on every provision in the Treasury-Postoffice bill with the single exception of the air mail subsidy issue, and the far-reaching economy rider. It was learned from another authoritative source.

In an effort to save the $19,000,000 House air mail appropriation, stricken by the Senate, Representative James M. Mead (Democrat), New York, chairman of the House Committee on Postoffice and Post Roads, and Representative Clyde Kelly (Republican)

Continued on Page 8, Column 4.

Man, 22, Shot Dead On Steps of Home

Frank Chavez, 22, Thought to Have Slain Self After Visiting Friends.

Frank Chavez, 22, son of Mr. and Mrs. Frank Chavez, 833 Longfellow street northwest, was found shot through the head and fatally wounded early this morning in front of the home of Spencer D. Smith, 5505 Eighth street northwest. He was taken to Walter Reed Hospital, where he died shortly after arrival.

The young man was found by Everett E. Neil, 5509 Eighth street northeast, who called police. A revolver and the young man's hat were found lying near him.

He was shot through the right temple with a small-caliber revolver. A note found in his pockets read: "I love Pemmie, but she turned me down."

It was learned by police that the man had called at the Smith home yesterday afternoon to see Smith's niece, Miss Pemmie Lee, 20, with whom he had been keeping company for some time.

Murderer of Texas U. Student Gets Life Term

Austin, Tex., Feb. 15 (A.P.).—John M. Pickett, 29, former convict, pleaded guilty in Travis County district court today to a charge of slaying Edgar C. Arledge, University of Texas student, and was sentenced to life imprisonment.

Pinehurst, N. C.—Spring has come to land of long-leafed pines, 8 days, Carolina Hotel, $83 (all expenses, including r. r. fare); $81 at Holly Inn.—Adv.

HOWE DOUBTS CHIEF ASSASSIN'S TARGET

Few Crank Notes Received; Mrs. Roosevelt Gets News in New York.

New York, Feb. 15 (A.P.).—Col. Louis Howe, confidential secretary to the President-elect, expressed great surprise tonight at news of the shooting in Miami in which President-elect Franklin D. Roosevelt's life was endangered.

"The President-elect's mail has been especially free of any crank mail or threats of any kind," he said.

"I seriously doubt," Howe continued, "the bullets were meant for Mr. Roosevelt, as he is not the type of man who would be the target of such an assault."

Mrs. Franklin D. Roosevelt bustled into the room of the Roosevelt mansion on East Sixty-fifth street while Howe was talking to reporters and calmly asked, "What is it all about?"

Her daughter, Mrs. Anna Curtis Dall, followed her into the room anxiously.

When Howe explained that Mr Roosevelt was unhurt, Mrs. Roosevelt sat on the edge of her chair, smiled broadly and said, "Phew, that's great."

When she noticed that reporters were in the room, she smiled graciously and said:

"You've got to expect these things."

Advised that Mayor Anton Cermak of Chicago had been wounded, she expressed great anxiety and said she would wait by a telephone until she could get details from Mr. Roosevelt himself.

Belgian Cabinet Quits; King Rejects Its Offer

Brussels, Feb. 15 (A.P.).—Premier De Broqueville's cabinet resigned today after a vote of censure had been carried in the parliament, but King Albert refused to accept the resignation.

'IS DASTARDLY ACT,' PRESIDENT ASSERTS

Wires Roosevelt His Relief He Was Not Hurt; White House Guard Increased.

(Associated Press.)

President Hoover last night expressed shock at the news from Miami concerning shots fired at the reception for President-elect Roosevelt, and immediately sent a message to the President-elect saying "I rejoice that you have not been injured."

The President's statement dictated to the Associated Press from the White House, follows:

"I am deeply shocked at the news. It is a dastardly act."

Mr. Hoover dispatched the following telegram to Mr. Roosevelt:

"Together with every citizen I rejoice that you have not been injured.

"I shall be grateful to you for news of Mayor Cermak's condition."

The President had retired for the night when the word first was brought to him of what had happened. He arose at once to get details, which were relayed to him by his secretary, Theodore Joslin, who had been in touch with the Associated Press.

W. H. Moran, chief of the Secret Service, received a brief telephone report of the attempted killing from his assistant, Joe E. Murphy, who is with the Roosevelt party at Miami.

Murphy told his chief that the President-elect had just finished his address and sat down when what Murphy described as "a boy" about ten rows back opened fire. Secret Service men quickly seized him and disarmed him.

Murphy said the shooter was young and appeared to be of Latin origin.

At the time Murphy made his re-

Continued on Page 2, Column 3.

Chicago Detective Asks Arrest of 18

Schoemaker Urges Round-Up on Theory Cermak Was Gang Target.

Chicago, Feb. 15 (A.P.).—Chief of Detectives William Schoemaker, informed of the shooting of Mayor Cermak, immediately asked Florida officials to take into custody eighteen Chicagoans reported to be there. Twelve of those named by Schoemaker are reputed associates of Capone gang leaders.

Acting on the possibility that Cermak, rather than President-elect Roosevelt, was the target of the would-be assassins, Schoemaker ordered police squad cars to make a general pick-up of known gangsters.

Officials of railroads running trains to Florida were asked to furnish lists of Chicagoans who have bought tickets for there during recent weeks. A hasty search of police records failed to reveal any trace of Joe Zingara the name given by the man captured at Miami.

Farley Says Roosevelt Must Cut Appearances

New York, Feb. 15 (A.P.).—When informed tonight of the Miami shootings, James A. Farley, chairman of the Democratic national committee, said President-elect Roosevelt will "now probably have to refrain from making so many public appearances."

Farley had no further comment on the shootings, other than to say he believed Mr. Roosevelt would continue on to New York at once.

FLORIDA—ORANGE BLOSSOM SPECIAL—All-Pullman—Deluxe train—Leaves 3:50 p. m. Seaboard Air Line Ry., 714 14th st. nw.—Advt.

Meals for School Children, Opposed by Minister, Voted

Opening Wedge for Communism, Dr. Bennett Tells Board of Education, Arguing Ballou's Plan May Lead to Giving of Clothing.

A warning that direct aid from the Board of Education in furnishing food for school children may turn out to be the opening wedge for Communism was expressed at the board meeting yesterday by the Rev. F. I. A. Bennett after Superintendent Frank W. Ballou submitted a recommendation for the setting up of mess-serving machinery.

Dr. Bennett argued that the serving of food under direction of the board might be followed up with the distribution of clothing and other aid. He expressed the view that such work should be conducted by public welfare organizations exclusively.

However, Dr. Bennett voted in favor of the report after it was agreed to submit the plan to the District Corporation Counsel to determine its legality.

Dr. Ballou made two outstanding recommendations. One called for the supplementing of the recess period milk and crackers with such food as the medical and dietary inspector of schools might recommend, "with the understanding that the serving of any kind of food is contingent on the facilities in the schools for handling such food."

The other recommendation proposed the turning over of school cooking facilities to an organized group of citizens for the preparation of hot meals to be distributed in homes where such nourishment is needed. Both recommendations were approved by the board, their actual operation to await the decision of the corporation counsel.

Dr. Bennett again came to the fore in a condemnation of the renovation of old Business High School for use by the Grimke colored school. Dr. Bennett declared that the job was the most unsatisfactory of its kind he had ever seen. No effort had been made, he said, to comply with specifications.

"I never saw a dirtier building," Dr. Bennett told the board and school

Continued on Page 8, Column 4.

Summary of Inside Pages

Pages.
2—Cermak Was Ill Recently.
Post's Radio Report Far Ahead, Post Swamped by Anxious Calls.
3—Britons Clear Way for Accord.
Food Show Couple Honeymooning.
Colombia and Peru Claim Victory.
4—The Federal Diary.
5—Society.
6—Editorials.
7—News of Capital Suburbs.
8—Two Seen as Farley Aids.
9—Extortionist Kills Self.
10, 11—Financial News.
12—About the Showshops.
14—Women's Features.
The Jungle King.
15, 16—Sports.
17—The Post Comics.
Radio Programs.
18-19—Classified Advertisements.
20—Cadet Corps in Parade Is Aim.
Four on Trial for Lives.
Cuban Talks on Maine Blasts.
The Once Over.

SIX SHOTS ARE FIRED AT PRESIDENT-ELECT

Mayor Cermak Is Seriously Wounded; 4 Others Hurt; Assassin Boasts Hate.

Continued from Page 1.

Zingara had been arrested with him but these could not be verified.

Meanwhile, police officials and Secret Service men put the would-be assassin through a severe cross-examination in an effort to determine whether he had confederates and the motive behind the shooting.

The President-elect sent word from the Nourmahal that he would visit the hospital at 8 o'clock tomorrow morning to see the wounded. He plans to leave here at 10:15 o'clock tomorrow for New York.

Henry Kannee, secretary to Marvin H. McIntyre, President-elect Roosevelt's secretary, returned to the special train late tonight to report that Sinnott, one of the wounded, was a New York City detective.

The shooting threw a pall over what had been widely advertised as the biggest night of the winter season. Hours before the stately yacht Nourmahal entered this port crowds began flocking into the city from points as far distant as 100 miles.

Most of them came by automobiles and waited patiently for hours in the sultry weather for the President-elect to drive past and to acknowledge the vigorous waves of his arms.

Although the excitement died down soon with the dispersing of the crowd in Bay Front Park, Miamians did not go to bed. In little groups they stood on street corners and along wide Biscayne boulevard discussing the shooting and what it meant.

McIntyre, Mr. Roosevelt's secretary, who accompanied his chief to the Nourmahal, sent word back that there would be no statement.

From close friends, however, it was learned that the President-elect was calm and that his only worry was for the injured.

Zingara Expresses Hate.

At Pier 1, where the Nourmahal is moored, a knot of curious persons stood about the gates leading to the dock. Police kept them back. Word from the yacht said that Mr. Roosevelt when he went aboard went immediately to the salon, where he was surrounded by his companions on the fishing trip.

They discussed tonight's incident, but withheld all public comment until a full report could be submitted by the police and the Secret Service men headed by Capt. James Reidy.

Those with Mr. Roosevelt were Prof. Raymond I. Moley, Vincent Astor, Judge Frederick Kernochan, of New York; Kermit Roosevelt, son of the late President, and George St. George, of Tuxedo, N. Y.

Late tonight Commissioner of Police John Knight, who helped take Zingara to jail, declared the prisoner told him:

"I am poor. I always have been poor. My people have been oppressed for many years. I hate all kings and I hate all presidents."

Knight also declared Zingara told him that he decided on the assassination attempt this afternoon and only today purchased the second-hand gun he used. It was said to have been a .32-caliber weapon.

History of Recent Trip.

New York, Feb. 15 (A.P.).—President-elect Franklin D. Roosevelt left New York City on January 19 and stopped in Washington, where he held a second conference with President Hoover before going on to Warm Springs, Ga., for his last vacation before becoming the Nation's Chief Executive.

While at Warm Springs he held a highly important conference with the British Ambassador, Sir Ronald Lindsay, concerning the arrangements for the coming conference on war debts in Washington.

A few days later he announced his plan for development of the Tennessee Valley, which aroused deep interest throughout the country.

On February 3 he left for his first real rest since his nomination, for a fishing trip aboard the yacht of Vincent Astor.

Cermak Happy Bullets Failed to Find Target

Miami, Fla., Feb. 15 (A.P.).—Mayor Cermak of Chicago told President-elect Roosevelt from his hospital bed that "I am glad it was me instead of you" who received the bullet of a gunman on the street here tonight.

Annulment Ends Forced Marriage

West Virginia Girl Is Free From Student Who Menaced Family.

Special to The Washington Post.

Hagerstown, Md., Feb. 15.—Katherine B. Vanmetre Goff, 20, Kearneysville, W. Va., is free from her college husband, Delvin K. Goff, 26, Middletown, Ohio, a student at Shepherd College, Shepherdstown, W. Va., her marriage having been annulled today.

The girl charged that she was forced into the marriage by threats against her life and the lives of her parents by Goff.

She alleges that on January 8, 1931, she was compelled to accompany Goff here where they procured a marriage license and were married. She alleged that Goff threatened to shoot her if she refused and in fear of her life and the lives of her parents she accompanied him.

R. F. C. Examiner Is Injured in Auto

Gladding Coit's Arm Fractured When Car Hits Safety-Zone Light.

Special to The Washington Post.

Baltimore, Md., Feb. 15.—Gladding B. Coit, an examiner for the Reconstruction Finance Corporation, suffered a fracture of the right arm and possible fractures of several ribs when an automobile he was driving struck a safety zone beacon on Blair road, near Ravenwood avenue.

He was taken to St. Joseph's Hospital by Patrolman Leonard Atkinson. After being treated, he wanted to leave the hospital, but remained, on the advice of physicians.

Mr. Coit lives at 1200 Sixteenth street northwest, Washington. He was summoned to the Traffic Court on a charge of reckless driving. The police said Mr. Coit was alone in the car when the accident occurred.

Post's Radio News of Shots Far Ahead of Big Networks

Postilion Announced Attempted Assassination of President-elect at 10:08, 22 Minutes Ahead of Closest Rivals; How "Scoop" Was Handled.

The invisible staccato fingers of Radio Station WMAL forked out over Washington last night at exactly 10:08 o'clock one of the greatest news flashes of the year, the attempted assassination of President-elect Roosevelt. It was The Washington Post's radio announcer, the Postillion, who gave the city its first intimation that the life of the man who will head the Government was in peril.

The Postillion "scooped" the Columbian Broadcasting System by 22 minutes, and the National Broadcasting System by 29 minutes.

Fifteen hundred miles away, at Bay Front Park, on Biscayne Bay, thousands swarmed about the scene of near disaster. Mayor Cermak of Chicago, William Sinnot and Mrs. Joseph H. Gill, of Miami; Russell Coldwell and Miss Margaret Krewa, of Newark, N. J., lay on the sidewalk wounded. Roosevelt sat pale in the rear seat of an automobile. Police were carrying away a gibbering maniac.

Like wildfire the Associated Press worked to spread the authoritative news. In the A. P. division of The Post an electric teletype machine pounded out the graphic news. A fleet-footed copy boy tore off the first stunning paragraph. It was a few minutes after 10 o'clock. Most of The Post's early edition was ready to go out on the street.

The cry of "Stop the presses!" rent the air. The paragraph shot downstairs to the printers. The copy desk threw away two banner lines which were scheduled to lead the night's news and substituted two black ones about the assassination attempt.

Up at Station WMAL, The Postilion was barking the latest news of the night. The city editor got the station on the phone. The WMAL operator copied down the startling message. She rushed it in to the gabbing newsannouncer. He gulped once or twice and read it—at 10:08—while pandemonium was at that instant reigning at the scene of the shooting. He went on to other news, but came back to the Roosevelt dispatch once, twice, three times.

The city was stunned.

HEALTH OF CERMAK POOR IN PAST YEAR

Seriously Ill Recently and Toured Europe During Summer for Rest.

Chicago, Feb. 15 (A.P.).—Mayor Anton J. Cermak, who was wounded at Miami tonight during the attempt to assassinate President-elect Roosevelt, went to Florida a week ago to confer with Democratic chieftains on patronage matters.

Cermack is Democratic national committeeman for Illinois.

Only recently he recuperated from a serious illness. During last summer's campaign he made an European tour to rest from official duties.

Dr. Frank Jirka, Cermak's son-in-law and private physician, is director of the State Department of public health and is now at his office at Springfield, Ill.

Another son-in-law, R. V. Graham, is majority leader of the Illinois State Senate.

Machado Congratulates Roosevelt Upon Escape

Havana, Feb. 15 (A.P.).—President Machado tonight sent the following cablegram to President-elect Roosevelt at Miami:

"Deeply shocked by attempt upon your life which I imagine the deed of an insane person. Beg to convey to you my heartiest congratulations upon your escape. Kindest personal regards. Gerardo Machado, President of the Republic of Cuba."

Huey Long Asks Delay In Voting Probe Funds

(Associated Press.)

A telegram from Senator Huey Long of Louisiana, asking that an additional appropriation for financing the Senate investigation of the Overton-Broussard Senatorial primary there be held up was received yesterday by Senator Townsend (Republican), Delaware, chairman of the Audit and Control Committee.

The wire asked that action on the request of Chairman Howell (Republican), Nebraska, of the Campaign Funds Committee, for an additional $25,000 be delayed until Long's return to Washington.

Fumasoni-Biondi Sails For Rome on Feb. 25

Mgr. Pietro Fumasoni-Biondi, former apostolic delegate to the United States, will sail from New York a week from Saturday for Rome, where he is to be made a cardinal by the Pope. He will be accompanied by his secretary, the Rev. Francis E. Ryland.

Pending the appointment and arrival of a new delegate, the Very Rev. Paul Marella, auditor of the apostolic delegation, will be in charge of affairs.

Yesterday in Congress

February 15, 1933.

SENATE.

Met at noon and recessed at 8:20 p. m. until noon Thursday.

Voted to consider prohibition repeal resolution.

Adopted Robinson amendment providing for consideration of prohibition repeal by State conventions.

Adopted modified Robinson amendment striking out of repeal resolution Federal police powers.

Agreed, on motion of Senator McNary (Republican), of Oregon, to vote on repeal resolution and amendments at 3 o'clock tomorrow afternoon.

Banking Committee heard of exorbitant paper profits incident to manipulations of Insull power empire.

Senator Oddie (Republican), of Nevada, urged investigation of construction of Hoover Dam.

Finance Committee continued hearings on means of relieving economic depression.

Agriculture Committee approved domestic allotment farm relief plan.

HOUSE.

Met at noon and adjourned at 4:32 p. m. until noon Thursday.

Considered District appropriation bill, eliminating provision to increase intangible personal property tax.

District Committee favorably reported three District bills.

Representative Snell (Republican), of New York, characterized funds appeal of James A. Farley, Democratic national committee chairman, as most blatant proposal to sell Federal jobs.

Gave final approval to Interior Department appropriation bill.

Conferees considered Treasury-Postoffice appropriation bill.

Foreign Affairs Committee approved Hoover arms embargo proposal.

Post Classified Ad-Writers assist advertisers every day in preparing result-getting ads. Just call National 4205.

POST IS SWAMPED BY ANXIOUS CALLS

Stimson and Persons in All Walks Eager for News of Miami Shooting.

Rapidity with which news travels, particularly when it is of serious nature, was demonstrated last night by the number of inquiries about the attempt on President-elect Roosevelt's life answered by The Washington Post.

Almost from the moment the first flash went out over the air at 10:08 p. m. on The Postilion, The Post's nightly summary of the news over Station WMAL, the telephone in The Post editorial rooms rang constantly.

Inquirers were from all walks of life. Secretary of State Stimson, who had been out driving until an hour after the first receipt of the news, called The Post when informed of some "big story" by one of his servants. He expressed deep concern over the incident and was eager to obtain all details of the attempt.

Persons who had heard the announcement over various radio stations called to verify these announcements and to get additional information. Others heard boys shouting extras and unable to buy the paper, called The Post to learn what had happened.

Calls continued to come into The Post switchboard far into the morning as news gradually spread to those who had not been in a position to buy papers or hear the radio announcements.

"IS DASTARDLY ACT," PRESIDENT ASSERTS

Continued from Page 1.

port to his chief he was at the hospital where Mayor Cermak was being treated.

Murphy said it had not been determined how serious the wound was, but feared it was dangerous.

The Secret Service detail assigned to protect the life of President Hoover immediately was doubled upon receipt of word of the attempted assassination.

The uniformed guard of patrolmen around the White House also was ordered increased.

Richard Jervis, chief of the White House detail of the Secret Service, immediately upon hearing of events in Miami, acted to supplement the detail of two men of his staff on duty at the Executive Mansion, despite Mr. Hoover having retired.

"We will take every possible precaution," Jervis said, after dispatching more of his staff to the White House.

Speaker Garner, the Vice President-elect, had retired, but in spite of his rule against being disturbed, hotel officials aroused him and informed him of the happenings at Miami.

They said he expressed shocked surprise, but would make no public statement until today.

TODAY IN CONGRESS

SENATE.

Will resume consideration of prohibition repeal.

Banking and Currency subcommittee will meet in open session at 10 a. m. in committee room 303, Senate Office Building, to consider stock market.

Finance Committee will meet in open session at 10 a. m. in committee room 385, Senate Office Building, to consider economic relief.

Appropriations Committee will meet in executive session at 2 p. m. in committee room, Capitol, ground floor, west side, to consider legislative appropriation bill.

Commerce Committee will meet in executive session at 11 a. m. in committee room, Capitol, to consider bills on calendar.

Conferees on Treasury-Postoffice appropriations bill will meet in executive session at 10:30 a. m. in Naval Affairs Committee room, Capitol, ground floor, east side, to consider measure.

HOUSE.

Will resume consideration of District appropriation bill.

Ways and Means subcommittee will meet in open session at 10 a. m. in committee room 323, House Office Building, to consider foreign trade zone bills.

Coinage, Weights and Measures Committee will meet in executive session at 10 a. m. in committee room 151, House Office Building, to consider silver.

Banking and Currency Committee will meet in open session at 10:30 a. m. in committee room, Capitol, House floor, old library space, to consider Hancock agriculture bill.

Foreign affairs committee will meet in open session at 10:30 a. m. in committee room, Capitol, gallery floor, southwest corner, to consider United States participation in international agricultural conference.

ATTEMPT UPON LIFE OF T. R. IS RECALLED

Former President Shot as He Campaigned on Progressive Ticket.

(Associated Press.)

The attempt on the life of President-elect Roosevelt recalled last night that the late Theodore Roosevelt was once wounded by an insane person in an attempted assassination.

The shooting of the former President occurred October 14, 1912, when he came to make a speech in this city following his nomination for President by the Progressive party. He recuperated in a Chicago hospital.

Besides the three martyred Presidents—Lincoln, Garfield and McKinley—assassins have taken the lives of other notable political leaders in the United States. In 1893 Carter H. Harrison, sr., Chicago's Columbian Exposition mayor, was slain. In 1900 William Goebel, Democratic claimant to the office of governor of Kentucky, was assassinated. Another slaying attributed to political activities was that of former Gov. Frank Steunenberg, of Idaho, in 1905.

Heads of States Murdered.

Heads of states who have fallen victim to political assassins in recent years include:

1872—The Earl of Mayo, Governor General of India.

1876—Abdul Aziz, Sultan of Turkey.

1881—Alexander II of Russia.

1894—Sadi-Carpot, President of France.

1896—Nasr Ed Din, Shah of Persia.

1897—President Borda, of Uruguay.

1898—President Barrios, of Guatemala.

1898—Empress Elizabeth, of Austria-Hungary.

1899—President Heureaux, of the Dominican Republic.

1900—King Humbert, of Italy.

Double Assassinations.

1903—King Alexander and Queen Draga, of Serbia.

1908—King Carlos and Crown Prince Luis Phillipe, of Portugal.

1913—President Madero, of Mexico.

1913—King George, of Greece.

1914—Archduke Franz Ferdinand, of Austria Hungary, and his consort.

1915—President Sam, of Haiti.

1918—Czar Nicholas, of Russia, and family.

1918—President Paes, of Portgual.

1919—Amer Habibullah, of Afghanistan.

1920—President Carranza, of Mexico.

1923—Premier Michael Collins, of the Irish Free State.

1923—I. Narutowicz, first President of the Polish Republic.

1928—President-elect Alvaro Obregon, of Mexico.

1932—President Paul Doumer, of France.

Lehman Voices Regret About Cermak's Injury

Albany, N. Y., Feb. 15 (A.P.).—Gov. Herbert H. Lehman of New York, a close personal friend of President-elect Roosevelt and his successor in the New York governorship, said tonight he was "deeply thankful that Mr. Roosevelt escaped all injury."

"I am very grieved to hear that Mayor Cermak was injured," he said.

Al Smith Is Shocked Upon Receiving News

New York, Feb. 15 (A.P.).—Of the attempted assassination tonight at Miami, former Gov. Alfred E. Smith said:

"I am deeply shocked to learn such a thing could happen. My joy at learning that Gov. Roosevelt was not hit is tempered only by my distress at the misfortune of Mayor Cermak and the others."

Gov. Ely Is Grateful Roosevelt Is Unhurt

Boston, Feb. 15 (A.P.).—Gov. Joseph B. Ely of Massachusetts, when informed tonight of the Miami shootings, said:

"I am sincerely grateful the President-elect escaped injury."

Kiwanis Directors Map Child Welfare

District Clubs Represented at Meeting to Fix Campaign.

Plans for promotion of the unprivileged child and vocational guidance work of the Kiwanis clubs of this district were discussed last night by representatives of various clubs.

Park W. T. Loy, of Frederick, lieutenant governor of the district; George H. Winslow, secretary emeritus of the Washington Club, and Edwin F. Hill, Washington, district governor, spoke.

Those attending the meeting included A. H. Ware, of Hagerstown, Md.; J. H. Harris, Frederick, Md.; Irving Diener, Alexandria; R. S. Hynson, Manassas, and Bert T. Pitts, Fredericksburg, Va.

Tortured

Homesteader, Set Afire by Two Robbers, Lives to Tell of Horror.

Tucumcari, N. Mex., Feb. 15 (A.P.). Two robbers sat on the desolate prairie early today and jeered while their penniless victim, Lee Marshall, 50-year-old homesteader, sizzled in flames after they had chained him, threw gasoline on him and set him afire.

After Marshall was burned from head to foot and his screams were silenced, the men apparently believed him dead and loosened his bonds. They left and Marshall staggered 8 miles through zero weather to neighbors. He was brought to a Tucumcari hospital. Physicians said he probably would die.

Marshall said the men accosted him as he stepped from his homestead dugout, 20 miles east of Logan. They beat him and set him afire, he said, when they found he had no money.

The entire countryside near Logan was aroused and organized a posse to hunt for the men who were believed to have fled east toward the Texas line.

SHOT VICTIM

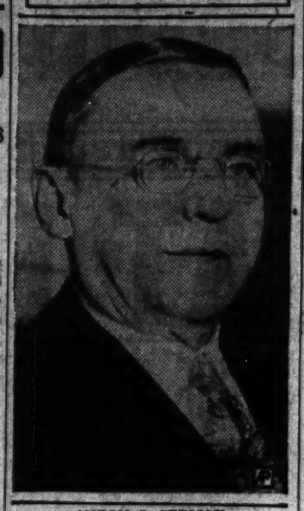

ANTON J. CERMAK.

SNELL SEES BIG JOB SALE IN FARLEY PLAN

Holds Tactics to End Deficit Worse Than Southern Postal Scandals.

(Associated Press.)

The Republican House leader—Snell, of New York—responded yesterday to Jim Farley's appeal for contributions to wipe out the $750,000 Democratic treasury deficit by terming it "the boldest proposition for the sale of Federal jobs" he had ever heard.

Farley, chairman of the Democratic national committee and prospective Postmaster General, urged abolishment of the party debt before Franklin D. Roosevelt takes office, saying this should be done to "avoid even the appearance of a bargain."

Snell, one of the few outstanding Republicans spared by the November election tornado, saw the matter, however, in an entirely different light, and told newspapermen so.

"Open and Shut Case."

"It looks like to me," he said, "that this proposition is an open and shut case. Those who contribute the most to paying off the Democratic deficit, apparently are going to get the jobs.".

"Mr. Farley's proposition," he added, "is worse than any charge I ever heard about selling postmasterships through Negroes in the South. If this is the way the incoming administration is going to be run, I think the country ought to take cognizance of it."

Farley said Tuesday he saw no reason for being "mealy-mouthed" about the question, especially "with an incoming adminstration that purposes to be entirely frank with the people."

Astounded at Statement.

"Mr. Farley certainly was not 'mealy-mouthed' about what he apparently has in mind," Snell commented. "I was astounded to read in the press that anyone so high in party affairs could talk like that.

"And to think, that he, probably the next postmaster general and concededly the dispenser of Federal patronage for the Roosevelt forces, should be so bold as to make such a statement. The country ought to know just what it means."

In New York City, Farley heard about Snell's assault while he was making it clear that he would have complete charge of Federal patronage in New York State and that Tammany leaders would have to bow to his wishes. Apparently undisturbed by the Republican blast, he said he would make no reply yesterday.

Farley Lets Curry Know Who's Boss

"Big Jim" Informs Tammany He Will Have Final Say About Jobs.

New York, Feb. 15 (A.P.).—"Big Jim" Farley threw down the gauntlet today to Tammany Hall and announced he was going to be boss of Federal patronage in New York.

In a 25-word statement he settled definitely the speculation over the position John F. Curry, Tammany chief, will have in the Federal picture.

"John F. Curry," he said, "will have to submit his list of those whom he wishes appointed to Federal offices to me for my approval as State chairman."

Cermak's Two Doctors Plan Flight to Miami

Springfield, Ill., Feb. 15 (A.P.).—Dr. Frank J. Jirka, son-in-law and personal physician of Mayor Anton J. Cermak of Chicago, tonight made arrangements to charter an airplane for an immediate flight to Miami, Fla., where Cermak was wounded tonight.

Dr. Jirka is director of the Illinois Department of Public Health. Jirka said he would try to get Dr. Karl Meyer, head of the Cook County (Chicago) Hospital, to fly to Miami also.

Dr. Meyer, a stomach specialist, has helped attend Cermak in previous illnesses.

MEASURE PROPOSES FREDERICK PAY CUT

Change in Laurel Charter Is Also Urged in Bill at Annapolis.

(By Staff Correspondent.)

Annapolis, Md., Feb. 15.—Introduction of bills cutting public salaries in Frederick County and changing the charter of the town of Laurel in Prince Georges featured today's session of the General Assembly as a suggestion was made that Federal funds be used to widen the Philadelphia road.

Senator Joseph L. Donovan (Democrat), Howard County, proposed that the State spend the $800,000 road fund it receives annually from the Federal Government on widening the Philadelphia road from Baltimore to the State line. This would eliminate the bond issue proposed for this work and cancel the plan to fund the issue by a toll on the Susquehanna bridge at Havre de Grace.

The State Roads Commission has not committed itself on Senator Donovan's suggestion, but has agreed that this use of the Federal funds shall not reduce the counties' road aid. The amount of Federal funds which might be diverted from the counties would be made up by the commission out of the 2-cent gas tax, Maj. E. Brooke Lee, a member of the commission, said.

Salary Cuts Proposed.

The bill changing the Laurel charter would provide a salary for town councilmen and make numerous other changes in the government. A hearing on another Prince Georges County bill, limiting the fees of constables and magistrates, was held by the county delegation today. A number of constables and one magistrate, represented by Attorney John S. White, appeared to oppose the bill. Mr. White pointed out that the bill would make only a small saving and would work a hardship on the officials, destroying their morale.

The Frederick County bill forbids the county commissioners to spend any money for the pay of school supervisors, or agricultural teachers or agents. It also makes a graduated scale of salary reductions mandatory. Ten per cent would be taken from the salary of all persons receiving between $1,500 and $2,000, except the county commissioners. Salaries, between $2,000 and $2,500 would be cut 15 per cent, and between $2,500 and $3,000, 20 per cent. Those in the $3,000-$4,000 class would be cut 25 per cent, while all over $4,000 would be reduced 30 per cent.

Two Bills Rejected.

The House session was marked by two minor fights on the measures making it mandatory to employ Maryland citizens on public works, and on the bill reducing the automobile tax from 32 cents per horsepower to $1 flat. Both bills were turned down.

Maj. Lee held a conference with delegates from Baltimore City to point out to them that the administration's road bill was fairer to the city than the measure sponsored by the County Commissioners' Association. Both bills give the city the same proportion of the gas tax, but the administration bill will spend the 2 cent tax on main roads used by Baltimoreans, while the commissioners' bill will divide the 2 cent tax among the counties for use on back roads, he said.

Hearings were also held yesterday on the appropriation for the State banking commissioner and the chain store bills. There seemed to be little disposition to cut the commissioners' appropriation. Several hundred proponents of a heavier tax on the chain stores crowded the House chamber for the other hearing.

Little Entente Plans New Bureau at Geneva

Geneva, Feb. 15 (A.P.).—Representatives of Czechoslovakia, Jugoslavia and Rumania, after several meetings at which they discussed reported shipments of arms from Italy to Hungary by way of Austria announced today they had decided to establish at Geneva a permanent bureau of the Little Entente.

MATSUOKA PLANNING TO VISIT ROOSEVELT

Continued from Page 1.

conciliation in the Sino-Japanese dispute, the foreign office announced that Japan would make no further offer of concessions and would stand firmly by its determination to maintain the government of Manchukuo over the Province of Manchuria.

Geneva, Feb. 15 (U.P.).—Full cooperation by the United States with the League of Nations in making effective the league's recommendations censuring Japan for its military activities in Manchuria is expected, members of the league's committee of nineteen said tonight.

The delegates based their opinion on a communication from Secretary of State Stimson which, in the form of an aide memoire of arms embargoes, made a deep impression on the committee.

They placed particular emphasis in the Stimson document's phrase stating: "There might be a situation in which, as a result of investigation and consultation on a large scale, a clear definition was agreed upon by all cooperating powers that one side or the other was the aggressor."

Members of the committee considered that this phrase applied directly to the Chinese-Japanese controversy.

Bullitt Returns and Clears Mystery; Is Writing Book

New York, Feb. 15 (A.P.).—William C. Bullitt came back to America today and answered the question: "Who is Bullitt?" He's a man writing a book.

Envoy extraordinary? Representative of the President-elect? Pretender at either? None of these things—just a man writing a book on "statesmanship."

He was on the Europa which docked four hours late because of fog.

At first he was reluctant to say anything. He was handed a number of clippings, news stories printed in America during his sojourn in Europe.

One clipping carried the name of Senator Arthur R. Robinson (Republican), of Indiana, who introduced a resolution asking an investigation of Bullitt's activities. Bullitt looked at it and asked suddenly:

"Who is this Senator Robinson?" adding, as if to answer his own question: "I never heard of him."

As he read he laughed, chuckled and broke out every now and then with a "nonsensical," a "ridiculous" or just a "silly."

"All news to me," he announced.

"The first I knew of this ridiculous rumor," he continued, "was in Vienna when an American newspaperman telephoned me and said that I was being accused in America of being up to some nefarious business. I told him that I certainly was because I was having lunch with 'Red' (Sinclair) Lewis.

"As a matter of fact I've been representing only myself. I've been working on something of my own for a number of years and when I am ready to let it go, I'll——

"Is it a book?"

"Yes, it is," he blurted. "I'm writing a book—that's the whole thing."

"What's it about."

"Statesmanship."

"What kind of statesmanship?"

"Just statesmanship."

Bullitt lives in Philadelphia. He announced plan was to go immediately to his home.

Hickey-Freeman CUSTOMIZED CLOTHES

HICKEY-FREEMAN SUITS REDUCED FOR CLEARANCE

BLUE SUITS — TWEED SUITS
BROWN SUITS — WORSTED SUITS
OXFORD GREY SUITS — FLANNEL SUITS

Single-Breasted or Double-Breasted Models

Prices Start at $34.95

Goldheim's
Apparel for Gentlemen—Established 1875
1409 H STREET, N.W. NATIONAL 1409

BROWNING & DRINE'S
Orienta Coffee
famous for FINE FLAVOR

BECKERS
1314 F Street N. W.
SALE
All-Wool Plaid Robes
$3.75
Reduced from $5
• Big, soft, all-embracing robes that will keep you snug and warm no matter how cold it is or where you are. Full size, 54x74 inches—doubly woven.
Also Fine
Wool and Plush Robes ½ Price
$4.95 to $15
Formerly $10 to $35

The Mode Says
Famous Footsaver Shoes Reduced to
$7.95
In Our Semi-Annual Clearance Sale
Eleventh & F Streets

SCHOOLS AND COLLEGES

Washington College of Music
20th YEAR
SECOND SEMESTER OPENED FEB. 6.
New Classes Now Forming
2107-09 S St. Potomac 1846

SPECIAL NOTICES

THE ANNUAL MEETING OF THE STOCKholders of The Washington Post, Co. for the election of directors for the ensuing year will be held on WEDNESDAY, March 15, 1933, at the publishing office of the company, 1337-41 E street northwest, at 11 a. m. CORCORAN THOM, President. ARTHUR D. MARKS, Secretary.

DAILY TRIPS, FULL AND PART LOADS: Baltimore, Philadelphia, New York, Boston, Richmond and all way points; nonrailed service. Phone Nat'l 1460. NATIONAL DELIVERY ASSOC. INC. 1317 New York Ave. Local Moving Also.

• WANT A STEADY POSITION? •
Stop doubting, attend Boyd's. Position positive, openings daily. Courses easily learned, 3-9 months. New classes this week. Enroll now and make real money—WIN
Boyd School, 1333 F St. Nat. 2340

(Official Publication.)

STATEMENT OF RESOURCES AND LIABILITIES of the AMERICAN SECURITY AND TRUST COMPANY of Washington, D. C., at the close of business on the 31st day of December, 1932, as shown by the annual report made by the said bank as a trust company, to the Auditor of Public Accounts of the State of Illinois, pursuant to law, and filed in the office of the said Auditor of Public Accounts on the 30th day of January, 1933.

RESOURCES.

1. Loans on real estate	$6,869,429.85
2. Loans on collateral security	3,785,213.39
3. Other loans	1,265,224.45
4. Overdrafts	162.44
5. U. S. Government investments	9,220,854.23
6. Other bonds and stocks	5,896,974.31
7. Banking houses, furniture and fixtures	2,990,843.03
8. Other real estate	191,141.68
9. Due from banks, cash and other cash resources	6,888,979.67
10. Customers' liability under letters of credit	138,928.00
12. Other resources	292,605.75
Total resources	$38,539,351.36

LIABILITIES.

1. Capital stock	$3,400,000.00
2. Surplus	3,400,000.00
3. Undivided profits (net)	404,255.61
4. Time deposits	15,644,202.80
5. Demand deposits	14,441,398.14
6. Due to banks	1,672,299.90
7. Dividends unpaid	24,000.00
8. Reserve account	211,290.47
11. Letters of credit	138,928.00
13. Other liabilities	906.54
Total liabilities	$38,539,351.36
Par value of securities deposited with Auditor of Public Accounts, Springfield, Ill., as required by law, to secure trust deposits	$50,000.00

City of Washington, District of Columbia, ss:

CHAS. E. HOWE, Treasurer, one of the managing officers, and CORCORAN THOM and HOWARD MORAN, two of the directors of the American Security and Trust Company, a corporation of the District of Columbia, being severally duly sworn, each upon his oath states:

That he makes this affidavit for the purpose of complying with the requirements of sections 9 and 10 of an Act of the General Assembly of the State of Illinois, entitled "An Act to provide for and regulate the administration of trusts by trust companies."

That the foregoing statement of the said American Security and Trust Company on December 31, 1932, is true and correct in all respects, to the best of his knowledge and belief, and that he has examined the assets and books of the said company for the purpose of making said statement.

CHAS. E. HOWE,
CORCORAN THOM,
HOWARD MORAN.

Subscribed and sworn to before me this 28th day of January, 1933.
(Seal.) LINNAEUS T. SAVAGE,
Notary Public, D. C.
My commission expires December 13, 1935.

SOUTH

AUTOS CARRIED FREE
To OLD POINT COMFORT and NORFOLK, VA.
When accompanied by two passengers. With one passenger, $15.00 as heretofore. Immediate use on arrival. Luxurious travel at low rate. Reduced All-Expense Outings.
Golfing--Fishing--Riding
DAILY SAILINGS 6:30 P. M. 7TH STREET WHARVES. City Ticket Office, 1429 N. St. N. W. NAt. 1320, Dis. 3780.
NORFOLK & WASHINGTON LINE

POST WANT ADS PAY.

Super-service to the Orient

S. S. President Coolidge · S. S. President Hoover
Super-Express service between California and the Orient! Frequent sailings of the magnificent new sister-flagships of the great President Liner fleet. Superb First Class... luxurious Special Class. Low roundtrip fares. ● Weekly sailings of President Liners afford unique stopover privileges. Go as you please! ● New York-California, via Havana and Panama from $175. Round the World, $749. First Class. See any agent, or...
Via Hawaii and the Sunshine Belt
Dollar Steamship Lines
Transportation Bldg. · Washington, D. C.
Telephone MEtropolitan 0693

BRITONS CLEAR WAY FOR DEBTS ACCORD

MacDonald and Simon See Early Discussion With U. S. on Problems.

London, Feb. 15 (A.P.).—Two of Britain's most important statesmen—Prime Minister Ramsay MacDonald and Foreign Secretary Sir John Simon—cleared the way today for discussion of all the major economic problems now bothering the world in connection with the Anglo-American debts negotiations to be held in Washington shortly after the inauguration of Franklin D. Roosevelt.

Mr. MacDonald told the House of Commons he was anxious "that all questions which delayed world recovery should be discussed by Great Britain and the United States in a spirit of cooperation for common ends." The prime minister recalled that in a recent statement Chancellor of the Exchequer Neville Chamberlain made it plain that the war debts were not regarded by the British government as an occasion for bargaining.

Mr. MacDonald's statement, a reiteration of what he told the House of Commons on Monday, was in reply to a question about whether the Chamberlain declaration meant that the British policy was to treat the American war debt as an isolated problem.

The Labor floor leader suggested that the House debate the government policy before the departure of the debts mission to Washington. Mr. MacDonald rejected this suggestion.

The foreign secretary touched on the debts problem in a speech before a National government rally at Southampton.

"Let me repeat," he said, "what already has been publicly stated, how deeply we appreciate Mr. Roosevelt's invitation for an early exchange of views with him, not only on the subject of debts but on the wider range of economic problems which will in due course come before the world economic conference, and in the solution of which all of us on both sides of the ocean are so vitally interested."

Sir John said he understood that Sir Ronald Lindsay, British Ambassador to the United States, now en route to his post after debt consultations with the cabinet, will have an opportunity "soon after he reaches New York to see Mr. Roosevelt again."

DIED

ATWATER—On Wednesday, February 15, 1933, at her residence, 1631 Euclid street northwest, Mrs. F. W. ATWATER, mother of Ruth Atwater. Services and interment Westfield, Mass.

CLARKE—Entered into eternal rest on Monday, February 13, 1933, at Providence Hospital, CATHERINE ELVIE FLETCHER-CLARKE, beloved wife of the late Joseph P. Clarke and sister of Mrs. Ida Britt, Mrs. Franzoni Myers, Mrs. Mable Mellus Toner, and Lemuel O. Fletcher. Funeral from the W. W. Chambers Co., 1400 Chapin street northwest, on Thursday, February 16, at 8:30 a. m., thence to St. Peter's Church, Second and C streets southeast, where mass will be offered at 9 a. m. for the repose of her soul. Relatives and friends are invited. Interment at Mount Olivet Cemetery.

HIGGINS—On Wednesday, February 15, 1933, at his residence, 3610 New Hampshire avenue northwest, WILLIAM THOMAS, husband of Abbie E. Higgins. Funeral services at his late residence on Saturday, February 18, at 2 p. m. Interment private.

KNOBLE—Departed this life, on Monday, February 13, 1933, MAXIMILLIAN J., beloved husband of Margaret Ake Knoble and father of Frank J. and Charles M. Knoble. Funeral from his late residence, 219 Third street northwest, on Thursday, February 16, at 2 p. m. Interment at Cedar Hill Cemetery. Relatives and friends invited.

NORRIS—On Wednesday, February 15, 1933, at his residence, 624 Concord avenue northwest, EDWARD A., beloved husband of Mary McKenna Norris. Funeral from his late residence Friday, February 17, at 8:30 a. m. Requiem mass at the Church of the Nativity at 9 a. m. Relatives and friends invited. Interment Elkridge, Md.

O'DONALD—On Tuesday, February 14, 1933, at Garfield Hospital, BARBARA, infant daughter of Steven J. and Ruth O'Donald, aged one year. Funeral from the W. W. Chambers Co. funeral home, 1400 Chapin street northwest, on Thursday, February 16, at 3 p. m. Interment Columbia Gardens Cemetery.

PELLINEN—On Monday, February 13, 1933, at George Washington Hospital, HANNAH O., beloved wife of Edward Pellinen, late residence 507 Elm avenue, Takoma Park, Md. Funeral from the W. W. Chambers funeral home, 1400 Chapin street northwest, on Thursday, February 16, at 2:30 p. m. Relatives and friends invited. Interment in Fort Lincoln Cemetery.

READY—On Monday, February 13, 1933, at her residence, 649 C street northeast, CATHERINE E., daughter of the late Patrick and Mary Ready and beloved sister of Julia Ready. Funeral services at the James T. Ryan funeral home, 317 Pennsylvania avenue southeast, on Thursday, February 16, at 8:30 a. m.; thence to St. Joseph's Church, Second and C streets northeast. Mass will be offered at 9 a. m. Interment at Mount Olivet Cemetery. Relatives and friends invited.

REYNOLDS—On Tuesday, February 14, 1933, at her residence, 2303 L street northwest, ALICE M., wife of the late John A. Reynolds. Funeral from Wise's parlors, 2900 M street northwest, Thursday, February 16, at 2 p. m. Friends and relatives invited.

TEST—On Monday, February 13, 1933, at his daughter's residence, 4210 Thirty-second street, Mount Rainier, Md., HARRY M., beloved husband of Mabel H. Test and father of William H. Test and Robert J. Test, of Washington, D. C., and Mrs. Florence House, of Mount Rainier, Md., and brother of Mrs. Elizabeth Dornan, of New York City. Funeral from the W. W. Chambers Co., 1400 Chapin street northwest, on Thursday, February 16, at 1 p. m. Relatives and friends are invited. Interment in Glenwood Cemetery.

THOMAS—On Tuesday, February 14, 1933, at Georgetown University Hospital, MARY JANE, the beloved daughter of Erma and Harry Thomas. Remains resting at the Colonial funeral home of William Reuben Pumphrey, Rockville, Md. Funeral from the Colonial funeral home on Thursday, February 16, at 2 p. m. Interment at Beallesville, Md.

TUBMAN—On Monday, February 13, 1933, at her residence, 1750 Park road northwest, FRANCES PAXSON, beloved wife of Dr. James R. Tubman. Services at the S. H. Hines Co. funeral home, 2901 Fourteenth street northwest, on Wednesday, February 15, at 11 a. m. Interment Leesburg, Va.

WILSON—On Monday, February 13, 1933, at 7:30 p. m., at Emergency Hospital, JOHN O (JACK) WILSON. Funeral from the W. W. Chambers funeral home, Fourteenth and Chapin streets northwest, on Thursday, February 16, at 10:30 a. m. Interment Mount Olivet Cemetery.

FUNERAL DIRECTORS

THOS. S. SERGEON
1011 7TH ST. NW. Telephone Natl. 1090.

JAMES T. RYAN
317 PA. AVE. S.E. Atlantic 1700.

ESTABLISHED 1876.
JOHN R. WRIGHT CO.
1337 10th st. nw. Phone North 0047.

J. WILLIAM LEE'S SONS CO.
FUNERAL DIRECTORS
CREMATORIUM
4th st. and Mass. ave. ne. Lincoln 5200.

CHAS. S. ZURHORST
201 EAST CAPITOL ST. LINCOLN 0372.

Frank Geier's Sons Co.
1113 SEVENTH ST. N.W. Telephone
Modern Chapel. NATIONAL 2473.

FUNERAL DESIGNS

GEO. C. SHAFFER 900 14TH ST. NW.
Expressive Floral Emblems. Phone
Moderate prices. Open eve & Sun. Nat. 0106

GUDE BROS. CO., Florists
1212 F STREET. National 4276.
APPROPRIATE FUNERAL DESIGNS.

MARRIED AT FOOD EXHIBIT

Post Staff Photo.

This couple, married last night, had one of the largest weddings ever held in the city. They were wed on the stage of the United Food Stores Exposition at the Washington Auditorium with several thousand persons as witnesses. Left to right: Mrs. Wynnogene Schmidt, bridesmaid; Miss Ruth Odom, the bride; Harold Hodges, the bridegroom, and Edwin A. Schmidt, best man. Little Rita Johnson, in front, was train bearer.

FOOD SHOW COUPLE OFF ON HONEYMOON

Miss Ruth Odom Is Married to Harold Hodges, Once Tech High Athlete.

Standing on an elevated dais in view of several thousand persons attended the United Food Stores Exposition at Washington Auditorium, Miss Ruth Odom, 19, of 1733 Twentieth street northeast, was married last night to Harold Hodges, 23, former Tech High School athlete, of 3011 Cambridge place northwest.

The bride and bridegroom left on a honeymoon to New York after attending a wedding party as guests of the Club Michel. All of the bridal group joined the party.

Attending the bride was Mrs. Wynnogene Schmidt, whose husband, Edwin A. Schmidt, was best man. The Rev. C. W. Austin, pastor of the West Washington Baptist Church, performed the ceremony.

The bride was dressed in a white transparent velvet gown, with white veil and carried a handsome bouquet. Baby Rita Johnson, local juvenile amateur theatrical performer, led the train bearers.

Everything from the marriage license to the honeymoon trip were provided for the happy young couple by sponsors of the show at the Auditorium.

Yesterday afternoon 15-month-old Betty Cullins, daughter of Mr. and Mrs. B. Simms Cullins, of 2210 Quincy street northeast, was adjudged winner of the baby show. A contest for babies between 2 and 3 years will take place this afternoon while a twins contest will be staged tonight.

Pittman Talks Tonight At Secretaries' Dinner

Senator Key Pittman, of Nevada, will lecture on his travels in China at the dinner of private secretaries to senators tonight in room 235, Senate Office Building. The dinner will be served at 6:30 and Senator Pittman will start speaking at 7:30.

The public is invited.

Dance at Continental Saturday.

The Junior Catholic Daughters of America will hold a benefit dance at the Continental Hotel at 8 p. m. Saturday. Miss Agnes F. Bath is the chairman of the committee arranging the dance.

FUNERALS
BY
The GREATER Chambers Co

One of the largest undertakers in the world. Each price is a complete funeral, cars and all.

Plain, neat gray casket and all service included..... $65
Square, gray cloth, neat, good quality $75
Exceptionally fair grade cloth, any colors..... $95
Steel vaults, 50-year guarantee... $85
Solid metal casket, lead coated; 50-year guarantee..... $265
Couch Casket—the whole funeral $165

Call
CHAMBERS
3 Chapels, 6 Parlors, 15 Cars—Does the Greatest Volume of Funerals in Washington
Cor. 14th & Chapin NW.
Phone Col. 0432

COLOMBIA AND PERU BOTH CLAIM VICTORY

Blame Exchanged in Opening of War; Passports Granted by Bogota.

(Associated Press.)

Colombia claimed victory against Peru yesterday in their clash in the Leticia border country, and blamed Peru for opening hostilities. Peru likewise claimed victory, and blamed Colombia for starting the fight.

An official Peruvian communique said the forces of the Lima government retained control of Tarapaca, a fort on the Putumayo River about 80 miles north of Leticia on the Amazon. A Colombian announcement said "our flag floats on the hills of Tarapaca, captured in battle by the artillery supported by planes."

The Colombian government delivered passports to the personnel of the Peruvian legation, an act which in international usage means the severance of diplomatic relations. Bogota also instructed its minister at Lima to demand his passports and return home.

Capital Quota Club To Banquet Tonight

Ruth Bryan Owen Will Be Honor Guest; Sybil Baker to Preside.

The Quota Club of Washington will celebrate the founding of the Quota International 14 years ago, with a banquet at 7 o'clock tonight at the Women's City Club.

Mrs. Ruth Bryan Owen, representative from New York, will be the guest of honor. Miss Sybil Baker, president of the local group, will act as toastmistress and will present a short historical outline of the organization.

Among the guests will be: Thomas P. Littlepage, president of the Chamber of Commerce; Mrs. Nora B. Huffman, president of the Soroptomist Club; Mrs. Paul E. Howe, president of the Zonta Club; Mrs. Stella I. Clodfelter, president of the Business and Professional Womans Club; Charles Pimper, vice president of the Kiwanis Club; Harrison E. Howe, vice president of the Rotary Club; Mrs. John G. Capers, founder of the Washington Quota Club; Mrs. Elizabeth White, secretary of Quota International, and Miss Katherine Tancill, treasury of Quota International.

Man's Burns Fatal In Bungalow Blaze

Former Watchman at Naval Academy May Have Met Foul Play.

Special to The Washington Post.

Annapolis, Md., Feb. 15.—Howard F. Stonesifer, 28, until recently employed as a watchman at the Naval Academy, was burned to death early today when fire destroyed his bungalow on Weems Creek, an estuary of Severn River. His charred body was found by West Annapolis firemen who responded to an alarm at 6:30.

Neighbors said they heard shots fired in the vicinity of the Stonesifer home during the night, and Police Justice Thomas G. Basil, acting coroner, is conducting an investigation to determine whether Stonesifer was a victim of foul play. The body of Stonesifer, identified by his wife, Frances Stonesifer, from whom he had been estranged, bore no bullet holes, however.

Howard Givens, taxicab driver, and several other witnesses before the inquest, testified that a party, attended by several men and women, was given at the Stonesifer home last night, but all departed at 2 o'clock this morning, leaving Stonesifer in the bungalow. They said Stonesifer had been drinking but was able to take care of himself.

A Complete Funeral for $75.00

or even LESS. The $75 funeral includes: Casket, any color; plate engraved with name, No. 1 outside pine case, embalming by competent men, washing, dressing and shaving, if necessary; advertising of notices, hearse, 2 Cadillac limousines, rugs, chairs, scarf for the door, removing from hospitals or home and all necessary services that are so well known at the DEAL FUNERAL HOME. NO EXTRAS.

Deal Funeral Home
LINCOLN 8200

AMERICA IS UNEASY AT LETICIA EVENTS

Arms Embargo Is Probable Only if Revolt Occurs in Either Country.

By HAROLD J. T. HORAN.

The United States was seriously concerned with developments in South America yesterday over the severance of diplomatic relations between Peru and Columbia. The dispute between the two countries over territorial sovereignty threatens to involve at least one other country, Brazil, upon whose territory the Peruvian act of aggression took place and perhaps other neighboring countries as well.

This violation of the Kellogg pact by Peru brings the Leticia affair into the same category as the Manchukuo incident between China and Japan.

The action of the House Committee on Foreign Affairs in reporting out the arms embargo statute falls short of dealing with the present situation in South America as it appeared dubious last night that this measure will receive senatorial approval at this session.

Possibility of Revolution.

At the present time and under the existing regulations, the President can only declare an embargo against Peru in the event of domestic revolution in Peru itself. The situation of President Sanchez Cerro is particularly delicate at this time because he finds himself between two fires.

On the one hand is the ominous voice of the military junta demanding prompt action in Leticia for national honor and on the other hand is the equally insistent demands of the Apristas, or Socialist followers of Haya de la Torre, who are demanding prompt cessation of hostilities. If President Sanchez Cerro sends the military leaders to Leticia, he will fall under the commands of the Apra.

On the other hand, if the Peruvian Government withdraws from Leticia in compliance to the demands of the signatories of the Kellogg Pact, the government may be overthrown by the military forces.

Meeting of Ambassadors.

There will be no definite action by the President of the United States to declare an embargo on the sale or exportation of arms and war material to Peru so long as a stable government remains in Lima. But under conditions of domestic unrest, which would certainly describe a revolution in Peru at this time, the embargo would in all certainty be declared by the United States and all shipments of arms and ammunition to this country would be immediately halted. It is probable that similiar action would be taken by the other countries, who have discussed the violation of the Kellogg-Briand Pact with the United States.

Secretary Stimson January 24 convoked at his home in Woodley a special meeting of the Ambassadors of Great Britain, France, Germany, Italy and Japan to discuss the common action that might be taken by the signatories of the Pact of Paris.

The Colombian government had forwarded a note to the great powers reciting the origin of the conflict and requesting that some action be taken by the powers to prevent a rupture of the conditions of the pact, by Peru as seemed apparent at that time.

Awaits Complete Details.

The United States does not contemplate any special action at this time until more complete details of the action around the Putomayo River have reached here. The exact identification of the aggressor in Tuesday's incident has been established only from unsubstantiated reports.

The minister of foreign relations in Colombia, Senor R. Urdaneta Arbelaez, forwarded a lengthy telegram to Col. Stimson on Wednesday in which he recounted the chronological incidents of the recent attack and formally accused Peru of violating the pact of Paris by dropping bombs on Colombian vessels from Peruvian airplanes, although the Colombian ships had not yet passed the boundary line between Brazil and Colombia and some of the bombs fell in Brazilian waters.

Embargo on 3 Countries.

The United States has forbidden the export of war material only to the following countries: China, Cuba, Honduras, Mexico, Nicaragua and Brazil. The embargo is still in effect, however, for only three countries, Nicaragua, Honduras and China.

Col. Stimson is studying the latest dispatches from American ministers in both countries and will await more ample information before taking any further step, it was learned.

Monday Is Final Date For Treasury Tenders

(Associated Press.)

Secretary Mills yesterday announced that tenders will be received at Federal Reserve Banks up to Monday for $60,000,000 in 90-day Treasury bills.

Tenders will not be received at the Treasury Department.

Holland Orders Election As Cabinet Crisis Result

The Hague, Holland, Feb. 15 (A.P.).—A general election on April 26 was ordered today as a result of the cabinet crisis which arose last week from defeat of the government on a question of confidence in the lower House of Parliament.

Bandits Shoot Man In Double Robbery

Bank Cashier Is Kidnaped by Same Gang Who Raid Garage.

St. Stephens, Minn., Feb. 15 (A.P.).—Raiding a local bank and a garage simultaneously, three masked men wounded a man, kidnaped the bank cashier and then released him unharmed, as they fled today with between $400 and $500.

While two men entered the St. Stephens State Bank, the other went into Schuneman garage. In the bank, the cashier, J. F. Litinski, and a customer, Marten Karasch, were forced to the floor while the pair ransacked the cashier's till and safe.

Joseph Trobec, 22, was shot by the bandit who entered the garage because he did not immediately obey a command to "stick up your hands." Trobec said he thought the raider was "kidding."

Man Stages Suicide Act Nonchalantly

Kansas City, Feb. 15 (A. P.).—Charles H. Bray, 27-year-old former marine from the National Military Home at Leavenworth, entered police headquarters today and asked for a pencil and paper.

As he wrote, Patrolman W. B. Horowitz glanced over his shoulder and read:

"I am tired of living. I've been married three months, but my wife left me six weeks ago and came to Kansas City and got a job in a restaurant. I——"

"Say," interrupted the patrolman, "what are you doing?"

"I've just taken poison," Bray explained, "and I didn't want to die on the street so I came here."

An ambulance was summoned. The driver, Alex Costello, offered Bray a cigarette and, as they smoked together, inquired when he had taken the poison.

"Oh, a little while ago," the former marine replied.

A few minutes after he reached the hospital Bray died.

HARTZELL TO FACE ARREST ON LANDING

U. S. to Hold Him on Swindle Charge in "Drake Estate" Operations.

New York, Feb. 15 (A.P.).—Oscar Merrill Hartzell, former Iowa farmer charged by Federal officials with misrepresenting himself as the legal heir to the fabulous estate of swashbuckling Sir Francis Drake, neared America and arrest on swindling charges tonight. Hartzell was aboard the liner Champlain, due to dock early tomorrow. He was deported from England as an undesirable.

Federal officials claim that Hartzell has described himself as rightful heir to the estate of the famous English mariner and that he sought and received donations ranging from $1 to $5,000 from persons who wished to "share in the $22,500,000,000 fortune."

Among representations alleged to have been made by Hartzell, whose home is in Monmouth, Ill., was that he conferred with King George several years ago about the "estate" and that the prospect of losing the "vast accumulation of moneys" caused the British monarch to suffer a physical relapse.

Inspectors of the United States Postoffice Department have reported to Special Assistant Attorney General John S. Pratt, of Toledo, Ohio, assigned to prosecute Hartzell on mail fraud charges in the Iowa courts, that the former farmer had received "donations" from about 10,000 persons scattered throughout the Middle West, New York and Pennsylvania.

Reports from England state there is not now, nor has there ever been any unclaimed Drake estate.

SENATE VOTES TODAY ON REPEAL MEASURE

Continued from Page 1.

and all amendments thereto at 3 o'clock this afternoon.

Those antiprohibitionists who scented victory in the Senate votes yesterday were counting without their host. It takes a two-thirds votes of the Senate or the House to pass a measure calling for a change in the Constitution. There is a long cry between the 33 to 32 vote by which the police powers were stricken out of the Blaine repeal resolution last night and the 64 votes required to pass the repeal resolution.

Sheppard Sees Dry Victory.

Senator Sheppard, who has the grace to smile and laugh about the matter under chiding from his less intense colleagues, predicted last night that the antiprohibitionists would not be able to muster sufficient votes.

Senator Blaine said he thought the measure would be approved and sent to the House. Senator Millard Tydings (Democrat), Maryland, said he contemplated offering another amendment or so, but he did not think his proposals would delay final action on the measure in the Senate more than a few minutes.

Senator McNary was non-committal about the prospects of the repeal measure. Other senators were in the same boat. It seemed agreed that the fate of the measure, when the final vote came this afternoon, was in doubt and that the vote would be close enough to be determined by the votes of a very few senators.

Would Go to Conventions.

Adoption of the Robinson amendment anent police powers in the Federal Constitution, leaves in the repeal proposal only one paragraph which goes beyond the confines of the so-called naked repeal measure demanded by Speaker John N. Garner, of Texas; Representative Henry T. Rainey, of Illinois, and other Democratic leaders in the House.

As amended in the Senate yesterday, the repeal proposal would submit to State conventions especially called to consider the proposition, the following declaration, which would replace the existing eighteenth amendmetn to the Constitution:

"The eighteenth article of amendment to the Constitution of the United States is hereby repealed.

Protection of Dry States.

"The transportation or importation into any State, Territory or possession of the United States for delivery or use therein of intoxicating liquors, in violation of the laws therefor, is hereby prohibited."

It provides further that the proposed substitute amendment must be approved by two-thirds of the several States within seven years of its passage by Congress.

Approval of the Robinson amendments came after the Senate had voted by 58 to 23 to take up the Blaine repeal proposal.

Senator Robinson said that he believed the amended repeal resolution would be acceptable to the House. There is no question but that there are many members of the House who voted for the Garner naked repeal resolution who would rather vote for a repeal resolution containing some sort of a provision designed to protect dry States from the influx of liquor from those which might be wet.

Ready readers watch Post Classified Ads for new propositions every morning. Put your message before them and get results the same day. Just phone National 4205.

KIDNAPING SUSPECT RESEMBLES CAPTOR

Mrs. Boettcher Unable to Identify Positively Man Police Seized.

Denver, Feb. 15 (A.P.).—Investigation of the kidnaping of Charles Boettcher 2d, wealthy young Denver broker, who is held for $60,000 ransom, encountered a setback today when Mrs. Anna Lou Boettcher, failed to definitely identify N. W. (Red) Mitchell, reputed alcohol runner, as one of the men who abducted her husband Sunday night.

"A resemblance" was as close as the attractive blonde wife would come in her identification of Mitchell as one of the two men who seized her husband as they drove into the garage at their fashionable home after returning from a party Sunday night.

Mitchell was arrested Tuesday night. Police Chief Albert T. Clark said some of his officers reported they saw Mitchell and two other men follow the Boettcher car from a chili parlor where the Boettchers stopped just before going home. The car Mitchell was driving had no lights and he and the other two men with him acted suspiciously, the officers reported.

James Q. Newton, business partner of Boettcher, said today the family had not been in communication with the kidnapers at any time since the abduction. Although reticent in talking to newspapermen, Newton indicated Boettcher's wife and parents would be willing to pay the $60,000 ransom if they could get in touch with the abductors.

Bank Aid Wounded As Robber Is Slain

Policeman Shoots Teller by Mistake as Latter Runs Out.

San Diego, Calif., Feb. 15 (A.P.).—An unidentified robber was killed and a bank teller was seriously wounded by a policeman, who mistook him for a bandit, in a holdup of the United States National Bank today.

The robber was shot by J. R. Russell, cashier, after he had seized $3,154. Police were called and Officer Ernest Hance met Warren Mead, teller, as the latter ran out of the back door carrying a pistol. Hance fired one bullet through Mead's right lung.

Surgeons said Mead had an even chance for recovery.

JULIUS GARFINCKEL & CO.
F STREET AT FOURTEENTH

COME IN TODAY AND SEE WHY THE SMARTEST WOMEN ALWAYS CHOOSE
OUR GREENBRIER SPORTSWEAR

It is exclusively Garfinckel's and you may be sure you are always perfectly costumed if you wear Greenbrier. Entire new showings today for women, misses and juniors . . . many wonderful new lines at prices you will indeed marvel at.

For all sports, riding and golfing. For traveling, motoring, town and country wear. And for fashionable club activities. We invite you to see the selections on our second, fourth and sixth floors.

DIAMOND RINGS
In Distinctive Settings of Platinum or Gold

Now is unquestionably the most advantageous time to buy diamonds and we are also offering unusual values in exquisite settings to meet your individual desires . . . In stock or made to order.

DIAMOND SOLITAIRES
$50 to $5,000

R. Harris & Co.
F Street at 11th
Jewelers and Diamond Merchants for Over Half a Century

HERE!
The New Ford V-8
See It at
NOLANS
1111 Eighteenth St. N.W.
Never Closes
YOUR CAR IN TRADE
Free Parking

WHARTON'S
SEALED HOT
TOASTED
CHICKEN LOAF
WHOLE FRIED
12 to 14 Individual Pieces Delivered Hot Any Hour Till Midnight. Or Drive to 2213 14th St. N.W.
$1.00
Call North 6617

LIFETIME FURNITURE
For Immediate Clearance
we offer
STICKLEY'S
Early American Reproductions
at 1/3 OFF AND BETTER

What You Will Find
at this great reduction

Connecticut Sofas . . Butterfly Tables . . Cobbler's Bench
Welch Dressers . . Early Motif Buffets . . Bookcases . . Beds
Corner Cupboards . . Early Type Rockers . . Chests . . Desks
Lamp Tables . . Morris Chairs . . Rush Seat Chairs . . Mirrors
Drop-Leaf Tables . . Stands . . Dressers . . Dressing Tables, etc.

MAKE UP YOUR OWN ROOM GROUPS NOW

MAYER & CO.
Seventh Street *Between D and E*

MAYORS TO HOLD AID SESSION THIS WEEK

50 Municipal Heads to Ask Immediate R. F. C. Relief Here.

By LAWRENCE SULLIVAN.

A concerted drive for immediate liberalization of Reconstruction Finance loans, to permit direct borrowing by hard-pressed municipalities, will be launched here this week when the mayors of 50 cities assemble to map their program, in cooperation with Democratic leaders of the House and Senate.

With the aid of the American Municipal League, and under the personal direction of Mayor Frank C. Murphy of Detroit, mayors from all the principal municipalities suffering financial distress, will formulate a detailed program for transferring their burdens directly to the Federal Treasury.

Representatives of Mayor Murphy were in Washington yesterday to perfect arrangements for the meeting, which is to be held at the Hotel Mayflower tomorrow. The executive committee in charge of the program is composed entirely of Democratic mayors. Following their informal discussion of the project with party leaders in Congress, members of this committee expressed the belief yesterday that their program would receive prompt and sympathetic consideration. If it is not enacted in the short session, spokesman for the movement said, it surely will be achieved in the special session in the spring.

Maximum of $500,000,000.

A maximum fund of $500,000,000 for direct aid to municipalities is sought under the program arranged for tomorrow's meeting. This would help cities in maintaining their school, fire and police payrolls, and in meeting promptly all interest payments on their bonds. Scores of cities throughout the country have defaulted on bond interest during the last year, and others have been forced to postpone pay rolls on some of the essential municipal services. The only way out of this distressing situation, say those in charge of the new loan drive, is to secure direct aid from the Federal Government.

Mayors of 50 of the largest cities in the country, scattered from the Atlantic to the Pacific, already have signified their intention of attending tomorrow's conference. Mayor Anton Cermak of Chicago has told the arrangements committee he will back the direct loan movement to the limit of his power. Mayor O'Brien of New York will be represented in the meeting by two members of his municipal cabinet. The Mayors of St. Louis, New Orleans, Cleveland, Baltimore, Columbus, St. Paul, Minneapolis, Denver, Milwaukee, Grand Rapids, Akron and Long Beach, Calif., are among those who have signified their intention of attending the session.

Federal Relief Advances.

Under existing law, Federal relief advances may be made only to States, or to cities for self-liquidating public works projects. Under these two sections, R. F. C. loans to 27 States, aggregating some $146,000,000, had been approved up to the end of January, in addition to approximately $56,000,000 approved for cities and States for self-liquidating projects.

The new movement, however, does not seek direct loans for human relief, or for public works construction. It contemplates, rather, direct Federal borrowings to make up municipal deficits occasioned by failing tax sources.

"Many of our cities have been operating in the red for months," one of Mayor Murphy's arrangements committee said yesterday in outlining the plan. "They must have loans from the Reconstruction Finance Corporation to pay their school teachers. Already some of these cities have exhausted their last dollar of direct credit from the usual sources. Those which have defaulted on bond interest can not borrow a dime. Something ought to be done for them. They must be put back on their feet—and nobody but the Federal Government can do it."

Georgians Hold Conference.

Earlier this week, representatives of the Georgia Department of Education conferred with the two Georgia senators on ways and means to get R. F. C. money to finance the State's current deficit on the educational budget.

The demand for direct loans for city and State budgets has been increasing notably throughout the country during the last few months, but thus far the R. F. C. board has taken the stand that the Federal Government has no obligation, direct or otherwise, to finance insolvent municipalities.

If the law is changed to authorize city loans, all of these vexatious municipal problems will be solved at one bold stroke.

Railroad Findings Meeting Approval

Leaders in Transportation Like General Plans; Bankers Pleased.

New York, Feb. 15 (A.P.).—The report of the national transportation committee, diagnosing the ills and prescribing cures for the entire transportation industry of the country, was carefully studied today by leaders in that industry, several of whom said they liked its general conclusions.

A number of railroad men, investment bankers, savings bankers and others appeared in general agreement that the task had been handled in fairness to all parties figuring in the highly competitive transportation field.

Most railroad men, including Daniel Willard, president of the Baltimore & Ohio, and Leonor F. Loree, the veteran pepper pot who heads the Delaware & Hudson, excused themselves from a formal statement, explaining that they had just received copies of the report and had not had sufficient time to digest it.

Mrs. Hancock Is Named Helen, Md., Postmistress

(Associated Press.)

The Postoffice Department announced the appointment of Mrs. Mary H. Hancock as postmistress of the newly established postoffice at Helen, St. Marys County, Md.

Five Killed in Oxygen Blast.

Trieste, Italy, Feb. 15 (A.P.).—Five workmen were killed and six injured today in an explosion in an oxygen tank in an oil refining company. The factory was damaged.

The Federal Diary

By GEORGE D. RILEY

"Keep Your Face Toward the Sun and the Shadows Will Fall Behind."

SWARMI FEDD—the man who sees all, knows all and may tell all—is wondering how inaugural visitors are going to identify the various Federal buildings that are now under construction in Washington?

Some time ago he made an offer to Col. Grant's office to put up appropriate identification signs, but his idea was said to be contrary to policy. However, our mystic friend still believes that "there ought'a be a law—or somethin'," so visitors to Washington, as well as our own citizens, will know that such-and-such hole in the ground, or that maze of steel girders will eventually become the home of the Commission for the Promotion of Vulgarian Trade or of the Starling Investigation Bureau. . . . And while we are about it, why not include with the identification such information as built of Georgia Marble and New Hampshire granite with steel from Pennsylvania, &c., &c., &c., so that residents of every State will realize the tremendous benefit which Washington construction projects bestow upon their own communities? . . . Sure! The Swarmi knows which is which!

• • • •

Thanks, J. B. Sellars, Plant Inspection. We thought for a while you had got lost. We're still doing business at the same old stand.

• • • •

With all his official duties and his work the last twenty years as chairman of Department of Labor welfare organization, Robert C. Starr, appointment clerk, still had time to attend meetings of the Nebraska and Massachusetts Societies recently.

• • • •

When asked about his flying experiences, J. P. Collins, cost branch engineering section, I. C. C., says, "Yes, I still go up in the air quickly."

• • • •

Labor Department Lodge, No. 19, A. F. G. E., although new, is gliding along with its growth. Meeting Monday at 4:30 p. m., Room 715. Congressman John J. Douglas, Boston, and Edward McGrady, A. F. L., will speak.

• • • •

What's it, another antihoarding campaign?

Postmasters at all postal savings depository offices have been instructed to report the number of accounts showing balance of $2,500 during February, Third Assistant Postmaster General F. A. Tilton says.

• • • •

Someone tried to sell a popular nationally-advertised household appliance to Mrs. Howard Ingram, personnel clerk, administrative division, Internal Revenue.

"I don't want that kind, but if you have a Roosevelt brand, I'll take one."

• • • •

Just a few days longer for present Cabinet officers to make addresses and issue statements, all around.

• • • •

Here's handing it to the Civil Service Commission for politeness rivaling the Japanese. "The Honorable, the Postmaster General. Sir: The commission has the honor to certify the results of the examination held for the position of postmaster at Tahlequah, Okla., compensation, $2,500 per annum," reads the announcement.

If you don't know, Tahlequah can be found on the map, a town of about 3,000.

• • • •

A few feet from geographical center of the District and on the same floor in the Capitol they're finishing the model of the National Capitol to be exhibited at the Chicago Progress Fair.

• • • •

The other day Lorraine Gulli, athletic pride of Local No. 2, N. F. P. E., almost shot a 400 set in the Washington Ladies Bowling League.

• • • •

Members of the Interior Department have been invited through the Idaho State Society to hear M. P. Bailey, State game warden of Idaho, on "The Sawtooth Region." Pictures of the Sawtooth Mountains will be shown in Interior Auditorium, April 4.

• • • •

So it is, time is getting short. The Federal Diary Spelling Bee is less than two weeks off.

And after that what? Just watch. But you'll be surprised and, we hope, pleased. It should be more fun than a barrel of monkeys.

• • • •

S'too bad those working on the top floor, Treasury annex, must hide their light under the well-known bushel. The grill work around the top floor of the building and the offset even preclude view of the streets.

• • • •

THE object of the meeting was to select pictures and formulate titles which would strikingly force upon the attention of rural beholders the need for care if they would save themselves and their homes from disastrous fires.

One picture strip showed a woman bending over her kitchen range and fretting because the fire would not burn to her satisfaction. Seizing a can that stood nearby, she poured liquid upon the lazy flames to "quicken" them. According to the pictures things happened with stunning repidity thereafter for soon the house was a dreary ruin; the good housewife was no more.

Moved almost to tears by the pathos of the story as told in the picture, one committee member thus expressed his idea of a suitable legend.

"Maiden lady,
Rather green.
Balky fire;
Gasoline.
Pours the liquid;
Travels far.
Banks of flowers;
Gates ajar."

KATHERINE ROWLAND,
Chemistry and Soils.

• • • •

Duke M. Patrick, general counsel Federal Radio Commission, and Karl A. Smith, assistant in the legal division, have resigned, effective March 1, to engage in private practice here.

So You're Looking For a Spelling Champion in The Federal Diary

WASHINGTON POST

first annual spelling bee competition, February 28.

Suppose you enroll me for the contest, and may the best man (or woman) win.

(SIGNED).....

Bureau
or department.....

The name of "Doc" Cain, Commerce, comes as entrant in the Federal Diary first annual spelling bee at the National Press Club the evening of February 28, when prizes will be awarded. That is L. W. Cain, foreign and domestic commerce.

It's strange about spelling matches. We go into the contest all braced to meet hard words and some of us fall down on the easy ones. Ray Tucker, United Press representative, won a contest against members of Congress on the word "kimona."

On the other hand, a Congress member might have been propped for a word like this:

Unhypersymmetriconantiparallelepipedicalisationalographically.

There simply isn't any telling.

• • • •

I LEARNED something yesterday which I thought might interest the readers of your column.

The change of light in the equestrian traffic signal at Tilden street hill is caused by the shadow of a horse passing between two electric lights and two electric eyes.

It has just developed that a white horse passing the light or approaching it at about 4 o'clock in the afternoon when the sun is not shining casts no shadow whatever, so that riders of white horses do not have the protection of the light at this time. Mrs. GLADYS W. ELDRIDGE.
Bureau of Public Roads.

• • • •

F. J. Dubas, State Department, was operated on recently at Garfield Hospital.

• • • •

Mariano Ramirez, expert in Latin American legislation, recently returned from a visit to his home in San Juan, Puerto Rico, with a nice sun-tan. Mr. Ramirez, reports Puerto Rico is rapidly recovering from the hurricane.

• • • •

We like to think that "Phil" in Philip Ebert's name stands for Philosophy.

To judge a man correctly, don't bother about his friends. Just find out who are his enemies.

Not all of the milk of human kindness is skimmed.

When "pulls" no longer count, rank injustice will be wiped out.

He is your friend whom you can take through the gallery of your life without being obliged to turn any pictures to the wall.

PHILIP EBERT.
G. A. O.

"Editor's Note—But isn't a lot of it strained?

• • • •

"How does your garden grow, Marion?" Well, it looked elegant the last time we saw it. In case you don't know, Marion started a Japanese garden some time ago, but the grass wouldn't grow so Marion put in some clover seed last week and this morning it had developed into a regular haystack. Marion is, by the way, Marion Clare, who holds forth in the translation section, Commerce.

• • • •

Men's gym, Y. M. C. A., will provide spaciously for the Departmental Basket Ball League dance tomorrow at 9:30 p. m. Proceeds will go to buy trophies and defray league expenses. The following committee holds tickets for the dance:

W. I. Keentz, J. Mossburg, Z. Jackson and Ralph Huls, Civil Service Building.

• • • •

Who's who in Interdepartmental Lodge, No. 20, A. F. G. E., following the recent unanimous elections:

President, John W. Charleston; first vice president, George H. Rycraw; second vice president, Harvey L. Beane; third vice president, Miss Eunice V. Diggs; fourth vice president, Joseph R. Branson; fifth vice president, Frank D. McKinney; secretary-treasurer, Frederick L. Slade; sergeant at arms, Richard Coates, and chaplain, C. S. Jones. Ten members were added to the rolls. J. W. Charleston presided.

• • • •

Thanks, Mr. Gram!

Each day we peruse your valuable paper, and since it began we make it a practice to scan the columns headed "The Federal Diary," edited by George D. Riley. The "Diary" offers a medium for information not otherwise provided, and will no doubt grow in interest to your readers as the days go by.

HARVEY B. GRAM, President,
Union, No. 372, N. F. P. E.

• • • •

Women's Union, Local No. 105, N. F. P. E., Bureau of Engraving and Printing, has nominated as follows:

President, Belle Trouland; vice president, Mignon G. Miller; corresponding secretary, Gertrude McNally; recording secretary, Anna Coburn; secretary-treasurer, Mae Bergevin; guardian, Minnie D. Stevens; guide, Leo Williams.

Nominations for delegates to the District of Columbia Federation of Federal Employes' Unions follows: Belle Trouland, Nora James, Mary Morris, Minnie D. Stevens, Maude Miller, Mignon Miller, Marie Smith, Sophie Zupnik, Olive Greer, Elizabeth Mabrey, Gertrude Scheelhorn, Jessie Bell, Leo Williams, Violet Turner and Helen Hennessy.

Hospital guild and credit union activities of the local are in flourishing condition.

Miss Lucy McDonald was awarded the prize cake.

• • • •

WE all have them and we all try to forget them—sometimes. What are they? Dr. George W. Pope, chief, Field Inspection Division, Agriculture, and a man of mild manner and good fellowship, holds the secret. Today, without pomp or ceremony, he is observing one of these great, annual days. Well, George, here's a handgrasp across the interspace—congratulations! May you be able to say, as Longfellow, "This is my birthday, and a happier one was never mine."

DEAR CONGRESS

THE Atlanta Federal Employe, local news sheet of Federal Employes' Union No. 122, Atlanta Ga., has on its cover for the February 6 issue a heart valentine with the following message:

"Dear Congress: Won't you be my valentine and heed my earnest plea? I'm not begging now for beer and wine, just—let my salary 'be.'"

MARLBORO ASSAULT PRISONER IS BAILED

One of Pair Charged With Beating Priset Released on $1,000 Bond.

One of two young men charged with assaulting a Marlboro, Md., resident yesterday, was freed from jail and left town.

The two prisoners were Henry Stansbury and Luther Dowell, charged with assault and battery and assault with intent to kill Lewis Priset, 50 years old. They were arrested Tuesday night. Later in the day Stansbury was freed on bond of $1,000 and went to Annapolis. Dowell is still held.

The two young men are said to have abducted Priset by force and taken him to the garage of Stansbury's house in Marlboro. There, according to County Policeman, G. William Gray, Dowell held Priset in subjection with a shotgun, while Stansbury attempted to beat him. Priset got the better of this encounter, Gray said, so Stansbury held the gun while Dowell beat the older man. The fight, according to the prisoners, was the outcome of slighting remarks made about Stansbury's wife by Priset. A hearing on the charge against the two youths is scheduled for tomorrow.

LONG SHOUTS 'LIAR!' AT PROBE WITNESS

Bozeman Says Road Officials Signed Book to Do What "Kingfish" Told Them.

New Orleans, Feb. 15 (A.P.).—Senator Huey P. Long called Harley B. Bozeman, former chairman of the Louisiana tax commission, a "liar" today when he testified that Long as governor, had ordered him to double the tax assessment of the New Orleans Times-Picayune, the New Orleans States and the New Orleans Item and two New Orleans department stores, D. H. Holes Co. and Maison Blanche.

Chairman Howell (Republican), Nebraska, of the Senate committee investigating John H. Overton's election to the Senate, called Senator Long to order and the senator begged the committee's pardon.

Bozeman testified that while Governor of Louisiana, Huey Long demanded and received undated resignations from O. K. Allen, then chairman of the State highway commission, now governor; Jess Nugent and T. W. Gajan, all of the highway commission.

The witness further testified that Senator Long kept a "pledge book," in which he required various State officers to sign their names saying in effect that they would do as Huey Long told them. He said O. K. Allen's name headed the list.

Bozeman said Senator Long had told him that he "didn't trust anybody," and they had to "sign on the line."

PLANS RALLY

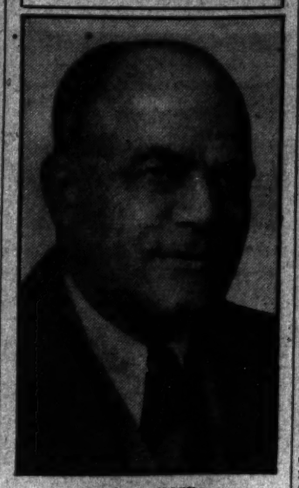

FRED J. RICE,
State deputy of the Knights of Columbus, who is planning the action rally of the organization to be held Friday night at the hall at 920 Tenth street northwest in connection with a Nation-wide membership drive.

SOME OF MICHIGAN BANKS OPEN TODAY

Millions Pour Into State as Restricted Withdrawal Plan Is Announced.

Detroit, Feb. 15 (A.P.).—Money—millions of dollars—came into Michigan today, and tonight was in the vaults of 550 temporarily closed banks, awaiting distribution to depositors.

Most of the State's banks, idle because of an eight-day holiday proclamation, will allow depositors to withdraw 5 per cent of their balances tomorrow. Others will limit the amount an individual may take, while still others plan to grant "reasonable and necessary" requests for money. The purpose of all is the same—to relieve in part the situation created by Gov. William A. Comstock's emergency decree suspending regular banking operations from February 14 to February 23.

All Detroit banks remained closed today and prepared for opening on a 5 per cent withdrawal basis tomorrow. Some out-State banks were open a part of today, caring for the needs of local business on a modified scale. Officials said upward of $30,000,000 had been shipped into Detroit. A total of $25,000,000 will be released in Detroit under the 5 per cent withdrawal plan.

Our Specialty Is Job Work

FLOOD'S "JUST" SERVICE
SHOP ON WHEELS
1405 V St. NW. DEc. 2700
Plumbing—Heating—Tinning

Our Agency Service
Places a trained organization in charge of your property and investments at a nominal cost.
THE WASHINGTON LOAN AND TRUST COMPANY
F St. at 9th 17th St. at G

SAFEGUARD
Your children's eyesight by having their eyes examined frequently at Leese's. Neglect in early years means serious trouble later if defects are not corrected.
Expert Optometrists Always Available.
M. A. LEESE Optical Co.
614 9th St. N.W.

Post Want Ads Bring Results

STILL A NUMBER OF THESE RANGES LEFT!

ESTATE
GLENWOOD
MAGIC CHEF
ROPER
ORIOLE

REDUCED $62.50

ESTATE
Tabletop model. Full insulation—oven heat control—automatic lighter. Two utility drawers—adjustable broiler. Was $177.50—now $115.50

REDUCED $55.50

ORIOLE
Tabletop. Insulation—heat control—"push-button" lighter. Two utility compartments. Marbelized and ivory finish. Former selling price $143.50—now $88.00

DRASTICALLY REDUCED
--for quick sale!

Look at these bargains! Sounds almost unbelievable, yet these ranges and other models of nationally-famous gas ranges are being sacrificed at tremendous reductions to clear our warehouse and make way for other stock. Some are floor samples, some are "demonstrator" models, a few are reconditioned. Every range operates perfectly with such features as insulation, heat control, automatic lighters and handy utensil drawers.
Whether your heart has been set on a console or table-top, it makes no difference. You're almost certain to find it here—at bargain prices that may never come again.
They're going fast, so come in today or telephone. We'll arrange to furnish you with all information and try to reserve the range you select.

REDUCED $22.50
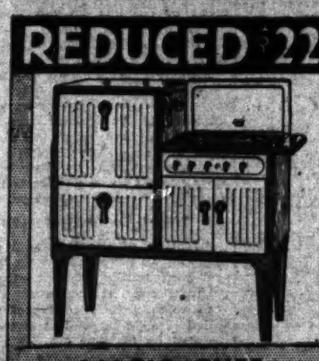
MAGIC CHEF
Console model—fully insulated—heat control—utility compartment—"push button" lighter. Old ivory finish with green enamel trim. Was $75.50—sale price $52.50

REDUCED $32.50
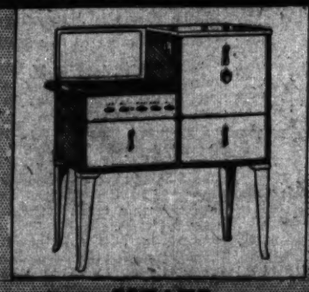
ESTATE
Console model. Oven heat control—insulation—famous Estate "Freshair Oven." Choice of several colors. Originally sold for $72.50—now $47.50

REDUCED $68.50

GLENWOOD
Console. Insulation—oven heat control—"push-button" lighter—utensil drawer. All ivory finish. Was $137.50—Now a real bargain at $69.50

REDUCED $20.50
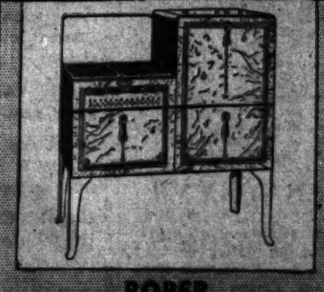
ROPER
Console model—full porcelain—choice of finish—Ventilated Oven—utility drawer—in fish dash green marble, pastel gold green and bisque. Was $59.50—now $39.50

WASHINGTON GAS LIGHT COMPANY
411 Tenth St. N. W. District 8500

GEORGETOWN GAS LIGHT COMPANY
1339 Wisconsin Ave. N. W. WEst 0615

MODERNIZE with Gas

Happenings of Interest in Washington Society

Mrs. Hoover Attends Luncheon Given By Writers.

MRS. HOOVER ATTENDED the luncheon given yesterday in her honor at the Willard by the National Women's Press Club.

The Ambassador of France and Mme. Claudel entertained at dinner last evening when the guests were the Ambassador of Belgium and Mme. May, Senator and Mrs. W. Warren Barbour, the Undersecretary of State and Mrs. William R. Castle, jr., the Minister of Norway and Mme. Bachke, Representative and Mrs. Robert L. Bacon, Representative Florence P. Kahn, the Undersecretary of the Treasury and Mrs. Arthur A. Ballantine, the Counselor of the German Embassy and Frau Leitner, the First Secretary of the British Embassy and Mrs. Terence Shone, Brig. Gen. Charles McCawley, Mr. and Mrs. Herbert Feis, the Secretary of the Hungarian Legation, Baron Paul Schell; Mrs. Truxtun Beale, Mr. and Mrs. Pierre Cartier, of New York; Mr. and Mrs. William Hard, Mrs. Frank West, and the Second Secretary of the Embassy, M. Raymond Bousquet.

The Minister of the Netherlands and Mme. van Royen will entertain at dinner this evening.

The Minister of Sweden and Mme. Bostrom are passing a few days at the Waldorf-Astoria in New York.

The Minister of Guatemala and Senora de Recinos will entertain at dinner this evening in honor of the Secretary of State and Mrs. Henry L. Stimson.

The Minister of Roumania, Mr. Charles A. Davila, is in New York for a short visit.

The Secretary of Commerce and Mrs. Roy D. Chapin will entertain at dinner this evening.

The Secretary of Labor and Mrs. William N. Doak entertained at dinner last evening at their home, Notre Nid, in Virginia.

Senator and Mrs. Coolidge Entertain at Dinner.

Senator and Mrs. Marcus A. Coolidge entertained at dinner last evening when their guests included the Minister of Austria and Mme. Prochnik, the Minister of the Netherlands and Mme. van Royen, the Minister of the Irish Free State, Mr. Michael MacWhite; Senator and Mrs. Warren R. Austin, Senator David I. Walsh, Senator Robert F. Wagner, the Assistant Secretary of War and Mrs. Frederick H. Payne, Brig. Gen. William E. Horton, Lieut. Col. and Mrs. M. Robert Guggenheim, Mrs. Edwards Shouse, Mr. and Mrs. Wade H. Ellis, Mr. and Mrs. Wilton J. Lambert, Mr. and Mrs. Theodore G. Joslin, Mr. and Mrs. Charles S. Hamlin, Mr. and Mrs. West, Mr. and Mrs. Edmond Carpenter, Mrs. Jacob Leander Loose, Mrs. John Alan Dougherty, Miss Helen Coolidge and Mrs. Hoggatt Clopton.

Senator and Mrs. Royal S. Copeland, who were in New York for a few days, have gone to Dexter, Mich., where they have been called by the death of the former's father, Mr. Roscoe P. Copeland.

Representative and Mrs. Fred A. Britten will entertain at dinner Saturday evening in their home on Sheridan Circle.

The Assistant Secretary of the Treasury and Mrs. James H. Douglas, jr., will entertain at a supper party Saturday evening before the reception at the White House.

Nicholas Khalil Bey, first secretary of the Egyptian Legation has been appointed Charge d' Affaires ad interim of Egypt and will shortly move to the legation from his apartment at 2400 Sixteenth street.

Khalil Bey, after being graduated in law from the Royal Egyptian University in Cairo in 1907 and his subsequent admission to the bar, began his career in the practice of law at the primary courts and later at the Courts of Appeal. In 1915 he became assistant to the attorney general and in 1920 was appointed a judge, after which, in 1923, was chosen to be secretary of the legation in Washington. In 1924 he was transferred as secretary to the legation in Prague and in 1926 was appointed consul at Antwerp. Recalled to Egypt in 1927, where he was made judge in Alexandria, he later was appointed consul in New Orleans. He was transferred as consul to Manchester, where he remained until December of last year, when he was named first secretary of the legation here in Washington. Today he has taken charge of the legation as Charge d' Affaires.

Khalil Bey has been decorated by both Egyptian and foreign orders, having been made a knight of the Order of the Nile in 1925, the Order of White Lion (Czechoslovakia) and Polonia Restituta (Poland) and given the title "Bey" in 1930.

Memorial Chapel Guild Plans Bridge-Dance Party.

Mrs. Patrick J. Hurley heads the list of patronesses for the tea dance and bridge party which will be given by the ladies of the Memorial Chapel Guild of the Army Medical Center, assisted by the Gray Ladies of Walter Reed Hospital at Red Cross House, next Wednesday.

There will be dancing from 4 to 7 o'clock. Bridge tables will be ready at 3 o'clock. Refreshments will be included.

Additional patronesses include Mrs. Robert U. Patterson, Mrs. George S. Simonds, Mrs. Albert E. Truby, Mrs. William L. Keller and Mrs. Merritte Ireland.

Mrs. Omar Quade is in charge of arrangements for the party and is assisted by Mrs. Albert Truby, Mrs. L. R. Poust, Mrs. Paul Hawley and Mrs. N. T. Kirk, all of whom are wives of officers of the Army Medical Center. Mrs. Albert Baggs is acting chairman for the Gray Ladies, who will assist. Mrs. Reeve Lewis, Mrs. G. Thomas Dunlop, Mrs. W. W. Chiswell, Mrs. Earle Warren and Miss Grace Ocumpaugh are chairmen of the Gray Lady committees.

Mr. and Mrs. Ogden Reid have returned to New York after spending two days with Miss Mabel Boardman.

Mr. William J. Flather 3d, who is a student at St. George's School, Newport, is among the cast for the school play "Wrappin' Wharf," which will take place tomorrow.

Miss Betty Ainsworth Burke, who went to Kansas City, Mo., a short time ago to attend the wedding of Miss Helen Louise Cook and Mr. Clinton Manville Hoose, will rejoin Maj. and Mrs. Henry Dorsey Munikhuysen in their apartment at Wardman Park Hotel on Saturday. Miss Burke and her mother, Mrs. Munikhuysen, will leave the end of this month for Florida, where they will spend two weeks at Miami and Palm Beach.

Mr. Edward J. S. Donovan entertained at luncheon on Tuesday at Coral Gables, Fla., in honor of the former Attorney General, Mr. A. Mitchell Palmer, and Mrs. Palmer.

Mme. Annita Gaburri entertained at a luncheon yesterday at Wardman Park Hotel in honor of her daughter, Mrs. Minor F. Wilcox, of New Bedford, Mass., who is her house guest at Wardman. There were fifteen in the party.

Mrs. Howard C. Nichols, of Wesley Heights, and Mr. and Mrs. Joel Morris, of Pittsburgh, will leave Washington on Sunday to visit Mr. Morris's daughter Mrs. William W. Wickes in Jacksonville, Fla.

Capt. James T. Scott, who now makes his home in New York City, is visiting at Wardman Park Hotel.

Capt. and Mrs. Carleton Smith are now permanently settled in Georgetown at Hammond Court, 1517 Thirtieth street.

Mr. and Mrs. Clarence A. Lane and Mr. and Mrs. Royal H. Rommel, of Wesley Heights, will leave Washington tomorrow to join a house party Mr. and Mrs. William Brosius are giving in their home in Wilmington, Del.

Mr. and Mrs. Legare Visiting in Florida.

Mr. and Mrs. Alexander Legare have gone to Boco Grand, Fla., where they will be for a month. On their return, they will visit relatives of Mr. Legare in Charleston, S. C. During their absence, Mrs. Legare's daughter, Mrs. Waggaman Pulver, is occupying their house.

Mr. and Mrs. John Harrison Davis, of Spring Valley, entertained at dinner in their home yesterday. Their guests were Mr. and Mrs. Waring E. Evans, Mr. and Mrs. William G. Edelblut and Mr. and Mrs. Charles Cook. Mr. and Mrs. David and Mr. and Mrs. Edelblut spent last week in Richmond as the guests of Mr. and Mrs. William Bickers.

Capt. and Mrs. John Parker Jackson have as their guest Mrs. Gustave Heckaher, of Philadelphia.

Mr. and Mrs. C. R. Ross, of Pasadena, Calif., are at the Carlton.

Mrs. Jennie K. Hollidge has returned to Washington and has taken an apartment at Wardman Park Hotel.

Mrs. William Croghan Denny, of Washington, gave a bridge and tea at "Tralee" last week in Bermuda in honor of her house guest, Miss Catherine Letterman, of Washington and Rome. Guests included Mrs. S. W. Andrews, Mrs. Eliot Cutler, Mrs. Herbert Coppell, Mrs. Hunter Brown and Mrs. Fitzhugh Simons, of New York; Mrs. James J. Storrow, of Boston; Mrs. Ramsay Turnbull, of Bernardsville, N. J., and Mrs. Philip Gardiner and Mrs. Thomas T. Gaff, of Washington.

Mrs. L. J. Kenny, of Guthrie Hall, Albemarle County, Va., is at the Carlton.

Mr. and Mrs. Felian Garzia will have as their dinner guests at the Arts Club this evening, when Mr. Garzia will give a piano recital, Mr. and Mrs. John L. Cable, Maj. and Mrs. Burton K. Yount, Maj. and Mrs. Leslie MacDill, Mr. and Mrs. Carl Droop, Mrs. Frederick Ernest Farrington, Mrs. Eugene Byrnes, Mrs. Myman, Miss Bertha Noyes, Miss Jean C. Stier, Miss Scudder, Mr. Felix Mahony and Mr. Jefferson Patterson.

Mrs. Cable will serve as the after dinner hostess for club members and their friends who attend the recital.

February Bridge Tea At Wesley Heights Club.

The February bridge tea at the Wesley Heights Club was given yesterday when Mrs. Gregor Macpherson, Mrs. I. E. Shoemaker, Mrs. John H. Davis, Mrs. Melvin D. Hildreth and Mrs. Homer F. Dawson will be in charge of arrangements. Many people entertained at the tea, among those being Mrs. John Gardner Ladd and Mrs. James Irvin Steel who had as their guests Mrs. Arthur Hachten, Mrs. Charles Somers Young, Mrs. George E. Ladd, Mrs. Frederick Borden, Mrs. L. E. Harris, Mrs. Robert Bates, Miss Grace Garvin, Mrs. James W. Thomas, Mrs. Julia Hay, Mrs. Frank Wetmore, Miss Sue Brumm and Miss Josephine Brumm, who are staying at the Washington Hotel.

Mrs. Lyle E. Hutchison also entertained at the bridge tea as her guests Mrs. William Bush, Mrs. Walter Getner, Mrs. Charles Earhart, Mrs. Alvin Fouch, Mrs. Paul Sutton, Miss Margaret Freunz and Mrs. Charles Beane. Mrs. John Harrison Davis entertained Mrs. Charles Barker, Mrs. Herbert Beck and Mrs. Charles Cary. Mrs. H. H. Jacobs and Mrs. Henry D. Ralph entertained at luncheon at the former's home on New Mexico avenue, later taking the following guests to the bridge: Mrs. Northcutt Ely, Mrs. Thomas Kerby, Miss Jane Herrmann, Mrs. Irving Stewart, Mrs. Otto Englehart, Mrs. J. O'Connor Roberts.

The Wesley Heights Club will sponsor a game tournament at the club tomorrow. Mrs. Howard C. Nichols will be in charge of arrangements. In addition to bridge there will be ping-pong, bagatelle, jig-saw puzzles, lotto, anograms, pokeno and many others too numerous to mention.

Notre Dame de Nemur Alumnae will hold a dance and card party for the benefit of its scholarship fund on Friday night, February 24, at the Mayflower Hotel. The Jefferson room has been reserved for cards, and dancing will take place in the Italian Garden.

Mrs. Harry J. Donohue is general chairman, assisted by the alumnae officers: Miss Margaret Osburn, Miss Julia Smith, Miss Regina McGivern and Miss Elinor Brady.

The various committees include the following members:

Miss Margaret Carr, Miss Peg Early, Miss Katheryn Gwinn, Miss Lidwin Genau, Miss Dorothy Hayes, Miss Helen Kelly, Miss Alice Lyons, Miss Peggy McInerney, Miss Betty O'Connor, and Miss Rita Walsh.

Mrs. Ernest H. Van Fossan, wife of Judge Van Fossan, of the Board of Tax Appeals, is chairman of the ladies committee of the Federal Bar Association for its annual banquet at the Mayflower Hotel tomorrow. Other members of her committee include Judge Annabel Matthews, member of the Board of Tax Appeals; Mrs. William W. Bride, Mrs. Rowland S. H. Dyer, Mrs. William E. Reese, Mrs. Whitney North Seymour, Mrs. Roy St. Lewis and Mrs. G. Aaron Youngquist.

Among those who will attend the banquet are Senator Porter H. Dale and Mrs. Dale, Senator Warren R. Austin and Mrs. Austin, Mr. G. Aaron Youngquist, Assistant Attorney General; the secretary of the American Bar Association and Mrs. William P. MacCracken and others from judicial and legislative circles as well as many other local leaders of the District bar and Government counsel.

The Washington Wellesley Club will have a supper tomorrow at 6:30 o'clock at the home of Miss Edna Spaulding, 3021 Q street. Guests from out of town will include Mrs. James N. Fleming and Mrs. Felice Ferreio. Miss Carol Piper is chairman of a group of younger graduates who will assist with the serving. Later in the evening Miss Belle Sherwin, president of the National League of Women Voters, will speak on the work of her organization.

The past matrons and patrons of Electa Chapter, No. 2, Order of the Eastern Star, will entertain at a banquet this evening at the Dodge Hotel. Mrs. A. C. Eno, president of the chapter, will preside at the banquet, after which there will be an election of officers. Covers will be laid for 50 guests.

Master Robert Gilliam, of 4901 Glenbrook road, was host at a Valentine Day party yesterday to more than 30 boys and girls, his schoolmates, at the suburban Friends School and his playmates in the Spring Valley. Decorations in keeping with the mood of St. Valentine's day consisted of red tulips, red toy balloons, and a profusion of red hearts.

Curley Club Benefit Card Party Tomorrow.

The scholarship fund of the Curley Club for poor, deserving children will benefit from the proceeds of the mammoth card party, to be given under auspices of the organization, tomorrow evening in Sacred Heart Hall.

John L. Donnelly, vice president of the Curley Club, is chairman of the committee on arrangements, assisted by Miss Josephine Leahy, Miss Ethel Ammon, Miss Stella McGarvey, Miss Monica Gordon, Miss Mary McGee, Miss Dorothy Barrett, Miss Helen Herbeck, Miss Margaret Finn, Miss Ramona Raley, Miss Bernadine Nesline, Miss Catherine O'Connor, Miss Mary O'Connor, Miss Amelia Tasea, Miss Gretchen Baden, Miss Edith Husband, Miss Beatrix Chappelle, Miss Ella Myers, Miss Bessie Ruppert, Miss Mildred Mattimore, Miss Luella All, Miss Marie McGrath, Miss Bernadetta O'Leary, Miss Edyth Connor, Miss Emily Hodges, Miss Gertrude Connor, Joseph Diegelmann, Luke O'Reilly, William Boyd, William Exner, John Townshend, Silvio Poli, Charles Ziehl, Hugh McGarvey, James O'Connell, Francis McCann, Roland Hyland.

An event of interest to Washingtonians, young and old, will take place on Tuesday evening, February 21, at Wardman Park Hotel, when the Mothers' Club of St. John's College, assisted by the cadets of the school, will sponsor a card party and dance for the benefit of the St. La Salle Auxiliary, an organization founded for the purpose of aiding young men to become Christian Brothers. The Mothers' Club of St. John's is the local branch of this organization.

Assisting the various committees, composed of St. John's seniors, are representatives of the Catholic Girls' High Schools of the city, who have consented to aid the committees in arranging for the dance.

The members of the various committees of the party were chosen from the following students: John B. Brady, Hubert McConnell, Betty Callahan, Thomas Hannan, Mary Hellmuth, Maurice Doran, Rose Bateman, Bernard A. Brady, Eleanor Ellis, Robert Dowd, Anne J. Hemelt, Joseph Dugan, Eileen Daly, Robert Johnson, Dorothy Parkhill, Thomas Lock, Marie Weigert, James Sheehy, Helen Quigg, Francis Gilliam, Mary Loveless, Francis Ortman, Ellen Smith, Pearson Stanley, Helen Hutchinson, William J. Tobin, George McCulloch, Mary Louise Thomas, Thomas E. Petty, Le-Roy Fox, Michael Anselmo, Catherine Haggerty, Joseph Cullinane, Eliot Ferry and Anthony Bruno.

The annual aviation ball, which is given by the Aero Club of Washington, will be held at the Willard on February 25. This ball is in honor of American flyers who established aviation records during 1932, and will be attended by a large number of notables of the aviation world who will fly to Washington for the occasion.

Plans for the reception and ball are being completed by committees of the club under the direction of Mr. A. K. Barta, president and chairman of the entertainment committee.

Popular Member of Younger Set

Underwood & Underwood.

MISS LEE WASHINGTON, daughter of Mr. and Mrs. Horace Lee Washington, photographed with her dog, Kim.

SO THIS IS RENO

Letters of a Capital Society Divorcee to Her Mother

Mother dear—My earliest friend, Mrs. Oliver, left Reno in a characteristic way. For ten days she has been asking me whether I would advise her going to New York or San Francisco to see a doctor. I told her I didn't think she was in any condition to stand the long trip, but as fast as she made one plan she changed to the other. In the meantime, she talked several times to her husband in New York and to a San Francisco friend about a dozen times. Three nights ago she sent two of her six trunks down to the station, checked out of the hotel and changed her mind each night at the station just before train time. You can imagine the surprise of the hotel manager and servants when she returned three times after having said goodby. Last night while I was playing bridge in Claire Stewart's apartment down the hall, she came to the door and said goodby, she was going to the train. I asked her where she was going and she said to New York if she got to the station in time to make that train, and if not, she would take the later train for San Francisco. Mrs. French, who went to the station with her, told me later that she had bought her ticket while the New York train was in the station and just gotten on by the swerve of a hair with all her enormous luggage, leaving Mrs. French to value her trunks after the train had left. The station man told me this morning that he had never seen any one so undecided but that at last she was on her way. So I sent her a telegram to Wyoming thinking to cheer her a bit as the train passed through. But not at all. I have just received a long telegram from her. She changed her mind again at Ogden, Utah, and is returning tonight to San Francisco. What a woman!

I may take my two spare days and go to San Francisco, too. I wrote you how they stretch the days to make four or five out of two, which is all I have since I came on a Saturday and the cases come up on Monday. That is the one thing they are strict about here—the 42 days. It is just like serving a jail sentence. They ask each other "How much have you done?" et cetera. You wouldn't think any one would know the difference if you went off a few days, but somehow they do, and it is considered a dangerous risk to take. The convict garb is pajamas. We wear them every afternoon and evening. Tish Benson had the most beautiful ones I ever saw. Did I tell you we got a telegram from her saying, "My freedom did not last long. We are both very happy." She got married the day she arrived in New York. Claire Stewart, my neighbor, is either going to marry here or in Chicago on her way back to New York. The man who came to repair her radio today said, "Well, this is my last job—42 days tomorrow!"

Claire took me out to the Country Club and I have enjoyed it. The dues are small. The ground is still slushy, but we decided to try a round of golf. I got talking to my caddy, a nice, bright looking boy, and found that he, too, was out here for divorce. Doesn't that seem absurd?

Mrs. Gary gets hers next Monday and leaves that night. It is really through her that I have met all these people. I hate to see her go. Everybody likes her and she plays grand bridge.

The inclosed clipping is about Mrs. Christopher, who is supplying gossip for the whole hotel by her affair with an oil stock salesman. She got her divorce yesterday, but is waiting over loathe to leave him, and uncertain about marrying him. As she is immensely rich, he must be in awful suspense.

It will seem so queer to me to get back where people are not serving 42 days and getting divorces. It would surprise you to see how quiet-looking some of these women are, who plan to marry "the next day." Like Claire, for instance. One wouldn't think she had a shred of romance in her makeup.

I must send this down to catch the mail. One of the girls had a letter returned all burned. The poor mail pilot was killed.

ELIZABETH.

(To Be Continued.)

SAVES HALF on mouth-wash costs

Vicks new Antiseptic does everything that *any* gargle or mouth-wash can and should do—at *half* the cost!

• • •

THE PROOF is actual use. To furnish this proof, 5 million bottles in a special trial size were supplied to druggists—*below cost*. But the demand has been enormous.

If your druggist is already out, get the regular 10-ounce size . . . a 75c value for only 35c. Use it one week. If you are not delighted with its quality . . . and amazing economy . . . return unused portion to your druggist and get your money back.

VICKS VORATONE ANTISEPTIC

BY MAKERS OF VICKS VAPORUB

AVIGNONE FRERES DINNER 75c Served in Our Mezzanine Dining Room 1771 COLUMBIA RD.

PUBLIC AUCTION

Capitol Art Gallery and Auction Rooms, Inc.

724 Thirteenth Street N.W.

FORCED TO VACATE the above premises

BY ORDER OF THE MUNSEY TRUST CO.

All merchandise now in our Gallery will be offered in the Sale, including

SILVERWARE, PAINTINGS, PORCELAINS, FURNITURE, CHINAWARE, STATUARY, BRIC-A-BRAC

Today collection of room-size Oriental Rugs and collection of Armor and Swords.

SALE TODAY

Without Reserve or Limit to the Highest Bidder

SALE STARTS AT 1 P. M. and Continuing Daily Until Everything Is Sold

Open for Inspection Mornings

Evening Session at 8 P. M.

Dine at the Raleigh Famous for Good Food

One of the best ORCHESTRAS in the City

Music Luncheon and Dinner

Luncheon .. $1.00

Dinner $1.50

Special Values in Bedroom, Dining Room, Living Room Furniture, Oriental and Domestic Rugs, etc., in the Half-Yearly Sale.

W. & J. SLOANE

709 Twelfth Street

WIRE FLOWERS TO DISTANT FRIENDS THRU Blackistone INC.

1407 H St. N.W. Nat'l 4905

MATTRESS SERVICE

Ask about Our Low Prices . . .

For Renovating

Our electric sterilizing process leaves no odor.

CAPITOL BEDDING CO. LINCOLN 2766

J & T COUSINS SHOES

$8.50 & $10.50

Breslau

1109 F St.

Delicious Lobster Luncheon 75c

Harvey's

1107 Connecticut Ave.

B&O EXCURSIONS

$3.50 NEW YORK NEWARK Elizabeth—Plainfield

SUNDAY, FEBRUARY 26

Leave Washington 12:01 a. m. or 8:15 a. m. Return same day.

ALSO WASHINGTON'S BIRTHDAY FEBRUARY 22

Leave Washington 12:35 a. m. or 8:15 a. m. Return same day.

$3.00 PHILADELPHIA $2.75 WILMINGTON

SUNDAY, FEBRUARY 19

Leave Washington 7:30 a. m. or 11:45 a. m. Return same day.

$3.00 CHESTER

SUNDAY, FEBRUARY 19

Leave Washington 7:30 a. m. Return same day.

$1.50 HARPER'S FERRY $2 Martinsburg $3 Cumberland

SUNDAY, FEBRUARY 26

Leave Washington 8:35 a. m. Return same day.

BALTIMORE

$1.25 Saturdays and Sundays $1.50 daily, good for three days.

EVERY WEEK-END

Greatly reduced fares to all B. & O. points. Leave Friday noon until Sunday noon. Return until Monday midnight.

Substantial reductions in round trip Pullman fares

BALTIMORE & OHIO

English Plate Condiment Sets

Sets of six pieces—two each of Peppers, Open Salts and Spoons —in attractive case . . .

$7.50–$12.50

Wedding Gifts of Traditional Quality

DULIN & MARTIN

Connecticut Ave. and K

Housewares, Gifts, Table and Home Furnishings Since 1847

YELLOWAY Coast to Coast

Los Angeles, $27.50

CHICAGO	$11.00
COLUMBUS	8.00
KANSAS CITY	14.00
PITTSBURGH	4.75
DALLAS, TEX.	22.00
OMAHA	18.00
DES MOINES	15.50
TOLEDO	8.00
ST. LOUIS	12.50
DETROIT	8.25

Express Bus Service. Reclining Chairs. Hot-Water Heat. Bonded, Responsible Carriers.

CAPITAL BUS TERMINAL 633 F St. N.W. PHONE Dist. 4224

HERE! The New Ford V-8 *See It at* NOLANS

1111 Eighteenth St. N.W.

Never Closes

YOUR CAR IN TRADE

Free Parking

New HOTEL EDISON 47th ST. JUST WEST of B'WAY NEW YORK

1000 ROOMS . . . EACH WITH RADIO BATH and SHOWER, CIRCULATING ICE WATER, LARGE CLOSETS.

ROOMS from $2.50 SUITES from $6.00

Mrs. K's TOLL HOUSE TAVERN

GOOD THINGS TO EAT

Phone Shepherd 3500

COLESVILLE PIKE SILVER SPRING, MD.

The Mysterious Rope

ILLUSION: Some member of the audience is politely requested to sit down on a chair. The magician tells him that his coat seems to be bunched up in the back, and offers to correct it. Whereupon he pulls out a big coil of rope.

EXPLANATION: The chair's rear left leg is made of tubing. A hole is bored in the stage and the chair is placed so that the tube leg is over it. An assistant pushes the rope up through the chair leg under the victim's coat.

IT'S FUN TO BE FOOLED . . . IT'S MORE FUN TO KNOW!

Let's look at the cigarette advertising trick called "Heat Treatment."

EXPLANATION: All cigarette tobaccos are treated with heat. But it is not from "heat treatment" that a cigarette gets flavor and mildness.

Mildness, flavor, throat-ease —all come from the use of costly, ripe tobaccos.

It is a fact, well known by leaf tobacco experts, that Camels are made from finer, more expensive tobaccos than any other popular brand.

Camels have given more people more pleasure than any other cigarette. Smoke Camels, and enjoy the fine delicate flavor of costlier tobaccos.

NO TRICKS IN CAMELS .. JUST COSTLIER TOBACCOS IN A MATCHLESS BLEND

KEPT FRESH IN THE WELDED HUMIDOR PACK

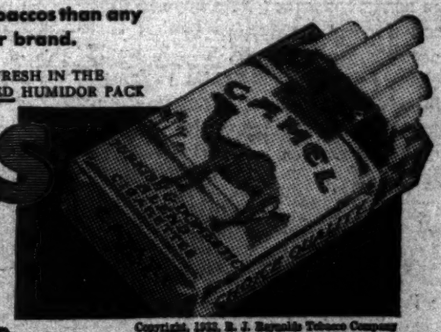

Copyright, 1933, R. J. Reynolds Tobacco Company

Pretty Much ALIKE . . . .

We're all pretty much alike in business, you in your business and we in ours. We both understand that only proper management brings success and that courtesy and service loom large in human relationships.

A good bank HAS to be strong and its entire personnel must have the POWER to visualize a customer's needs and the ABILITY and the WILLINGNESS to serve. We are constantly adding to our facilities and provide a large group of officers and employees qualified to give you that personal, specialized attention which is so essential to you.

What can we DO for you? We can furnish every banking service from the simple matter of caring for your deposits to the economical planning of estates. Consultation with one of our officers may develop a banking angle whereby our ability to serve will be still more helpful to you.

If your problem is financial, bring it to us!

THE WASHINGTON LOAN AND TRUST COMPANY

Main Office F St. at Ninth — West End Office Seventeenth St. at G

RESOURCES OVER TWENTY MILLION

The Washington Post.

THE WASHINGTON POST CO.
Washington, D. C.

MEMBER OF THE ASSOCIATED PRESS.

The Washington Post is a member of the Associated Press, receiving the complete service of the world's greatest news-gathering organization.

The Associated Press is exclusively entitled to the use for republication of all news dispatches credited to it or not otherwise credited in this paper, and also the local news published herein.

TERMS OF SUBSCRIPTION.

Delivered by Carrier in Washington.

Daily, Sunday included, one year	$8.40
Daily, Sunday excepted, one year	6.00
Sunday only, one year	2.40
Daily, Sunday included, one month	.70
Daily, Sunday excepted, one month	.50
Sunday only, one month (with four Sundays)	.20
Sunday only, one month (with five Sundays)	.25

BY MAIL, PAYABLE IN ADVANCE.
(Maryland and Virginia.)

Daily and Sunday.	Sunday Only.	Daily Only.
One year..$10.00	One year....$4.00	One year..$7.00
Six months. 5.00	Six months.. 2.00	Six months. 3.50
One month. .85	One month.. .40	One month. .60

ALL OTHER STATES.
(Mexico and Canada, Incl.)

Daily and Sunday.	Sunday Only.	Daily Only.
One year..$12.00	One year...$5.00	One year..$8.00
Six months. 6.00	Six months. 2.50	Six months. 4.00
One month. 1.00	One month.. .50	One month.. .75

All Subscriptions by Mail Payable in Advance.

New subscriptions for The Post or renewals will not be accepted unless payment accompanies the order. Remittance should be made by draft, checks, post-office orders, registered letters or express orders, payable to The Washington Post.

Entered at the Postoffice, Washington, D. C., as second-class mail matter.

National Advertising Representative—PAUL BLOCK and Associates: Park-Lexington Building, New York; Palmolive Building, Chicago; Little Building, Boston; General Motors Building, Detroit; Guarantee Trust Building, Philadelphia; Russ Building, San Francisco; 1151 South Broadway, Los Angeles.

Thursday, February 16, 1933.

WASTING TIME.

With only a fortnight left of the present session, the Senate has plunged into a wrangle over repeal of the eighteenth amendment. A number of appropriation bills await action. The Democratic leaders are pressing for farm relief of various kinds, and the bankruptcy bill has not yet been acted upon. Yet the Senate voted 58 to 23 in favor of taking up the Blaine repeal resolution, which has not the slightest chance of passing through both houses before March 4.

The overwhelming vote in favor of embarking upon this controversial issue means nothing, except that a majority in the Senate are in favor of frittering away precious time. The wets of the Senate are divided into half a dozen factions, ranging all the way from mild modificationists to advocates of outright repeal. If the drys would withdraw from the chamber, it is doubtful whether the wets could agree upon an amendment to be submitted to the people for ratification. But of course, the drys will use every weapon at their command to defeat all wet resolutions. It appears that they permitted the resolution to be taken up only bcause they are confident that it can be beaten.

Senator Blaine does not propose restoration of liquor control to the States. His resolution would set up a new kind of Federal prohibition in which Congress would be obligated to prohibit importation of liquor from wet to dry States and to prevent the return of the saloon. In view of the experience the Government has already had with the liquor traffic, the Blaine resolution is obnoxious to most citizens. True drys realize its emptiness. True wets are not willing to move from one hopeless arrangement into another still more hopeless. But the newly-converted wets hope to hide their former convictions behind this hodgepodge substitute, which would preserve the Government's responsibility for the liquor traffic while denying it power to discharge its duty.

Even if such a proposal should be approved by the Senate it would not be accepted in the House. Since that body was unable to pass, by the necessary two-thirds vote, a naked repeal resolution, it would be futile to submit to it the nostrum worked out by the Senate judiciary committee.

Consideration of a repeal resolution at this time is merely an attempt to frustrate action on the urgent matters which should be cleared up before March 4. The Senate evidently intends to cast upon President-elect Roosevelt all the burdens and problems of the national emergency.

DISTRICT BORROWING.

The expediency of the bill proposing to authorize the R. F. C. to lend $2,500,000 to the District of Columbia for relief purposes is open to question. The plan to obtain a loan from the R. F. C. is admittedly based upon a contingency that may not occur. Congress probably will be in session throughout 1933, and if additional emergency relief funds should be necessary they can be provided.

The people of the District have been very generous in support of the Community Chest, which has given a large part of its resources to relief work. It is doubtful that citizens would be disposed to contribute quite so generously to the Community Chest for emergency relief purposes if the District Commissioners could borrow $2,500,000 at any time from the R. F. C. The tendency would be to saddle a debt upon the District instead of carrying the burden that is carried by all other communities in the country.

If the District should be granted permission to borrow money, it is quite probable that those members of the House who are trying to whittle down the Federal contribution to District upkeep would redouble their efforts. They are already endeavoring to make it appear that the District has a surplus which should be drawn upon in order to relieve the Treasury, and if $2,500,000 more should be available these congressmen would insist that it be drawn upon. They would make it very difficult to obtain any further appropriation for relief purposes.

Congress long ago laid down the rule that the District of Columbia should not go into debt. When the Federal Government pays its proper share of the cost of the local government there is no occasion for running into debt. The emergency arising from the depression is temporary, and can be dealt with as necessity demands, but a debt would be difficult to repay, especially if there should be downward revision of taxation, as now seems possible as a result of the accumulation of a moderate surplus. Relief from excessive taxation, rather than added taxation for a new debt, is what the taxpayers of the District desire.

LOWER TAXES IN SIGHT.

By removing an arbitrary restriction in the District appropriation bill the House has cleared the way for a reduction of taxes in Washington. Under the law the District Commissioners have authority to fix the tax rate. But for a number of years the House has been in the habit of forbidding the exercise of this authority by inserting a clause in the appropriation bill. Representative Smith raised a point of order against this prohibition yesterday and it was stricken from the bill.

With a prospective surplus of approximately $5,000,000 in the budget as it stands before the House, lower taxes for Washington residents seem to be in sight. Indications are that the House will accept most of the reductions made in the budget by the subcommittee. An effort by Representatives Mapes and Blanton to cut the Federal contribution toward maintenance of the National Capital down to $1,500,000 proved to be a fiasco. Presumably the House will approve a $6,500,000 contribution, which will be increased by the Senate. Unless the Senate is much less favorably inclined toward the District than usual, the excess of revenue over authorized expenditures will doubtless be large enough to warrant a cut in the tax rate.

Another signal victory for the District is the defeat of the proposed tax increase on intangible property. The absurdity of imposing new taxes when a surplus is in sight was not apparent to the subcommittee. But the House could not approve such a departure from common sense. Tax reduction is the only logical sequence to the reduced budget which the House seems disposed to approve.

Considerable criticism has been heard because of the cuts made by the House subcommittee, but most of the opposition was based on the fear that these reductions would be used as an excuse for further trimming down of the Federal contribution. If economy is to result in actual savings for District taxpayers, that is quite a different proposition. No District agency should be crippled for want of funds. Yet every unnecessary expenditure might well be eliminated in this time of distress so that the commissioners may ease the burden upon taxpayers. If appropriations are allowed to stand at their present figure and the Federal contribution made the same as at present there will be little complaint against the bill by Washingtonians.

HOW COTTON HELPS.

Government cotton stocks appropriated by Congress to help the needy throughout the Nation constitute very practical aid. Through the agency of the Red Cross the cotton is made up or exchanged at the mills for all kinds of apparel. Nearly all of the more than 3,000 counties in the United States have been reached by this far-flung organization, which is spending more than $500,000 of its funds for the administration of the wheat and cotton distribution.

Following approval by the President of the bill granting a second allotment of Farm Board cotton, the Red Cross will begin an immediate distribution of bedding, which was not included in the former authorization. Over 2,000,000 cotton blankets and comforters will be purchased. Many mills will be asked to turn over their entire available stocks on hand and undertake additional production without delay by utilizing the 340,000 bales of cotton now available, which, it is estimated, will supply about 20 per cent of actual demands.

The present relief apportionment will also include some 18,000,000 articles of underwear, hosiery, trousers, overalls and jumpers. This new purchase, supplementing similar ready-made garments already distributed, is expected to take care of about 40 per cent of the estimated need for such clothing. The first cotton grant of 500,000 bales last July enabled the Red Cross to contribute nearly 60,000,000 yards of cotton cloth and 28,000,000 garments of various kinds. There have been 3,675 Red Cross chapters engaged in the work of placing these various articles among more than 4,000,000 families according to their necessities. Red Cross funds to the extent of $50,000 a month are required to facilitate this wide distribution, besides the great army of volunteer workers who contribute their services.

NEW YORK REALTY.

New York real estate interests, including both owners and the holders of trusts, appear to be taking a step in the right direction in the formation of the Realty Stabilization Corporation. This organization will endeavor to act as clearing house where both sides can meet to adjust their differences, but with the understanding, apparently, that properties seeking relief must submit current appraisal values, while the holders of mortgages in like measure must be prepared to grant liberal extensions and consider a 4 per cent interest rate.

The outstanding mortgages on New York property amount to about $8,000,000,000. These loans have been made upon lands and buildings of the metropolis which show a total assessed valuation of nearly $19,000,000,000. Nearly one-half of the mortgages are guaranteed. It is no secret that the large buildings, both offices and apartment houses, have suffered severe declines in their rental incomes during the last three years. Of Manhattan's annual realty tax of $270,000,000 nearly one-fourth is in default, which has produced a serious dislocation in the city budget.

The head of the new stabilization corporation, William Church Osborn, estimates that a 1 per cent reduction in interest on New York mortgages would save property owners $80,000,000 a year. This, added to a tax reduction that has been authorized of nearly $90,000,000, would make a total relief for the burdened property owner that would be important. The practical function of the stabilization organization, in case mortgagees and mortgagors can get together along the lines suggested by the new corporation, will be to provide interest payments on guaranteed mortgages and those on properties that can show a sound position on the revised basis of valuation and interest. Important realty and financial interests in New York feel that the efforts of the new corporation may bring beneficial results, both to private property holders and the municipality.

BANKRUPTCY ACT SCUTTLED.

Efforts to restore fiscal relations existing before the depression are now considered futile. Every device employed to raise the price structure has failed, and while there is still hope that recovery may proceed along this line, the prospects for restoring prices to their 1929 level seem to be very slight. For this reason most relief plans are centering about the adjustment of budgets, interest charges and debts in line with prices.

Congress has undertaken to facilitate this adjustment by means of a new bankruptcy act. The House passed such a bill and pressure has been brought to bear upon the Senate to do likewise. But the Senate judiciary committee has reported out a measure which only slightly resembles the original proposal for scaling down debts through mutual agreements.

The Senate bill is applicable only to farmers and other individual debtors. Apparently for no good reason corporations and railroads would be denied any benefits from the measure. One of the primary reasons why President Hoover suggested this legislation was to save the railroads from bankruptcy through the ordinary process of receiverships. Why should the judiciary committee wish to punish the railroads? Why should remedies that are recommended for one class of citizens in distress be denied to others? The narrow provincialism which is revealed in this measure as it goes to the Senate is a reproach to those senators who are responsible for it.

Relief for farm debtors is urgently needed. There is a general agreement that farm mortgages must be scaled down to the level of current values. This measure would afford inestimable relief to farmers in this respect. Individual debtors would also benefit, although they would not be so highly favored as that special group classified as farmers. But neither of these groups can gain anything by denying similar relief to the railroads. The attempt to convert an urgent measure of national relief into a piece of class legislation is indefensible. If Congress should emasculate the only relief measure that has a chance of enactment at this session, its action may be followed by railroad receiverships, thus still further discouraging business and postponing national recovery.

This week will become historic as the period during which Carter Glass decided whether to go into the Cabinet or stay out.

Having reached the question of repeal, the Senate is now in a position to filibuster the session to death.

OLD MEN'S HOBBIES

From the Boston Transcript.

That eminent horticulturist, Dr. Walter G. Kendall, may, by reason of youth—he is only 77—be inadequately qualified to judge of the problems of old age, but he is at least academically right in laying down the principle that the secret of attaining a comfortable and happy old age is to have a hobby. A hobby is an animal upon which an old man, as well as a young man, may ride roughshod not only over the ordinary esoteric annoyances of life but over the pains and sorrows of senility. A hobby never gets senile. By fixing the attention upon a thing always agreeable, always diverting, the thought, the consciousness, is removed from the infirmities of age. What worries and wears anyone is what one thinks about. And as he approaches the fourscore mark, Dr. Kendall thinks of nothing but health and strength as he dresses his prize grapevines and calls in Gallic accents to his French poodles.

Old men have been rescued from brooding over aches and pains by many sorts of beneficent hobbies. Gladstone kept himself refreshed and prolonged his capacities far into the eighties by beguiling himself with translating Plato, Horace and Alfieri. Arthur Balfour, at 80, wrote works of philosophy in the intervals of his transactions of the affairs of state. Gladstone also had a happy hobby in the chopping down of trees in his woods. If he had not indulged in the indiscretion of a horseback ride in a rainstorm Washington might well have prolonged his years with his happy hobby of tree planting. Louis XVI of France was on the way to a placid old age with his unusual hobby of being a practical locksmith when the guillotine cut him off. The historian Bancroft prolonged his comfortable eighties with his hobby of horseback riding. Out-of-door avocations are particularly to be recommended, with prudence and moderation, to octogenarians. We do not need to go back to past history for examples of the benefit of a hobby, for we are acquainted with old men who derive a saving interest in life from their passion for collecting things.

The Ventriloquist.

POST HASTE

Consideration of the farmer these days extends even to calling an aggregation that stops legal action by court and sheriff a "crowd."

Japan will have to get out of the league after all that bluff or so forfeit countenance that she wouldn't have the face to do business in Asia.

Peruvians seized Colombian territory, and now Peru's military forces start hostilities to prevent Colombian reoccupation. Something may be done to show Peru that those old Spanish customs are not twentieth sigio style.

Barney Baruch's railroad report, supplementing his program for settling all our other troubles, just about qualifies him for the post of assistant dictator.

Jim Farley says to plum pickers: Make yourself eligible with an advance contribution to the deficit; it looks ter than paym-nt after the fact of appointment.

Delegating fiscal powers to the President may be a fateful precedent, but the only way economies can be effected otherwise is to give Congress a commission on savings.

Even the proponents of a straight 5 per cent cut on Mr. Official are a bit undecided as to which would cripple him most—to amputate one-twentieth from his head or one-tenth from each leg.

Is Japan getting soft? She now proposes to give Chinese troops a reasonable time to evacuate Jehol before kicking them out of Pu Yi's back yard.

Between midnight of March 3 and noon of March 4, according to the New York Law Journal, we shall be without a President. Now do try to behave yourself for twelve hours and mind your Constitution.

How easy that job of Assistant Secretary of the Navy must seem to the President-elect, who already has the troubles of land and sea and all those up in the air on his hands.

If you weren't satisfied that Abe's principles would save the nation, in a week you will hear how to let George's do it.

PAUL HUDSON.

JUST FOLKS

By EDGAR A. GUEST.

THE ABSENT LIVING.

As I went walking down the street I
saw a fluttering bit of crepe,
The solemn symbol, blossom sweet,
To mark another soul's escape,
And in and out the doorway passed
The sorrowing friends to look their
last.

And then I heard a woman say:
"My baby all alone I left,
The while I stepped across the way
To comfort her by death bereft.
It seems too bad he had to go!
Poor woman! She will miss him so!"

I thought: 'Tis proper we should
grieve
For all the happy spirits flown,
But 'tis the living we must leave
For longer, drearier times alone.
The loneliness the living feel
They think it cowardly to reveal.

Our backs on those we love we turn!
A week, a month, a year we stay.
For those we've left behind we yearn
And, oh, they seem so far away!
But once to death we grow resigned,
The dead we never leave behind.

They follow us where'er we go.
We take them with us everywhere.
There is no place on earth we know
But all our lovely dead are there.
From home the living journey far.
Our dead with us forever are.

(Copyright, 1933.)

He Isn't in Danger of Mental Disease if He Whistles at His Work.

By ROBERT QUILLEN

THE people of America are losing their sanity.

In the 18 States that keep dependable records, the frequency of mental diseases has increased 100 per cent in the last ten years.

At the present rate of increase, half of our population will be in asylums for the insane at the end of another 75 years.

What is happening to us? What is the cause of the plague that threatens us?

Alcohol, syphilis, hardening of the brain arteries, injury—these physical causes account for many victims.

But the greatest single cause of mental derangement is the inability or unwillingness to accept life as it is.

Normal, happy people don't "go crazy."

And most of those who crack under the strain of modern existence are self-made lunatics.

They force themselves to endure conditions that strain their nerves beyond endurance, or they find escape from reality in a dream world.

A woman whose nature requires affection is abused and neglected by an unfaithful husband. When she has endured too much, her love for him turns to hate; but her religious convictions will not permit her to divorce him. And that unwilling martyrdom eventually sends her to an asylum.

It isn't martyrdom alone that unbalances the mind. Willing martyrs may be the happiest of people and the sanest.

The martyrdom that proves too much for human nerves to bear is a hateful thing endured unwillingly. It is discontent, worry, bitter and continuous resentment, self-pity and hopelessness endured in brooding silence for the sake of duty or conscience. And to endure too long is to invite lunacy.

Of course this self-made insanity is preventable. The only thing required is a little courage.

When a marriage, a job, a duty or a way of life becomes unendurable, the way of escape is to cuss out everybody who seems to need it, get the poison off your chest, and get yourself out of there.

There is no virtue in martyrdom. It all depends on the worth of the person or thing to which you are a martyr. And few persons or things are worth the sacrifice of your sanity.

The way to keep sane is to choose the way of life that will enable you to keep happy.

(Copyright, 1933.)

POLITICAL COMMENT

Mr. Patman's Innocence.

Detroit News.

Representative Wright Patman, of Texas, has introduced in Congress a joint resolution calling for an investigation of "certain charges of lobbying, influencing the Congress and members thereof, to obtain information to be used as a basis for legislation."

"Whereas," says the resolution in part, "it is believed by a large number of citizens that there has grown up in Washington and in the Nation an insidious lobbying system that is controlling unwittingly and otherwise members of the United States Congress," &c.

The innocence of Mr. Patman is marvelous. "It is believed by a large number of citizens." Doesn't Mr. Patman know these lobbies exist? Can't he find in the Washington directory, or the telephone book, a long list of organizations that maintain offices in the District for no other purpose than to have representatives on hand to buttonhole members of Congress, and to look out for their special interests in the various departments? For what other purpose are those organizations and headquarters established in the National Capital? Why aren't they in New York, Chicago or San Francisco? Why do they have to be cheek by jowl with the Senate, the House and the departments?

Hair Shirt Transfer.

Cincinnati Enquirer.

Defeat may be bitter, but Hoover probably chuckles now and then when he thinks of the scratching the victor is going to do when he gets into that 'ol' hair shirt.

The Great Tolerators.

Columbia (S. C.) State.

America should be proud of its political tolerance, anyway. No people could tolerate more.

Mrs. Roosevelt's Leadership.

Kansas City Times.

The change in national administration still is nearly a month away, but the next mistress of the White House is not waiting for her installation as the First Lady to assume a leadership that promises to become conspicuous in the next four years. The dinner given Mrs. Roosevelt in New York by 2,000 business and professional women was something more than a compliment to the successor of Mrs. Hoover. It was in part a recognition of Mrs. Roosevelt's very active and varied interest in public and social affairs, especially as these affairs affect women and invite them to civic endeavor. It is obvious that Mrs. Roosevelt is to be something more than hostess of the White House; that she is going to supplement her husband's leadership with helpful activities of her own; that women in public life, in welfare work and in educational fields will have in her a leader around whom they can rally, if they choose to make her their national leader.

It Takes Courage.

Boston Transcript.

President-elect Roosevelt is reported to have said that he is willing to accept personal responsibility for cutting Government expenses to balance the budget, even if it cost him his reelection in 1936. That is the kind of man that ought to be intrusted with the task. Even if Congress were not a body whose judgment is so distrusted by the people that they wish it could be abolished, legislative history has demonstrated its utter unwillingness, if not incapacity, to reduce expenses by such drastic means as Mr. Roosevelt's request for complete authority implies. The job is a one-man job, as President Hoover has set forth. He is no more lacking in courage than is his prospective successor and would have undertaken the same task, but Congress refused to let him act.

LETTERS TO THE EDITOR

Civil Service Employes Can Help Preserve Jobs by Taking Leave Without Pay.

To the Editor of The Post—Sir: Probably for the first time in the Nation's history, a "spoilsman's guide," or official list of Government jobs not protected by civil service, has been compiled and printed at public expense for use of the incoming party.

Now 5 per cent must be saved from all departmental appropriations, but with pay cuts and furloughs forbidden, thousands of dismissals are likely. By all the laws of party politics, employes who came in through competitive examinations will be dropped. It is inconceivable that any of the 5 per cent would be saved by abolishing "spoilsman's guide" positions right after filling them with "deserving Democrats."

Then, after a suitable interval, such as a year, we may expect to see the vacated positions gradually refilled with more "deserving Democrats" through executive order procedure.

From the standpoint of honest civil service administration, there is little more to the "dictatorship" maneuvering beyond an attempt to extend the above system beyond 5 per cent, in departments where the politicians think they can get away with it.

Just one way appears by which honest administrative officers, with the cooperation of their civil service employes, can prevent this wrecking of the merit system and discharge of thousands of competent and experienced employes. That is by calling for volunteers to take enough leave without pay to cover the 5 per cent, with additional cuts as they may be imposed. Any civil service employe would take such leave in preference to dismissal, and any administrative official with a spark of honesty or regard for the civil service merit system will give him the choice if appropriation cuts require it.

U. S. MALE.

Meter System Should Be Established for Taxicabs—Public Liability Insurance Otherwise Impossible.

To the Editor of The Post—Sir: The D. C. appropriation bill now pending before the House of Representatives contains a provision preventing the enforcement of the meter order for taxicabs issued by the Public Utilities Commission.

Continuation for another year of this "hamstringing" of the Utilities Commission simply means that we will be faced with an indefinite prolongation of the present deplorable taxicab situation, a situation that is not only a menace to the men engaged in taxicab driving as a means of livelihood but to the public at large.

The meter requirement carries with it the only solution to the present situation. The present evils of financial irresponsibility, of the exploitation of drivers through the rental system, of the long hours of work of the drivers, can only be corrected through the meter system of operation. Therefore those of us who make our livelihood, such as it is, from this business are making a very determined fight against this restrictive legislation in the appropriation bill.

The matter of public liability insurance for taxicabs is inseparably bound up with this matter of taxicab rates. It is impossible for taxicab owners to pay $365 per year for this insurance so long as they are forced to operate upon the zone system of fares.

F. T. W.

Scores Preachers and Professors Who Advocate Recognition of Soviet Russia.

To the Editor of The Post—Sir: How disgraceful that 450 Protestant pastors should even think of the recognition of Russia, in the face of the fact that Russia is known to exploit women and oppress human beings and to have guaranteed that God would be out of Russia by 1937. Some pastors! There is nothing in the peace of the world or in the economic situation that could excuse such an attitude.

Instead of asking for the recognition of Russia, the Catholic, Jew and Protestant should ripe en masse against any such recognition. We Americans want nothing from such a country.

If those 450 preachers and the other 800 college professors and presidents are so interested in Russia, let them all go over there and see if they can put God back in the skies, for the Russians say that they have pulled Him out of the sky. That will keep them occupied for the rest of their lives, and it seems to the writer that is just where that bunch of preachers and professors will be at home.

A SUBSCRIBER.

Antismoking Rule Violated on Street Cars—One Notable Exception.

To the Editor of The Post—Sir: Passengers are continually endangered of being painfully burned or their apparel ignited by careless smokers who board street cars with lighted cigars, cigarettes and pipes. Many commuters using this mode of transportation are forced to tolerate these conditions, and many sacrifice their seats to move elsewhere in the car to avoid the aroma of a lighted cigar or pipe.

Circulation of fresh air in crowded street cars is always at a minimum, and to exaggerate these conditions with smoke that is offensive, annoying and disagreeable, the air becomes so polluted that riding cannot be made comfortable and enjoyable.

Passengers riding upon street cars in charge of conductor No. 811, of the Wreco, will notice that he is one of the few railway men who enforce the regulation against the "carrying of lighted cigars, cigarettes and pipes," and deserves to be credited with enforcing the miserably neglected order. Railway officials should stress upon the minds of their employes the duty of enforcing the regulation.

R. W.

ARLINGTON UTILITIES BOARD IS APPOINTED

Campbell Chairman of Unit Which Will Seek Slash in Rates on Gas.

ARLINGTON COUNTY BUREAU OF THE POST.
Tel. Clar. 509. Clarendon, Va.

Chairman Harry A. Fellows of the county board yesterday announced the personnel of the public utility commission, as follows: Edmund D. Campbell, of East Falls Church, chairman; Calvin I. Kelhart, of Clarendon; James E. Chinn, of Lyon Village; Albert M. Jones, of Virginia Highlands, and Paul E. Schaub, of Cherrydale.

Faced with a public hearing set for March 3 on the question of gas rates in Arlington County, over which the former commission worked for more than two years, the new commission finds itself with but a short time to collect new data in an effort to gain a favorable decision from the State Corporation Commission at Richmond. The present rate, $1.50, is considered excessive, and the fight has been to have it reduced to a maximum of $1.20.

The newly appointed members, having be notified only yesterday of their appointment, have not yet had an opportunity to set a time for their first meeting, but it is expected they will meet without delay and proceed with the work. It is expected they will also start an investigation into electric light rates in an effort to bring about a reduction.

The Clarendon Citizens Association at its meeting held last night went on record as being unalterably opposed to any increase in the tax rate for schools or any other purposes and called upon the county board to bring about a reduction on taxes in Arlington County to such an extent as present changed conditions authorize.

The secretary was instructed to direct a letter to the county board commending it for the manner it which it has taken care of the roads during the recent heavy snowstorms.

Upon motion of Mrs. L. C. McNemar, the president appointed the following better homes committee: Mrs. McNemar, chairman; Mrs. Myrtle C. MacMahon and Herbert F. Smith.

The association authorized Walter U. Varney to complete arrangements with the Arlington County Woman's Democratic Club for meetings of the association to be held in the Democratic headquarters in Clarendon.

There will be a meeting of the Men's Club of St. George's Episcopal Church tonight in the parish hall at 8 o'clock.

The activities of the Boy Scouts in Arlington County were discussed at length by David Lockling, county executive, at the luncheon meeting of the Kiwanis Club of Arlington County held yesterday at Windsor Arms. Mr. Lockling also outlined several ways in which the Kiwanis Club could materially aid the Scout organization.

The program was in charge of Samuel Gordon Green, vice president of the local club and vice chairman of the committee on boys' and girls' work. The program also included violin selections by Henry V. Christiani, accompanied by George Thompson. President John P. Webster presided.

Announcement was made of perfect attendance in January by the following members: Amos C. Crounse, Henry J. Klinge, Charles W. Smith, Frank H. Howe and John P. Webster. Bailey P. Byars, associate manager of the northern Virginia office of Boss & Phelsp, realtors, was admitted to membership.

The monthly meeting of the Alexandria-Arlington-Fairfax Real Estate Board will be held tomorrow evening in the offices of Graham & Ogden, 803 King street, Alexandria. A report will be received on the midwinter conference of the National Association of Real Estate Boards in the District of Columbia last month.

President Charles W. Smith will preside and will present Ashton C. Jones, of Arlington County, president of the Virginia Real Estate Association, with a gavel, the gift of a Seattle, Wash., member, and William C Miller, president of the National Association of Real Estate Boards.

The Rotary Club of Arlington County will hold its weekly luncheon today at 12:30 o'clock at the Washington Golf and Country Club.

Police Trial Board Decides Two Cases

Dismissal of Sullivan Is Urged While Turner Is Fined $75.

A police trial board yesterday recommended that Emmett Sullivan, Fifth Precinct policeman, who was accused of annoying a woman on his beat, be dismissed from the department.

For no apparent reason, it was testified, Sullivan annoyed the woman with offensive language both at her home and place of employment.

The board also assessed a fine of $75 against Hugh A. Turner, Second Precinct policeman, charged with spending too much time in a garage and smoking on duty.

E. A. T. Acquires Assets Of Ludington Airlines

New York, Feb. 15 (U.P.).—Assets used in the operation of Ludington Airlines between New York and Washington have been acquired by Eastern Air Transport, Inc., it was announced today.

The purchasing company, a subsidiary of North American Aviation, Inc., operates a mail and passenger service between New York and Miami and is one of the largest of the contract air-mail operators.

Gov. Murray Asks R.F.C. For $1,648,719 Loan

Oklahoma City, Feb. 15 (A.P.).—Gov. W. H. Murray applied to the Reconstruction Finance Corporation today for an additional advance of $1,648,719 with which to extend relief work in Oklahoma through March and April.

Ira Mitchell, secretary of the State relief committee, said about 125,000 persons were given work in January. The additional loan would bring the total advanced to the State to $8,236,027.

STUDENT PATROL OF CLARENDON SCHOOL

Post Staff Photo.

Schoolboy patrol of the Clarendon School which was organized yesterday under sponsorship of the Arlington County Monarch Club. Left to right, front row—County Policeman Edward Duncan, Raymond Shepherd, Carlyle Stanley, Talbot Cradlen, captain; Clyde Shepherd, Irving White and Frank Long. Back row—Woodrow Griffin, Calvin Smith, Robert Kelley, Emmett Long and Maxwell Strunk.

DE MOLAY CHAPTER TO INSTALL HEADS

Degree Team of Washington to Officiate Next Monday at Alexandria.

THE WASHINGTON POST BUREAU.
907 Prince St., Alexandria, Va.
Phone Alexandria 523.

The Alexandria Chapter of De Molay, which was organized January 26, will install the newly elected officers at a public meeting next Monday in the lodge room of the Elks Home, on Prince street. The degree team of Robert Bruce Chapter, of Washington, will have charge of the ceremonies, which will start at 7:30 p. m.

The committee in charge of the installation is composed of Godfrey Runaldue, Joseph H. Price, jr., James Thomson, Charles Bettis, Marvin Zimmerman, Walter S. Nicklin, jr., and Roger C. Sullivan. An entertainment program to follow the installation has been arranged.

The members of the Alexandria Chapter will pay a fraternal visit to the Robert Bruce Chapter, in Washington, tomorrow evening, and witness the conferring of the degrees of the order. The delegation will assemble at the Masonic Temple, on Cameron street, and will make the trip by automobiles at 7 p. m.

Police Capt. John S. Arnold, of Alexandria, yesterday received a telegram signed by McMahon & Kanter, attorneys, of Columbus, Ohio, making claim in the name of Carrie Parker to the reward of $1,000 offered by the city council of Alexandria for information leading to the arrest of "Kid" Lilly, alleged slayer of Sergt. Charles R. McClary, of the Alexandria police force, on June 20, 1929. The telegram states that an affidavit is being mailed in support of the claim.

The Alexandria Police Department has received a dispatch from Danville, Va., stating that the authorities of Pittsylvania County are interested in the apprehension of Lilly, who is wanted for an attempt to kill his wife in 1927. Lilly was arrested in Alexandria and turned over to the Pittsylvania County sheriff, but made his escape while being transported by bus, near Danville.

Although it has been stated that Lilly is wanted in Wilson, N. C., for the killing of a police officer there, the Alexandria authorities have no record of his being wanted for that crime.

J. Norman Gibbs, 77, of Fairfax County, died yesterday at Alexandria Hospital after an illness of several weeks. Mr. Gibbs had recently resigned as president of the Independent Mutual Fire Insurance Co. owing to ill health. He is survived by a nephew Edward C. Gibbs, and two nieces, Mrs. F. H. Wilkinson, of Fairfax County, and Mrs. Elizabeth Cushman, of Washington.

Mr. Gibbs was born at old Hollin Hall, Fairfax County, but spent the greater part of his life near Mount Vernon. He was the son of the late Edward C. and Elizabeth T. Gibbs, who came to Virginia from New Jersey a few years prior to the War Between the States tand located near Mount Vernon.

The funeral will be held at 1 o'clock tomorrow afternoon from the Wheatley funeral home, conducted by the Rev. Dr. William B. McIlwaine, jr., pastor of the Second Presbyterian Church, of which church Mr. Gibbs was an elder. Burial will be in the Presbyterian Cemetery.

One of the features of the Baraca minstrels, to be presented tonight and tomorrow at 8 p. m. in the Murray School auditorium, will be the singing of Negro spirituals by a quartet composed of R. W. Fadely, John Logan, Boyce Rogers and Floyd Keller.

The entertainment is for the charity fund of the Baracas and is being directed by Clarence Sutton. Song specialties will be by M. E. Greene, Melvin Fones, Herbert Francis, James L. Foster, L. T. Ellis, R. Heddings, George Reynolds, jr., B. P. Wheatley and Clarence Sutton.

Suspect at Petersburg Faces Beating Charges

Petersburg, Va., Feb. 15.—Frank Fields, Colonial Heights Negro, arrested a few nights ago after the brutal beating of Mr. and Mrs. Henry Snyder at their home on Lee avenue, after he is alleged to have attempted to break into the James Yates home on Piedmont avenue, will be tried tomorrow before Judge Edwin P. Cox and a Chesterfield County jury.

Constable Wed 61 Years.

Petersburg, Va., Feb. 15 (Special).—John A. Mallory, for more than 40 years high constable of this city, and a candidate in the August primary for reelection, will celebrate his eighty-sixth anniversary tomorrow. Sunday Mr. and Mrs. Mallory celebrated their sixty-first anniversary of marriage.

Noted Doctor Stingy, Sued Wife Asserts

Oakland, Calif., Feb. 15 (A.P.).—Charges of penuriousness were made today against Dr. Edgar M. L. Gilcreest, widely known surgeon at the University of California Hospital, by his wife, Mrs. Elynore Benton Gilcreest, in filing a cross petition to the divorce action he began recently.

The cross complaint asserted Dr. Gilcreest was worth $150,000 and charged he refused to give her a room with bath during their honeymoon, saying she could wait until she returned home to bathe. She was 32 and he was 50 when they were married.

Mrs. Gilcreest charged her husband picked up paper napkins in restaurants for use in their home, instructed her not to buy matches because he could obtain them free, and that, although his income was $2,500 a month, he carried his luncheon to the office, sometimes using scraps from the plates of dinner guests.

She asked "reasonable" alimony and $342.50 a month for living expenses. Dr. Gilcreest's complaint charged her with cruelty.

FAIRFAX FINANCES IN GOOD CONDITION

New Board Completes Probe and Finds County in Splendid Shape.

The finance board of Fairfax County, Va., recently organized under the Virginia law with Dr. F. W. Hudleson, county treasurer; W. F. P. Reid, chairman of the county board of supervisors, and Mark Turner, the citizen member appointed by Judge Walter T. McCarthy of the county circuit court, has completed its investigation of county finances.

This report emphasizes the sound financial condition of the county. The treasurer now has $174,170 deposited among six different banks in the checking accounts and $223,194 deposited among three banks in the sinking fund accounts for the retirement of district school and road bonds.

The checking accounts are secured by $195,500 worth of Virginia municipal and Federal Government bonds and the sinking fund accounts by $75,300 worth of similar bonds deposited in escrow with the treasurer. The sinking fund accounts are deposited only in banks approved by the circuit court and requires only one-third collateral as security. The balance in the sinking fund at present is after the $275,000 of Lee highway bonds were paid by the treasurer last month.

The finance board reviewed and approved the treasurer's report of the depositories selected by him and the collateral deposited with him in escrow by the banks for the protection of the deposits. The new bookkeeping system recently installed by the State auditor's office has been functioning for several weeks and all accounts from last July have been brought up to date.

Virginia Safe Suspects Return From Carolina

Special to The Washington Post.

Petersburg, Va., Feb. 15.—Arrested in Wilson, N. C., Charlie Jones and Lena Edmonds, Negroes, were brought back to this city to answer a charge of grand larceny. Police state that the pair were held in connection with the recent theft of $140 from a safe in the office of the Jackson Coal & Coke Co.

They will be given a hearing in police court Friday morning.

Victim of Exposure Is Dead at Rosslyn

Laundry Employe Finds Body With Note in Effects.

Apparently a victim of exposure, the body of a man identified as Fred W. Suman, 70, was found late yesterday in a shack in the rear of the Bergman Laundry at Rosslyn, Va.

The body was found by a laundry employe, who went to investigate after having missed the man during the day. A note found among his personal effects said: "Notify J. W. Walker, New Cutoff and Conduit road."

The corpse was removed to the C. J. Ives funeral parlors, in Clarendon, Va., by County Policeman James Jones and Norman Carson.

COUNTY FEDERATION TO CONFER FEB. 23

Recessed Montgomery Parley to Be Reconvened at Bethesda School.

Montgomery County Bureau of The Post, 9103 Conn. Ave., North Chevy Chase, Md. Telephone Wisconsin 4206.

The meeting of the Montgomery County Civic Federation which was recessed Monday night to meet again at the call of the president, Frederic P. Lee, will resume at 8 p. m., February 23, Mr. Lee announced yesterday. The meeting will be held at the Bethesda Elementary School.

The meeting will be devoted primarily to matters requiring legislative action at the present session of the Maryland General Assembly. Among these will be committee reports on the following: The legislative budget, including bond authorizations and other fiscal arrangements to finance the various road and school projects indorsed by the federation and to refinance maturing bonds and the revolving and emergency fund; reductions and economies in the county system; the State tax program including allocation to the counties of gas tax and Federal aid road moneys and of the proceeds of the proposed luxury or retail sales tax; pending reassessment of home sites and of speculative properties; the sale and exhibition of fireworks; opening of places of amusement on Sunday; zoning restrictions on places of business in the upper county; semiannual payment of taxes; relief expenditures and economies during the present emergency.

A public hearing on the proposal that the Montgomery County Civic Federation sponsor a bill in the General Assembly which would place zoning restrictions in sections of Montgomery County not served by the Maryland National Capital Park and Planning Commission will be held Monday night at 8 o'clock at the Rockville courthouse under the auspices of the committee on internal county improvements. W. I. Cleveland is chairman.

Montgomery County police yesterday raided the home of Edwin Burriss at Olney, Md., and confiscated 10 gallons of alleged liquor and 98 barrels of cider. The raiding squad comprised Sergts. Roy Bodmer and Guy L. Jones and Corpl. Harry Merson. Burriss was charged with possession with intent to sell of intoxicating liquor and released on $500 bond.

Tobacco Men Warned "Mosaic" Is Contagious

(Associated Press.)

The Agriculture Department yesterday warned tobacco growers that mosaic disease may be spread by chewing or handling tobacco from the previous year while planting the new crop.

The disease is extremely contagious, the department said, and can be spread by those who hoe, weed, cultivate, top or do other work in which plants are touched. It is recognized by the mottled color of infected leaves.

Third Corps Forts Listed for Youths

9,840 Nomad Boys Could Be Sheltered at Posts Near Washington.

(Associated Press.)

Military authorities estimate that camps in the Third Corps Area, could house 9,840 homeless youths if Congress decided to quarter nomad boys in the camps.

They said under Senator Couzens' plan to give temporary homes to unemployed youths, the two big concentration camps in the area would be Fort George G. Meade, Md., and Fort Monroe, Va. Half a dozen smaller camps would take in small groups. These would include Forts Howard, Hoyle and Camp Ritchie, Md., and Fort Humphreys, Va.

The authorities pointed out that the young nomads could be taken in without considerable disturbance of the Regular Army routine. Experience with the citizens military training camps has shown, however, that an increase in the medical staff at the camps would be necessary.

Chest Colds
....Best treated without "dosing"
VICKS VAPORUB
STAINLESS now, if you prefer

Woman Lawyer Discusses Sex Equality in Maryland

Maryland laws grant equality between the sexes in most instances, the exceptions being chiefly in domestic relations, Miss Vivian V. Simpson, Rockville lawyer, told a meeting of the Chevy Chase Woman's Club at the Chevy Chase Presbyterian Church yesterday. Mrs. Harvey W. Wiley, president of the District of Columbia Federation of Club Women, spoke on laws relating to women in the District.

Maryland divorce laws apply equally except that a man can obtain a divorce if he can prove misconduct before marriage, while a woman can not, Miss Simpson said. The husband has the right to select the domicile and refusal by the wife to live where he directs is desertion. An unmarried mother has the duty to support her child and the child in such cases inherits from the mother but not from the father. The mother is the legal guardian of an illegitimate child, while the father is guardian of a legitimate child, she said. A white woman who has a child by a Negro father can be sentenced to serve from eighteen months to five years, while there is no penalty for a white father in the same predicament.

Mrs. Wiley said that the minimum wage and hour laws work to the detriment of women and urged that such laws should apply equally to both sexes. She paid tribute to the late Mrs. O. H. P. Belmont, prominent feminist, and advocated passage of the equal rights amendment being fostered by the National Woman's Party.

Arlington Taxpayers League Is Organized

The organization of an Arlington County Taxpayers League was perfected last night at a meeting attended by 20 business and professional men at the Arlington County courthouse.

The purpose of the organization was announced as being to study the county budget and cooperate with county officials in an effort to obtain a reduction in taxes. Judge Harry R. Thomas was elected chairman of the league and Lawrence Michael, secretary.

WOODWARD & LOTHROP

?
Questions and Answers
•

So many have been asking about our 53rd Anniversary Selling, that we give you here a few of the facts pertinent to this great thrift event.

Q. Will we have an anniversary selling?
A. Yes, our 53rd Anniversary Selling.

Q. When does it begin?
A. Friday, February 17th.

Q. How long does it continue?
A. Through February 25th—7½ days.

Q. Will we be open February 22nd?
A. Half a day—from 9:15 'til 1 o'clock.

Q. Where can you lunch on the 22nd?
A. The Tea Room will be closed, but the Fountain Room will serve light lunches and fountain refreshments 'til 1 o'clock.

Q. Will the savings be as great as in former years?
A. Yes. Merchandise offered in The 53rd Anniversary Selling must be reduced just as much proportionately from the already low prices now prevailing, as in previous years.

Q. Will the Down Stairs Store participate?
A. Yes—for full information about the Down Stairs Store offerings, see the Thursday edition of the Daily News.

Q. How many store-wide events have we each year?
A. But one—our anniversary selling, so we bend every effort to make this one annual store-wide event a thrift opportunity of tremendous importance.

Q. Will Granite Hose be specially priced?
A. Yes—12,000 pairs of this exclusive hose will be offered at the lowest prices ever to be placed on them.

Q. Will Matrix Shoes be specially priced?
A. Yes—1,500 pairs of women's and misses' Matrix shoes will be offered at unusual savings—and, in addition, men's Matrix shoes will also be included in this selling.

Q. Will Spring merchandise be included?
A. Yes—in fact, all offerings will be fresh, new merchandise, for now and for Spring.

Q. Will offerings be our usual high quality?
A. Yes—our regular sources have given us special concessions on standard, high quality merchandise in perfect accord with our quality requirements.

—and so, look in this evening's papers for complete information about the hundreds of special values on sale Friday in our

53rd Anniversary Selling

Portrait of a Man with 100 Reasons for Being Happy

HE has every convenience at his fingertips. He is living in a BIG cheerful room overlooking the heart of New York.

Luxurious furniture and magnificent decorations inspire him to the art of gracious living.

A bath sparkles its invitation. Big, soft, snowy-white towels caress his bath-refreshed body.

Bell-boys, floor clerks, assistant managers awaiting his slightest command.

Three magnificent dining rooms where he may enjoy food his palate acclaims as the finest New York affords.

We could mention ninety odd other reasons for this gentleman's happiness—but we'll be content to explain "he's a guest of the Hotel McAlpin... where one finds, dollar for dollar, the greatest hotel value in the world."

JOHN J. WOELFLE, Manager

ROOMS with BATH
from 3.00 SINGLE from 4.50 DOUBLE

HOTEL McALPIN
"The Centre of Convenience"
BROADWAY at 34th STREET

WOODWARD & LOTHROP
10TH 11TH F AND G STREETS — PHONE DISTRICT 5300

MEN—
Let Us Make Your Formal Attire

—to your individual figure
—of new and exclusive fabrics
—in the traditionally correct style.

While convention does not permit many variations in Formal Evening and Daytime Attire, there are different types, and differences in tailoring. Here, in The Men's Store, you will find strict deference to all that is correct—and a noticeable difference in fabric and workmanship.

Frock Coat and Vest, $65
Striped Trousers, $18
Tailcoat and Trousers, $65

THE MEN'S STORE SECOND FLOOR

The Men's Store is Headquarters for

THE JOHNSTON & MURPHY Shoe for Men

Here, in The Men's Store, is a selection of Johnston & Murphy Shoes to suit every man's taste—styles for business, walking, and travel—a selection so broad it assures satisfaction to even the most exacting buyer. Note the smartness and distinction of Johnston & Murphy styles—the unmistakable note of quality and good taste in every pair. Choice of four popular lasts.

$10 and $12 pair

THE MEN'S STORE, SECOND FLOOR

DAVIS SAYS COUNTRY SHOULD FACE FACTS

'24 Nominee Urges Cure-Alls Be Dropped for Balanced Budget and Repeal.

(Associated Press.)

A far-flung program of national and international steps to help America back to prosperity was sketched for the Senate Finance Committee yesterday by John W. Davis, to aid a Nation which he sees as "more in need of surgery than of opiates."

The opinions of the 1924 Democratic presidential standard bearer were contained in a telegram made public by the committee as it pushed ahead its economic survey sponsored by the Democrats to obtain material to aid the incoming administration fight the depression.

They were added to proposed tonics, ranging from an embargo on gold exports to war debt cancellation, along with reiterated pleas that the budget be balanced and the currency not tampered with, presented yesterday by witnesses, including:

Myron Taylor, chairman of the board of the United States Steel Corporation; Jackson Reynolds, president of the First National Bank of the City of New York; Daniel Willard, president of the Baltimore & Ohio Railroad, whose views were expressed in a letter; Frank A. Vanderlip, the New York financier, and Rene Leon, of New York, former technical advisor of the House Coinage Committee.

Davis told the committee in answering by telegraph its invitation to appear that he had nothing to offer "that has not already been exhaustively discussed," but added:

"As the depression is not due to any single cause, unless it be human folly, I am sure it can not be cured by any single remedy. I have long since ceased to believe in governmental miracles or legislative cure-alls."

What Congress should do, he said, is to devote itself to "the obvious things that lie close at hand," and:

Balance the budget by radical and drastic economy and general taxes, including a sales tax if necessary.

Reduce the "swollen and excessive appropriations to veterans."

Revise the tariff with "a deliberate purpose of promoting foreign trade," and readjust the foreign debt settlements.

Repeal the eighteenth amendment.

Abolish, consolidate and reduce Government agencies and activities.

"Such a program is capable of accomplishment," he contended.

Vanderlip Silver Advocate.

Vanderlip, former president of the National City Bank, in a two-hour appearance behind closed doors, suggested adding silver to the metallic base of the currency and balancing the budget.

He himself would not tell newspapermen what he had proposed, but some committee members said these were the main points he brought out.

In making public the telegram from Davis, the committee also released letters from Alfred P. Sloan, jr., president of the General Motors Corporation, and Alvan Macauley, president of the Packard Motor Car Co., each of whom had been invited to appear but asked to be excused.

Sloan said he felt his thoughts were so "out of harmony with those of the leaders of Congress" he would just waste the committee's time by appearing, but added, there were two things that should be done:

"One of these is relief from the huge and growing cost of governmental expenditures. The second is the removal of the shackles from international commerce, the first step of which is a constructive solution of the problem of intergovernmental debts, which is hanging over international commerce and exerting a constant influence in depressing prices throughout the world."

United States Waste Scored.

Macauley laid economic ills largely to reckless governmental spending and abuse by the people of credit, and continued:

"I have no pet theory as to what will relieve the depression.

"I doubt if it can be seriously affected by any legislation or by anything except the operation of natural laws. Our Government and our people, through lack of foresight, have brought about the conditions that confront us.

"The habit was largely man-made, and I do not believe that the cure can be."

Leon advocated a gold export embargo by presidential proclamation to end this Nation's position as a free gold market for foreign powers.

Leon accused Great Britain of pursuing a "ruthless policy" in the international financial marts, in an effort to depress the worth of the gold dollar as one means of bringing about war debt cancellation. It is a policy Britain "would not for one minute countenance from America," he said.

Sees British Price Control.

He contended England was using its exchange equilization fund of about $500,000,000 to "control dollar exchange and consequently * * * American prices" by buying other currencies in the market, and by dumping silver from India.

He suggested that the American Government buy $200,000,000 worth of silver at not more than 50 cents an ounce and add the white metal to its currency, as a measure to accompany the gold embargo. Such a program would force financial reforms that would "end disparity" between this country and competitors, he maintained.

Willard said whatever is done should be pointed toward relief of the unemployment situation. He proposed a sales tax if increased revenues were necessary, and said that war debt cancellation would be "better for us and better for the world, or that part of the world in which we are particularly interested."

Reynolds and Taylor gave roughly the same testimony. Each opposed tampering with the currency and each insisted upon a balanced budget to instill confidence in the public, a subject to which nearly every witness has addressed himself.

"Until the Government lives prudently within its income, we won't get out of difficulties," said Reynolds, who argued this would set an example for other nations, cities and States that would be cumulative and have a beneficial effect.

European Declaration Against War Debated

Geneva, Feb. 15 (A.P.).—The World Disarmament Conference spent this day debating a proposal for a European declaration against the resort to force for the settlement of disputes.

The delegates appeared to be agreed on this principle, but not as to its form.

Grief for Topsy and Eva

Creditors Oppose Duncan Sisters' Discharge From Bankruptcy and Want to See Pawn Tickets Worth $105,000.

ROSETTA AND VIVIAN DUNCAN.

Los Angeles, Feb. 15 (A.P.).—A petition of creditors opposing the discharge of the Duncan sisters, Vivian and Rosetta, from bankruptcy was filed in the Federal court here today.

Attorney Hiram E. Casey, representing the creditors, asked for further accounting of the $900,000 the actresses were reported to have received in professional work.

The creditors want to see pawn tickets for jewels said to be worth $105,000 and also asked for bank account records from San Francisco, White Plains, N. Y.; Chicago, Los Angeles and Hollywood.

SENATORS HEAR YOUNG INSULL TELL OF VAST FAMILY PROFITS

Continued from Page 1.

few senators attended, and for the most part they remained silent while the committee's new counsel, Ferdinand Pecora, conducted the case.

The testimony developed that Insull Utility Investments, Incorporated, an investment trust, was formed in the latter part of December, 1928.

Its stock was listed on the Chicago Exchange January 17, 1929, and sold at $30 a share, later rising to $149 before the crash of 1929.

On the same day the stock was listed the contract was signed. It gave Samuel Insull, sr., his wife, his son and Martin Insull, a brother, 1,214,000 shares of the stock, or an option on them, for $11,730,000.

At the price prevailing on the exchange that day, the stock was worth $36,420,000, and many times that within a few months.

Considerations Were Given.

Young Insull testified, however, that although the contract was not signed until that day, it had been approved by the directors January 11.

He also contended that his family had given certain consideration in return for the agreement, including a promise to serve for two years without compensation and had taken losses in dividends on other securities, and furthermore did not realize how much the stock would sell for.

The contract showed the Insull family got 764,000 shares of the stock for $5,730,000 worth of securities in other Insull companies at the prevailing market price. This represented $7.54 a share.

List of "Favored Customers."

The elder Insull agreed to buy or dispose of 250,000 additional shares within a year at $12 a share, or $3,000,000. He sold this to a long list of "favored customers" made public during receivership hearings in Chicago, including Young and other prominent figures.

In addition the family obtained an option on 200,000 additional shares at $15 each.

The only holders of stock when trading on the exchange opened in it, were members of the family and the investment banking firm of Halsey, Stuart & Co., of Chicago, Insull said.

He was vague about the manner in which the price was fixed at $30, but denied that a pool was formed to uphold it.

Pecora questioned him closely about what time of day the contract was signed, but Insull insisted he did not remember.

"But you were a party to the contract," Pecora insisted. Then he asked:

"What impelled the company to make that agreement?"

"None of us knew it was going to sell at anything like $30 a share," the witness replied.

"Were you surprised?"

"We were."

"The market opened at 9 o'clock," Pecora said. "Sometime that day the company made a written agreement with your father to sell him 250,000 shares at $12. Was that entered into before the opening or later while the market was in progress?"

Insull reiterated he could not remember the time, nor the place, nor discussions in connection with it.

Questioned further by Pecora, Insull agreed nearly all of the directors who approved the contract were officers of Insull companies. He denied his father controlled them, however.

Agreement Within Family.

Pecora asked if any of the directors had any substantial financial interest in the company when they voted the agreement.

"I don't know," Insull replied.

"Didn't it resolve itself into your father, your uncle and yourself entering an agreement with yourselves to buy these rights at $15 and the shares at $12?" Pecora asked.

"No," Insull replied. "The obligation of the directors to see that the transaction was proper was not increased or diminished by whether they had a financial interest."

"You don't remember anything being said about benefits to the company?"

"Went Down With the Ship."

"No," was the response, "but that doesn't mean it wasn't. That was a long time ago and a lot has happened since."

Insull told the committee his share of the option was 29,000 shares, which he exercised in December, 1929, getting the stock for $15 when it was selling for $65.

He added, however, that he sold part of it to an allied company and holds most of the remainder.

"You bought it when it was worth $1,836,000 for less than 25 per cent of that?" Pecora said.

"Yes," Insull replied. "But I've held this stock until today and I'm busted. I went down with the ship."

"But you could have sold it at any time?"

"Yes, legally, but as a director I felt morally bound not to sell it."

HOUSE BEATS MOVE TO BOOST TAX ON INTANGIBLE PROPERTY

Continued from Page 1.

sum appropriation, from the proposed $6,500,000 to $1,500,000 was proposed by Representative Carl Mapes (Republican), Michigan, and was offered as an amendment by Representative Blanton. It was defeated 23 to 16.

Representative Andrew J. May (Democrat), Kentucky, then proposed an amendment reducing the sum to $4,000,000. This was amended by Blanton to cut it to $3,000,000.

Declaring any solution of the "lump sum" controversy out of the question, Blanton withdrew his amendment, and the May proposal was voted down 42 to 26.

Taxpayers Favored.

The session was a highly successful one from the standpoint of District taxpayers, who felt they had been discriminated against by the committee's recommendations. Yet, attempts to restore to budget size several of the appropriations in the bill, made little headway yesterday.

Representative Wood asked that the $68,320 appropriation for the Department of Vehicles and Traffic be restored to $73,780, but his amendment was beaten. Representative Holaday offered an amendment to restore the appropriation for the register of wills office from $60,000 to $68,490. Representative Blanton made a point of no quorum, and adjournment was taken until today.

A score or more of amendments to return other items to budget size will be offered today.

Simmons Asks "Fairness."

In the midst of the fight against further reducing the Federal lump sum was Representative Robert G. Simmons (Republican), Nebraska, who, as former chairman of the District appropriation subcommittee, sought to scale down the contribution, but yesterday asked members to be "fair" in the matter.

"The House is on record as fixing $6,500,000 as the fair contribution," he said. "This was done on recommendation of a special committee of this House. Congress adopted the report unanimously. Now, why, in this way, repudiate the action of the Mapes committee?"

Resorting to every parliamentary device to gain the floor on various questions, Representative Blanton was deliberately baited by several members, including Representative Alfred L. Bulwinkle (Democrat), North Carolina, and Representative Charles L. Underhill (Republican), Massachusetts. They made points of order against his procedure, sustained, in many instances, by the chair.

It was Representative Holaday who forced a vote on the Blanton motion to strike the enacting clause. He argued the measure was ill-considered and should be sent back to committee.

Port Director Asks Free Tariff Zones

Hampton Roads Official Backs Bill for Temporary Entry of Goods.

(Associated Press.)

Establishment of free zones at American ports was urged yesterday in a letter from W. A. Cox, director of the Port of Hampton Roads, to a House committee.

Cox's letter was made part of the record of hearings on a bill by Representative Celler (Democrat), New York, authorizing such free zones.

The bill would enable the Secretary of Commerce to create areas along the coast where foreign goods might be imported duty free, held for manufacture, repacking or assemblage, and then reshipped abroad.

Marriage Clause Foes to Meet.

The Government Workers Council of the National Woman's Party will meet at 7:30 o'clock tonight at Alva Belmont House, when a plan for repeal of the married workers clause of the economy act will be discussed.

2 WESTERNERS SEEN AS HIGH FARLEY AIDS

O'Mahoney, Wyoming, and Howes, of South Dakota, Reported Chosen.

(Associated Press.)

Two Democratic national committeemen from the West—Joseph C. O'Mahoney, of Cheyenne, Wyo., and William W. Howes, of Huron, S. Dak.—are understood by Democratic congressional leaders here to have been selected tentatively for First and Second Assistant Postmaster Generalships in the Roosevelt little cabinet.

Both were ardent supporters of Franklin D. Roosevelt in the preconvention days and are close to James A. Farley, chairman of the Democratic national committee, who is to become Postmaster General in the new administration.

O'Mahoney's selection as First Assistant Postmaster General is generally conceded here, but it is understood that Silliman Evans, of Fort Worth, Tex., a leader in the Garner preconvention election boom, is a close contestant with Howes for the post of Second Assistant.

Going West from his home in Boston, Mass., 24 years ago, O'Mahoney first lived in Colorado and later in Cheyenne. He was campaign manager of Senator Kendrick (Democrat), Wyoming, in 1916, and for a number of years was his secretary here in Washington.

He is a newspaper man and a lawyer and has been a leader in the Democratic campaigns in Wyoming for many years. He was named Democratic national committeeman from that State in 1930, and last year became vice chairman of the committee in charge of Western campaign.

Howes, known as "Big Bill," led the South Dakota delegation to the national convention in Chicago for Roosevelt and later was attached to national headquarters in New York. He served in the South Dakota Senate and two terms as State's attorney. In 1930 he was Democratic nominee for governor.

As First Assistant Postmaster General, O'Mahoney would have charge of postoffices, personnel and rural mails.

The second post calls for supervision of the railway, air and ocean mails, and international postal service.

MAIL BALKS ACTION ON TREASURY BILL

Continued from Page 1.

Pennsylvania, a member of the House Committee, appeared before conferees yesterday.

Chairman Mead told of the air mail investigation recently conducted by his committee, which already has culminated in a House bill introduced by Representative Kelly.

Increased Rates Problem.

If the $19,000,000 is continued intact, and the Kelly bill is passed by Congress, all but $5,000,000 of the total sum appropriated will be returned to the Treasury, and by 1939 no further subsidy of any kind will be necessary, he said. His plan, which will be embodied in a report today, would revise air mail rates, placing them on an increasingly self-sustaining basis.

The proposal was debated at length by conferees, but no decision reached. They will meet this morning in another attempt to get together on some of the economy provisions of the bill. Later they will return to the air mail item.

War and Navy Bills.

An attempt will be made in conference to have the 5 per cent departmental cut removed from the War and Navy bills. If an agreement of this nature is reached, it is probable the cuts will be removed from all the remaining bills on the floor of the Senate. But leaders think there is little likelihood of any such conference action.

One report gaining currency yesterday but unconfirmed, implied that the Navy appropriation bill, not yet out of a House appropriations subcommittee, might be increased in many of its items to offset effects of the proposed Bratton slash.

BALLOU FOOD PLAN FAVORED BY BOARD

Continued from Page 1.

officials. "Somebody certainly slipped up on the job."

Contract for the remodeling was given to an outside concern and has been paid for.

The practice of furnishing cadet uniforms through a continuous contract was criticized by George M. Whitwell after Secretary Harry O. Hine read an inquiry from a local attorney asking if the practice of inviting competitive bidding had been discontinued.

Assistant Supt. Stephen E. Kramer explained that the continuing contract plan had been adopted three years ago because of the controversy that always arose over the cadet uniform question. The uniforms are lower in price today than ever before, Dr. Kramer said.

Mr. Whitwell succeeded in having the board order an investigation of the matter by the student activities committee.

Joint Meeting Today.

A proposal for the renting of graduation caps and gowns was nipped in the bud by Dr. Ballou with the laconic observation that the senior classes can decide the nature of apparel to be worn at commencement exercises. The board appeared satisfied with the explanation and gave the matter no further discussion.

On recommendation of Dr. Ballou, a joint meeting of the finance committee and school officials was called for 11 a. m. today to advance efforts to seek restoration of items omitted from the school budget bill now before Congress. The House District Appropriations Committee has cut items totaling $498,051 from the budget. Buildings, grounds and personnel have suffered greatly through the reduction, Dr. Ballou showed. Elimination of these items will have a detrimental effect on the school system, the superintendent warned.

The board was advised by the District Engineer Commissioner that antiquated heating plants in four schools will be replaced with up-to-date equipment. Dr. Ballou submitted a report showing that 35 schools have hot-air heating plants.

Representative Mary T. Norton (Democrat), New Jersey, chairman of the House District Committee, yesterday indicated she favored aiding the District's undernourished children through a $625,000 relief item in the District bill, rather than the McLeod measure to appropriate $40,000 for direct aid.

Col. K. A. Joyce Ordered To Command at Ft. Myer

Cavalry Officer Is Former Military Attache at London.

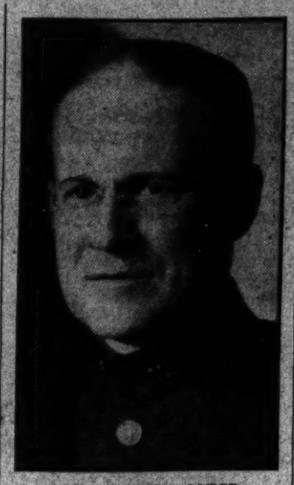

COL. KENYON A. JOYCE.

Col. Kenyon Ashe Joyce, U. S. A., Cavalry, now attached to the General Staff Corps, has been relieved from duty at Governors Island, N. Y., and will come here as the commanding officer of Fort Myer, according to orders issued at the War Department yesterday.

He will succeed Col. Harry N. Cootes, present commandant of the local Cavalry post. The latter officer will go to Third Corps Area headquarters at Baltimore. The change is effective June 1.

Col. Joyce has risen through the ranks of the Army and has enjoyed a colorful military career both abroad and at posts on the old Western frontier. Born in Brooklyn, he went West while a young man and enlisted in the First Illinois Volunteer Infantry. In 1901 he was commissioned as a second lieutenant of the Sixth United States Cavalry and joined the regiment in Imus, Cavite Province, Philippine Islands. During 1901 he participated in numerous operations against the insurrectos in Cavite Province.

Returning to this country he served at the Presidio of California, Fort Keogh, Mont.; Fort Meade, S. Dak.; Fort Leavenworth, Kans., and Fort Yellowstone, Wyo. In October, 1906, he took part in the expedition against the Ute Indians.

From February to July, 1909, Col. Joyce was on a military mission in China. He later went to India and Europe studying foreign methods of instruction at For de Quinto, Rome and at Samur, France. He returned to the United States in January, 1919, and carried on routine military duties until 1917, when he went abroad with the American Expeditionary Force. In July, 1924, he went to England as military attache to the American Embassy in London.

He has served in Washington on previous tours of duty as a student of the Army War College and on temporary duty in the military intelligence division of the general staff.

Col. Joyce has been awarded the Distinguished Service Medal and the Purple Heart by the United States Government. He was also decorated with the Croix de Guerre by the French government and is a member of the Legion of Honor of that country.

WOMAN SPEAKERS LAUD CITY POLICE

Mrs. Dell and Ruth Bryan Owen Say Force Is Among Finest.

Praise of the Metropolitan Police Department rang through the auditorium of Calvary Baptist Church last night as the Policemen's Association honored women members of Congress at their annual banquet.

Washington's law enforcers were classed as among "the finest on earth" by speakers high in official and civic circles. Mrs. Jessie Dell, Civil Service Commissioner, urged that the department be a stepping stone toward founding an American Scotland Yard.

Representative Ruth Bryan Owen, of Florida, was the principal speaker. She traced the history of Government foundation and urged that the youth of the land be instilled with a sense of responsibility toward our present-day Government.

Other guests and speakers included Representative Gordon Browning, of Tennessee; Col. John Thomas Taylor, legislative representative of the American Legion; Representative-elect Virginia Chance, of Indiana; Mrs. Harvey Wiley, president of the Federation of Women's Clubs; Pearl McCall, president of the Women's Bar Association; Superintendent of Police Ernest W. Brown and other civic and District officials.

Petworth Group Gets Camp Plans

Jobless Committee Urges Refuge for Homeless Near Capital.

Tentative plans for an unemployment camp to be situated near Washington were submitted to the Petworth Citizens Association last night by a special committee on unemployment, which has been investigating the practicability of such a camp for a month.

The camp will be operated along the line of similar projects in Seattle, Wash., and Denver, Colo., where the unemployed are working on a cooperative basis with farmers and manufacturers.

The report was referred to the welfare committee, which will report at the next meeting. A resolution protesting against a taxi dance hall now operating here was passed.

Air-Ocean Subsidy Probe Urged by Senate Group

(Associated Press.)

The Senate Postoffice Committee yesterday favorably reported the Black resolution authorizing a special committee of five senators to investigate existing air and ocean mail subsidies. The resolution, offered by Senator Black (Democrat), Alabama, must be passed upon by the audit committee because of its $10,000 item for expenses.

The Senate has stricken from the Treasury-Postoffice bill the entire fund of $19,000,000 for the air mail service. A total of $35,500,000 is carried in the bill, now in conference, for ocean mail, foreign and domestic.

RichardHarrison Invited To Mu-So-Lit Club Fete

Richard D. Harrison, who plays "de Lawd" in the Pulitzer prize play, "Green Pastures," has been invited to attend the banquet of the Mu-So-Lit Club tomorrow night at 1327 R street northwest, in celebration of the anniversaries of the births of Abraham Lincoln and Frederick Douglass.

Guest speakers at the banquet will include Judge James A. Cobb, of the Municipal Court, who will speak on "Lincoln;" Truly Hatchett, of Baltimore, who will speak on "Douglass," and Dantes Bellegarde, Minister from Haiti, who will speak on an unnamed subject. M. Grant Lucas, president of the club, will read Lincoln's "Gettysburg Address."

Painful Ulcers Yield to This

The quick healing, infection destroying action of Gray's Ointment rapidly heals stubborn ulcers and old sores. It helps nature by killing infection and keeping out the air. Nothing else so sure. Absolutely safe. Used since 1836. Costs only 25c at any drug store. Mfg. by W. F. Gray Co., Nashville, Tenn.—Adv.

U. S. OPENS INSULL CASE PROSECUTION

Federal Grand Jury Hears Sketch of Charges; 15 Witnesses Called.

Chicago, Feb. 15 (A.P.).—The Federal Government started today its prosecution of those it holds responsible for the bursting of the gigantic financial bubble of the Insull investment houses.

U. S. District Attorney Dwight H. Green went before the Federal grand jury today and sketched the story revealed to Government auditors and prosecutors who have poured over the books of Corporation Securities Co. for the last six months.

Tomorrow Mr. Green and his assistant, William J. Froelich, will marshal before the jurors the witnesses on whose evidence the Government will ask indictments charging use of the mails in a scheme to defraud the public that invested in $80,000,000 of Corporation Securities debentures.

The Government, it was indicated, might also ask the jury to return indictments alleging concealment of assets in bankruptcy.

REPUBLICANS CALL PARTY CONFERENCE

Hoover to Direct Strategy Feb. 27 Aimed to Bring 1934 Comeback.

(Associated Press.)

Republican leaders yesterday summoned members of the executive committee to the party's national committee to assemble here on February 27, to map a "program looking to the winning of the 1934 congressional elections."

The call was sent out by Chairman Sanders of the national committee after a conference with President Hoover, titular head of the party, at which he said this subject was discussed.

Sanders yesterday spiked speculation as to his possible resignation as head of the Republican organization, a post assigned to him by the President. He told newspaper men he had no intention of doing so.

Tentative Plan Drawn.

The 20 members of the executive committee who will meet here just five days before the inauguration of Franklin D. Roosevelt and retirement of Mr. Hoover, will have before them what has been called "a tentative plan" for action toward the 1934 elections.

Several vacancies in the Republican committee have been caused by death since last June, and the executive committee will undertake to fill these places.

"Outside of this and the formulation of a program preparatory to the 1934 congressional campaign," said a statement issued yesterday by the committee, "there is no business to come before the executive session."

Those Sent Bids.

Those summoned to the meeting in addition to Sanders are Vice Chairman Ralph E. Williams, of Oregon; Mrs. Alvin T. Hert, of Kentucky, and J. Henry Roraback, of Connecticut; Secretary George De B. Keim, of New Jersey; Treasurer J. R. Nutt, of Ohio; Mrs. Grace Burlingham, of Missouri; Mark L. Requa, of California; George A. Ball, of Indiana; Mrs. Manley Fosseen, Minnesota; Mrs. Guy P. Gannett, Maine; Lawrence C. Phipps, Colorado; Charles D. Hilles, New York; Earle S. Kinsley, Vermont; Harrison E. Spangler, Iowa; Postmaster General Brown, Ohio; Mrs. Worthington, Scranton, Pa.; John Richardson, Massachusetts; R. B. Creager, Texas, and Mrs. Bertha D. Baur, of Illinois.

"A Capital Idea"

THE best auto insurance you can have is day parking in the CAPITAL GARAGE. The small fee which it costs—and the complete protection which it insures—to say nothing of the convenience and saving of time—makes it well worth considering—and ADOPTING.

Protected Parking at a monthly rate—of a few cents a day.

Capital Garage
1320 New York Ave.
Dist. 9500

WASHINGTON'S BARGAIN COUNTER

For the Address Where These Bargains and Many Similar Items Can Be Purchased—SEE

CLASSIFICATIONS 31 to 35

For the names and addresses of the persons offering the bargains below see today's POST CLASSIFIED.

BOSTON TERRIER—Stud Ch. Hagerty King, jr., son sire sire his dam by Woodward Captin, greatest producing forces before public today; pups, show pets for sale; inspection invited.

SADDLE HORSES—2, fine; 1 thoroughbred, and several colts, 2, 3 and 4 years old; bargain.

BICYCLES—Rollfast bicycles, velocipedes and sidewalk bikes; also other good wheels; wheel goods repaired.

CHAIRS FOR RENT—At very reasonable charges. Ideal for bridge parties, banquets, meetings, &c.

CRUISER—1932; 55x14 raised deck; 2-90 twin h. p. twin Buda motor; speed up to 14 m. p. h.; exceptional find; complete in every respect; Lux fire-extinguishing system; Delco lighting system; hot and cold water; shower baths; crew's quarters; cost over $25,000 to build; owner going abroad, will sacrifice.

DIAMOND—One perfect, over 1 carat; customer will sacrifice; real bargain for cash.

FURNITURE—Mahogany Enzlander day bed, dresser, piano lamp, hand carved rocker; will sacrifice, $30.

OIL BURNER—Kleen-Heat, in perfect condition, $50.

PIANO—Steinway grand piano in perfect condition, marvelous tone. Sold formerly for over $1,650, now will be sacrificed for $235 on easy terms.

PIANO—Stieff Baby Grand to be sold for unpaid balance. Here is your chance to get the piano you have been looking for.

PIANO—Kimball grand, small size; used recently by the Chicago Opera Company and endorsed by Masters Alfred Salmagni, director; price sharply reduced. Want to close out this week. Inspection invited.

RADIOS—$1 down delivers any Philco, Majestic or Atwater Kent radio; open evenings.

REFRIGERATORS—Norge floor samples at reduced prices.

SEWING MACHINE—Singer, round bobbin; rebuilt; cabinet refinished, $10; can be seen any time.

TIRES—Davion Thorobred tires at bargain prices. All sizes—your old tire taken in trade.

TYPEWRITERS—Special for this week; new Remington portables at $42.50; former price, $60; all makes sold, rented, repaired.

TYPEWRITERS—Guaranteed like new; low prices, terms; we rent, repair, exchange.

WINDOW SHADES—Measured for, made and installed, 75c.

Read The WANT-ADS in The Washington Post Today And Every Day

WEEK-END FARES at NEW LOW COST

To all points. Go Friday noon to Sunday noon. Return up to Monday midnight.

SLEEPING CAR FARES GREATLY REDUCED

For details ask Agents or Phone Travel Bureau: District 3300.

Travel by Train for Comfort and Safety.

B&O

MIAMI ONLY $30 ROUND TRIP $45.00

The Short Line TO FLORIDA AND ALL POINTS SOUTH, WEST OR NORTH

De Luxe Heated Coaches

. . . leaving at convenient hours. Jacksonville only $20.00—Atlanta, $16.75—Raleigh, $8.00—Lynchburg, $5.00—Philadelphia, $2.50—New York, $4.00. Reclining chairs, free pillows and porter service. Phone

DISTRICT 4224

for rates and information on buses to all points, or call at our new, conveniently located terminal—

633 F ST. N.W.

(opposite Hecht Co.)

THE Short Line SYSTEM

EXTORTIONIST KILLS SELF TO FOIL ARREST

Mother of Imperiled Girl Holds Intruder at Bay While Police Near.

Kansas City, Feb. 15 (A.P.).—Thwarted in an attempt to extort $15,000 from R. Crosby Kemper, president of the City Bank and Trust Co., under threat of killing his 11-year-old daughter, a man shot and fatally wounded himself at the banker's home here late today.

In a room where he was found dying after police had rescued the threatened child, Sally Ann Kemper, officers found a hastily scribbled note which read: "Goodby, mother, I can't stand to see you hungry."

The man who attempted to execute the daring plot single-handed was identified by police fingerprint experts as W. K. Lattin, or William Layton, who had been arrested at Hutchinson, Kans., on a charge of transporting liquor in January, 1931.

Banker's Wife Stays Calm.

The demand for money was made to Mrs. Kemper, who entered her home after Lattin had forced his way in and compelled a nurse to telephone Mr. Kemper that his daughter was dangerously ill.

"Mrs. Kemper, give me $15,000 or I will kill your little girl," the intruder declared, pointing a revolver at the banker's wife.

Mrs. Kemper attempted to placate her assailant to gain time. She remarked that he must be in desperate circumstances, and assured him she and her husband would aid him.

Lattin threatened to shoot the mother if she made a "false move." He instructed her to answer the door bell when Mr. Kemper arrived, under further threats.

Man Shoots at Police.

Meanwhile, Ann Wilde, the nurse, forced into an upstairs bedroom with the child, had telephoned police.

As the extortionist turned from his conversation with Mrs. Kemper the door bell rang. She opened the door to be confronted by two officers, who said they had received a call.

Standing between the police in the doorway and the armed man on the stairway, Mrs. Kemper said no one had called the officers, but winked as she said it.

Lattin saw the officers and opened fire. They retreated, but were soon reinforced by police in six cars summoned by radio. As one group of policemen rescued the threatened child, others rushed for the extortionist.

Lattin fired his second shot into his head and retired to a bedroom, where he was found a moment later unconscious. He died shortly after reaching a hospital.

Two Alleged Kidnapers Arraigned in California

Los Angeles, Feb. 15 (A.P.).—Luella Pearl, Hammer, in tears, and her former convict companion, W. P. Howard, today were arraigned on a charge of kidnaping Mrs. Mary B. Skeele, 65, professor's wife.

The Superior Court set next Monday for pleading at the request of defense counsel, who said Miss Hammer's upset mental state was such she had not made up her mind what her plea would be. Mrs. Skeele was kidnaped last week and released a day later without ransom being paid.

Michelangelo's Art Gets By U.S. Censor

Photos of Frescoes in Sistine Chapel Briefly Held by Customs as Obscene.

New York, Feb. 15 (A.P.).—After first having been adjudged "obscene" and detained for four days at the New York customs house, a series of photographs of Michelangelo's famous frescoes on the ceiling of the Pope's Sistine Chapel in the Vatican, have been released.

The pictures were consigned to a New York book importer, who was notified upon arrival of the package that they would be destroyed. They were submitted, however, to Assistant Solicitor Brewer, and he ordered their release at once.

Art historians say hardly any pictures in the world are more famous than the frescoes Michelangelo painted at the behest of Pope Julius II. The decorative scheme covers 10,000 square feet of the ceiling of the chapel and required four years to complete.

FIRE RECORD.

6:24 a. m.—1012 R street northwest: partition.
10:45 a. m.—Sixth and Neal streets northeast: gas explosion.
11:33 a. m.—4915 Third street northwest: ammonia leak.
1:33 p. m.—3306 P street northwest: ironing board.
3:12 p. m.—Thirteenth and H streets northwest: automobile.
6:28 p. m.—714 Eleventh street southeast: short circuit.
6:30 p. m.—729 Minnesota avenue southeast: valve on boiler.
6:39 p. m.—1605 Brentwood road northeast: chimney.
6:41 p. m.—905 Emerson street northwest: chimney.
8:15 p. m.—4437 Reservoir road northwest: chimney.
8:58 p. m.—61 I street northwest: automobile.

Band Concerts

U. S. NAVY BAND ORCHESTRA,
Navy Yard, 3 p. m.

Overture, "Euryanthe" ..... Von Weber
Fantasie, "Espagnole" ..... Hosmer
Valse de concert, "Souvenir de Vienna." Drumm
Suite:
(a) "Musical Snuffbox" ..... Liadow
(b) "Cuckoo Waltz" ..... Jonasson
(c) "Flight of the Bumblebee." Rimsky-Korsakow
Symphonic suite, "Covered Wagon Days." William H. Woodin
(a) On the prairie.
(b) Trudgin' along.
(c) Journey's end.
Intermezzo and introduction to Act III of the opera "Jewels of the Madonna." Wolf-Ferrari
Valse, "Nan" ..... William H. Woodin
Habanera, "Mi Querida" (My Sweetheart) ..... Benter
Interlude to "Suzanne's Secret." Wolfe-Ferrari
"Anchors Aweigh."
"The Star-Spangled Banner."

U. S. SOLDIERS' HOME BAND ORCHESTRA.
Stanley Hall, 5:30 p. m.

March, "The Invincible Eagle" ..... Sousa
Overture, "Meistersingers of Berlin." Lincke
Suite Espagnole, "La Fete de Seville." Tavan
"Bolero."
"Sierra Morena."
"Jota."
"Sevillanos."
"March des Toreadors."
Excerpts from "Sweet Adeline" ..... Kern
Pizzicato intermezzo, "Love and Laughter" ..... Cobb
Waltz suite, "The North Star" ..... Waldteufel
Finale, "Scattering of the Roses." Ring and Hager
"The Star-Spangled Banner."

CHAIRMEN OF INSTITUTE OF BANKING BANQUET

Brooks.

Committee chairmen arranging for the twenty-ninth annual banquet of Washington Chapter, American Institute of Banking. Standing, left to right—J. Early McGeary, W. B. Hibbs & Co., treasurer; Robert H. Lacey, Columbia National Bank, dinner; Richard A. Norris, Lincoln National Bank, chapter president; Walton L. Sanderson, Federal-American National Bank & Trust Co., publicity; Robert E. Lee, Lincoln National Bank, invitations; Frank M. Perley, American Security & Trust Co., entertainment. Seated, left to right—James A. Soper, Lincoln National Bank, general chairman; S. Winifred Burwell, National Metropolitan Bank, decorations; Gertrude C. Wick, Liberty National Bank, secretary; Aubrey O. Dooley, Federal-American National Bank & Trust Co., vice chairman.

FORT BLISS OFFICER TO FACE ARMY TRIAL

Lieutenant Is Charged With Embezzlement of $4,295 and Desertion.

Second Lieut. Charles B. Hanes, former assistant executive officer of the William Beaumont General Hospital at Fort Bliss, Tex., is being held here on charges of desertion and embezzlement.

Hanes was arrested at a local hotel Tuesday afternoon by agents of the Bureau of Investigation who had learned that he planned to make contact with several persons in Washington. Fingerprints established his identity. He was using an assumed name.

According to information received last night, the Judge Advocate General's Office has nothing to do with the case, it resting in the hands of Federal authorities and the commandant of the Eighth Corps Area in which Fort Bliss is located.

Hanes, who has been the object of a Nation-wide search since his disappearance about a year ago, will be removed to Fort Bliss, where he will be tried by court martial on charges of absconding with $4,295 of a fund placed in his care by hospital patients, and desertion, of which the latter charge takes precedence. He will also face civil charges of embezzlement.

Driver Indicted in Fatality.

A charge of manslaughter was placed against Warren H. Eaton yesterday when the District grand jury returned an indictment against him in the District Supreme Court. Eaton is alleged to have been the driver of an automobile that fatally injured Arthur Busby, December 10, at Eighteenth street and Pennsylvania avenue northwest.

YOUR INCOME TAX

No. 15.

EXEMPTION ALLOWED STATE EMPLOYES.

The compensation of officers and employes of a State or any political subdivision thereof, if the services of such officers or employes are rendered in connection with activities which constitute the discharge of an essential governmental function, as distinguished from a proprietary function, is exempt from Federal income tax. The compensation of such officers and employes is subject to Federal income tax if their services were rendered in connection with the exercise of a proprietary function. For example, the compensation of the governor of a State, the mayor of a city, councilmen, board of aldermen, public school teachers, firemen and policemen is not subject to Federal income tax. Fees received by notaries public commissioned by States are exempt from Federal income tax. Compensation received by employes of a municipally owned waterworks or street railway or electric-light plant is subject to Federal income tax, as such activities are proprietary rather than governmental in character.

Fees for special services to a State are taxable, as, for example, compensation paid architects and builders for planning and erecting a State capitol or other State or municipal building. An officer or an employe of a State, for the purpose of the income-tax law, is one whose services are continuous and not occasional or temporary.

Japanese Students Urge Better Understanding

Japanese students on a good-will tour of the United States attended the Washington Lions Club meeting yesterday and urged a better understanding between the United States and Japan.

The students are in this country under auspices of the Oriental Culture Society. They are K. Sumomogi, Tad Yamada and T. R. Makiyama.

Dreams to Come True for 3 Of 51 Girls in Fair Contest

Send Your Photograph to Post and See If You Can Win Major Charm Prize, Enough to Buy Home or See Europe.

The most cherished dream will become a reality to three of the 51 girls who will go to Chicago as guests of The Washington Post and Chicago Tribune, to open officially the Century of Progress International Exposition on June 1, for, in addition to world-wide recognition of their feminine charms, they will receive, respectively, $5,000, $3,000 and $2,000 in cash, in the order of their selection. These three girls will bear the titles of queen and first and second ladies-in-waiting and the remaining 48 girls of the group will compose the Queen's Court of Honor in the colorful ceremonies that will inaugurate the world's fair.

Either of the grand prize awards would make it possible to take a European journey, enjoy an extended vacation or aid in furnishing or buying a home. In addition, many other incalculable benefits are certain to result from the focusing of international attention upon the group of girls, who will be selected as "the most charming in the world."

To assure the comprehensiveness of this title there is no limitation upon the place of residence of Queen candidates. Wherever they may live, unmarried girls are invited to submit their photographs to the "Queen Contest Editor, The Washington Post," or their photographs may be entered by any friend or relative. Only professionals such as stage girls and artists' models and employes of The Washington Post are barred from competition. There are no entrance fees and positively no other cost or obligation either now or in the future. The only requirements are that the candidate be unmarried or a widow; that photographs be at least 6 by 8 inches in size and made within the past twelve months.

The transmittal coupon which appears on this page today should be properly filled out and pasted to the back of the photograph, or the same information may be written upon a sheet of paper and similarly attached. Each Sunday, up to and including Sunday, April 2, The Washington Post will reproduce ten of these photographs in its Sunday rotogravure section and will pay $5 to each girl whose picture is so published. Such selection has no bearing upon final judgment of all photographs submitted, however.

The entire group of 51 girls will enjoy a glorious two weeks in Chicago, and at the exposition, with all expenses paid. In addition to the cost of their transportation to and from any part of the world they will also enjoy an elaborate program of entertainment and will be provided with beautiful gowns designed by leading modistes, entirely at the expense of The Washington Post and its affiliated newspapers.

TRANSMITTAL COUPON

"QUEEN" Competition, The Washington Post, Washington Post Building, Washington, D. C.

I submit the attached photograph to be entered in your offer of $10,500 in Cash Prizes to find a "Queen" and her "court of Honor" to dedicate the Century of Progress International Exposition at Chicago and agree to abide by the rules published by you. I also grant to you the right to publish this photograph in any manner you may determine.

The name of the person in this photograph is.....

Her street address is.....

City ..... State .....

Her occupation is.....
(State whether stenographer, clerk, school girl, home girl, &c.)

The color of her hair is: ☐ Blonde ☐ Brunette ☐ Titian

The color of her eyes is.....Weight.....Height.....

Submitted by .....
(Signature of person submitting photograph)

SIZOO URGES LIVING RELIGION, NOT TALK

Presbyterian Pastor Sees Too Much Debate and Poor Execution.

"Religion has been too much debated and not enough lived," Dr. Joseph R. Sizoo, minister of the New York avenue Presbyterian Church, said last night in addressing the Presbyterian Alliance of Reformed Churches.

"What we need today," he said "is not more debating, but more demonstrating of the power of God. The revival of religion will bring to this generation a new courage.

"There is omnipotence in God for every weakness. The wisdom of God is available for every quest. Our weakness is made strong through Him. Our ignorance is lost in His wisdom. A new hopefulness will come to a disillusioned world when it finds God anew."

Earlier in the day, the Rev. John Line, of Emmanuel College, Toronto, Ont., addressed the alliance on "The Church and the Social Order." He suggested methods in the use of which the church can harmonize and make mutually reinforcing the effort to increase the personal standards of Christian fidelity.

Dr. Charles E. Schaeffer, of New York, was elected chairman of the alliance. The Rev. Charles S. Cleland was named vice chairman.

St. Martin's Group Plans Party Dance

Pre-Lenten Social Event Will Be Staged at Mayflower.

St. Martin's Sodality of the Blessed Virgin will conduct a card party and dance in the Mayflower Hotel tonight. Several of the embassies and members of congressional society have donated prizes for the event, which is planned to be one of the principal pre-Lenten social functions of local church groups.

The card playing will be in the Mayflower palm court and the dancing in the Italian garden. Miss Mary F. Walsh, prefect of the sodality, is general chairman and is being assisted by the following:

Mrs. Joseph A. Bayer, Mrs. Estelle Bayne, Mrs. Thomas L. Bigham, Mrs. N. E. Bombard, Miss M. Catherine Dorsch, Miss Nettie Fitzgerald, Miss Mary E. T. Foley, Mrs. Charles H. Grove, Mrs. Frank P. Gunning, Mrs. Walter C. Hipkins, Mrs. Joseph Hurson, Miss Anne L. Jenkins, Mrs. Anna E. King, Mrs. George Klinker, Mrs. Richard Lawton, Mrs. John F. McCarron, Mrs. Bart J. McGuirl, Mrs. John A. Mohr, Mrs. A. C. O'Connell, Miss Joanna E. O'Connor, Miss Marie O'Connor, Mrs. Mary L'Estrange Reilly, Mrs. Elizabeth V. Roland, Miss Mary C. Roland, Mrs. John E. Stanton, Mrs. Sadie C. Trapp and Miss Louise Warfield.

Boy Slain

Body of Missing Student Is Found; Motive Is Mystery.

New York, Feb. 15 (A.P.).—William Bender, a 12-year-old schoolboy, missing from his home in Jamaica, Long Island, for two weeks, was found today—dead, stabbed through the heart.

The body of the boy, bound and gagged, was found in a closet in an empty apartment building in the Richmond Hills Circle section, near Jamaica Bay.

An autopsy tonight by Medical Examiner Howard Neall, of Queens County, convinced the police the death was not the work of a degenerate, said Inspector John J. Gallagher, of Jamaica.

The search for Bender had been linked during the last two weeks with the widespread hunt for the slayer of Mary Helen O'Connor, 15-year-old schoolgirl from nearby Rockaway Beach. The O'Connor girl's body was found in the woods near Massapequa, Long Island.

Inspector Gallagher said police, at this time, could not advance a theory for the boy's slaying.

The autopsy indicated death was at least a week ago.

Workmen repairing the apartment building, one of a group that has been empty for months, found the body, slumped on the closet floor. The feet protruded into the living room.

DR. D. E. DAVENPORT DEAD AT AGE OF 47

Medical Missionary Served in China; Was Attache of Sanitarium Here.

Dr. Donald E. Davenport, 47, associate medical director of the Washington Sanitarium and Hospital at Takoma Park, died yesterday at his home, 703 Carroll avenue, Takoma Park, succumbing to an extended illness caused by a brain tumor.

He underwent an operation for the tumor at Johns Hopkins Hospital, Baltimore, last July 20, and physicians at that time stated that he would live only six months.

Dr. Davenport came to the Washington Sanitarium from Mountain View, Calif., in August, 1928, where he had been engaged in private practice. Graduating from the College of Medical Evangelists in the spring of 1915, he and his wife and one son, Donald, jr., responded to a call from the Foreign Mission Board of Seventh-day Adventists to go to China in September of that year, where he engaged in pioneer medical missionary work.

Dr. Davenport and his family settled in Yenchang, in the province of Honan, where he was one of two foreign physicians in a province of 18,000,000 inhabitants. Beginning his practice with a meager equipment, Dr. Davenport and the Rev. Frederick Lee, director of mission activities for that section of China, visited well-to-do Chinese and secured enough funds with which to build a dispensary and hospital combined and a nurses' dormitory. He was also selected as the physician for the railroad that ran through that section of China, serving over a section that reached out for several hundred miles. He attended many who met with accidents on the railroad, most of whom not knowing enough to get out of the way of approaching trains.

He and his family spent nearly nine years in China. Upon returning to America, he resumed private practice and settled in Mountain View, Calif., until he came to Takoma Park. He and Dr. Owen S. Parrett, who is also connected with the Takoma Park institution, were classmates and roommates at the medical school, and they also engaged in medical missionary work in Los Angeles together during their student days, during 1914 and 1915.

Surviving him is his wife, Mrs. Pearl Davenport, and five children, Donald, jr., Richard, Russell Marjorie and Marian. He is a fellow of the American College of Surgeons and a member of the Sligo Seventh Day Adventist Church.

James Duncan Named West Point Candidate

James W. Duncan, of 715 Underwood street northwest, was nominated yesterday by the District Commissioners for appointment as a cadet at West Point Military Academy to fill the vacancy caused by the recent death of Cadet Rodman Nicholas Ordway.

Alternates chosen are William B. McChase, 3814 Woodley road, first, and Eugene Stanisewski, of 744 Quebec place, second. Selections were made after a competitive examination. The appointment will be made by the adjutant general.

Today's Happenings

Dinner—Columbia Heights Business Men's Association, New Amsterdam Hotel, 8 p. m.

Meeting—Washington Academy of Sciences, Cosmos Club, 8:15 p. m.

Luncheon—Kiwanis Club, Raleigh Hotel, 12:30 p. m.

Banquet—United Spanish War Veterans, Mayflower Hotel, 7:30 p. m.

Card party and dance—St. Martin's Church, Mayflower Hotel, 8 p. m.

Meeting—Lido Civic Club, Mayflower Hotel, 8 p. m.

Meeting—League of Laymen's Retreats, Mayflower Hotel, 8 p. m.

Meeting—Columbia Delphian Chapter, Hamilton Hotel, 10 a. m.

Meeting—American Association of Engineers, Shoreham Hotel, 8 p. m.

Card party and dance—Ruth Chapter of the Order of the Eastern Star, Shoreham Hotel, 9 p. m.

Dinner and dance—Cosmopolitan Club, Shoreham Hotel, 7 p. m.

Board meeting—National League of American Pen Women, Willard Hotel, 9:30 a. m.

Luncheon—District Bankers' Association, Willard Hotel, 12:45 p. m.

Meeting—Thirteen Club, Willard Hotel, 8 p. m.

Turkey dinner—St. Mark's Episcopal Church, Third and A streets southeast, 5 p. m.

Dance and card party—Washington Centennial Chapter No. 26, Order of the Eastern Star, Willard Hotel, 8 p. m.

Meeting—Women's Guild of Sibley Memorial Hospital, Rust Hall 10:45 a. m.

Lecture—Dr. George B. Trible, Y. M. C. A., 7:45 p. m.

Banquet—Washington Typewriter Dealers' Association, Hamilton Hotel, 8 p. m.

Dinner—Epiphany Church, 1317 G street northwest, 5 p. m.

Piano recital—Miksa Merson, 2330 S street northwest, 8:30 p. m.

Luncheon—Phi Gamma Delta Fraternity, University Club, 12:30 p. m.

Luncheon—Cornell Club, University Club, 12:30 p. m.

Luncheon—Department of State, University Club, 12:30 p. m.

Luncheon—Y Club, University Club, 12:30 p. m.

Meeting—Board of Governors of University Club, 7 p. m.

Meeting—Masonic Club of S. Kann Sons Co., Harrington Hotel, 7 p. m.

Dinner—Men's Club, New England dinner, Transfiguration Episcopal Church, 5:30 p. m.

Card party—Rathbone Temple No. 8, Pythian Sisters, 1012 Ninth street northwest, 8 p. m.

Meeting—Federation of Business Men's Associations, Anne Clarendon Club, 6:30 p. m.

Meeting—Equality-Walter Reed Post, Veterans of Foreign Wars, Walter Reed Hospital, 8 p. m.

CAREY SUITOR SEEKS $100,000 DAMAGES

Hungarian Sues U.S. Charging Deportation Cost Him Senator's Daughter.

Budapest, Hungary, Feb. 15 (A.P.).—The newspaper As Est tonight reported that a suit for $100,000 damages has been filed in Washington against the United States Government by Martin Porcay-Picler, a Budapest art dealer, who claimed that in the winter of 1932 he met the daughter of Senator Robert D. Carey, of Wyoming, and became engaged to marry her.

Porcay-Picler charges false arrest, humiliation and financial losses, the paper said, and alleges that Senator Carey invited him to his home and that the marriage had been arranged for the forthcoming autumn.

Later Miss Carey wished to be married in April and on the wedding day Porcay-Picler, he said, went to the Carey home where he was told by a butler that the family and daughter had left.

The art dealer maintains that subsequently he retained Attorney Julius J. Peyser and three detectives to find the girl, but they failed.

Although he had permission to stay in the United States two months more, his complaint filed in Washinton continues, he received notification that the permit had been withdrawn.

During a ball in the Hotel Mayflower in Washington, he was surrounded by four detectives, taken to a jail and "put in a cell with murderers," he said in his complaint.

Samuel J. Masters Expires at Miami

Prominent Baltimorean Is Dead After Brief Illness at Beach Home.

Miami Beach, Fla., Feb. 15 (A.P.).—Samuel Jay Masters, of Baltimore and Miami Beach, died at his home here today after a brief illness.

He was prominently identified here in financial circles and was president of the Masters Security Corporation of Baltimore. He was chairman of the directors' board of the Federal Bond and Mortgage Co. and was a member of the committee of 100, Miami Beach's "Millionaire Club," and of the Surf Club.

Mr. Masters is survived by his wife and a daughter, Mrs. Boynton Rogers, of Chicago, who is visiting here.

Robert Pyle Heads Horticultural Body

Annual Meeting Is Held in Interior Department Auditorium.

Robert Pyle, West Grove, Pa., was elected president of the American Horticultural Society at the annual meeting in the auditorium of the Department of Interior.

Knowles A. Ryerson, Washington, was named first vice president; Mrs. Fairfax Harrison, Belvoir, Va., second vice president; C. C. Thomas, Takoma Park, Md., secretary; Roy G. Pierce, Takoma Park, D. C., treasurer.

Fariman R. Furness, Media, Pa.; Mrs. Clement S. Houghton, Boston; Mrs. Horatio Gates Lloyd, Haverford, Pa.; D. Victor Lumsden, Washington, and J. Marion Shull, Chevy Chase, Md., were elected members of the board of directors.

NOW! EASE A SORE THROAT INSTANTLY

Feel Rawness, Irritation, Go At Once

These Pictures Tell You What To Do

1
Crush and Dissolve 3 Bayer Aspirin Tablets in Half a Glass of Water.
2
GARGLE Thoroughly—Throw Your Head Way Back, Allowing a Little to Trickle Down Your Throat.
3
Repeat Gargle and Do Not Rinse Mouth, Allow Gargle to Remain on Membranes of the Throat for Prolonged Effect.

Remember Only Medicine Helps A Sore Throat

Modern medical science now throws an entirely new light on sore throat. A way that eases the pain, rawness and irritation in as little as two or three minutes.

Results are among the most extraordinary in medical science. On doctors' advice, millions are following this way . . . discarding old-time "washes" and "antiseptics." *For it has been found that only medicine can help a sore throat.*

Simple To Do. All you do is crush and dissolve three BAYER Aspirin Tablets in half a glass of water. Gargle with it twice—as pictured above. If you have any indication of a cold—before gargling take 2 Bayer Aspirin Tablets with a full glass of water. This is to combat any signs of cold that have gone into your system. Keep on taking if cold has a "hold." For Genuine Bayer Aspirin will not harm you. Your doctor will tell you, it does not depress the heart. Get a box of 12 or a bottle of 24 or 100 at any drug store.

Reduces Infection, Eases Pain Instantly. Gargling with Bayer Aspirin will do three things: Relieve soreness at once. Allay inflammation. AND—*reduce infection;* which is the important thing in fighting a sore throat.

It requires medicine—like BAYER ASPIRIN—to do these things! That is why throat specialists throughout America are prescribing this BAYER gargle in place of old-time ways. Results are quick and amazing.

Be careful, however, that you get *real* BAYER Aspirin Tablets for this purpose. For they dissolve completely enough to gargle without leaving irritating particles. Watch this when you buy.

Ask your druggist about the recent price reduction on the 100 tablet size Bayer Aspirin.

NO TABLETS ARE GENUINE BAYER ASPIRIN WITHOUT THIS CROSS

RICHMOND
Round Trip $5.00
Good Every Day Every Schedule
$3.00
Similar Savings to all parts of America
UNION BUS DEPOT
1326 New York Ave. N.W.
Phone: MEtropolitan 1512
RICHMOND GREYHOUND LINES

DIAMONDS
A. Kahn Inc.
40 Years at 935 F St.

90 YEARS of Security and Service

On February 1, 1843, when THE MUTUAL LIFE began business, the cornerstone of life insurance protection in America was laid.

On February 1, 1933, THE MUTUAL LIFE completed ninety years of service in building the present secure structure of life insurance.

This Company is the first American life insurance company to complete 90 years of service. In spite of wars, epidemics, panics and depressions, its progress has been upward and its record is one tribute to the institution of Life Insurance.

During 1932—after payment of $181,256,070.46 to beneficiaries and living policyholders — the Company increased its assets by $20,977,152.60; reflected its gains in operations by setting aside $34,600,376.23 for dividends to policyholders in 1933; and maintained its Fund for Depreciation of Securities and General Contingencies at over 58 Million Dollars.

BALANCE SHEET, DECEMBER 31, 1932

ASSETS		LIABILITIES	
Real Estate	$ 30,166,532	Policy Reserves	$ 966,999,460
Mortgage Loans	300,391,074	Supplementary Contract Reserves	26,507,634
Policy Loans	220,845,661	Other Policy Liabilities	19,793,581
Liberty Bonds and other U. S. Government Securities	49,893,654	Premiums, Interest, and Rents paid in advance	2,138,357
Other Bonds	471,483,707	Miscellaneous Liabilities	4,647,727
Stocks	72,108,002	Reserve for taxes	4,188,581
Interest and Rents due and accrued	18,566,184	Dividends payable in 1933	24,600,378
Premiums in course of collection	17,107,041	Reserve for Future Deferred Dividends	298,103
Cash ($13,066,935 at interest)	15,721,251	Special Contingency Reserve	9,275,186
Cash advanced to pay claims	18,696	Fund for Depreciation of Securities and General Contingencies	58,773,437
Total Admitted assets	$1,127,313,303	Total Liabilities	$1,127,313,303

In this statement bonds not subject to amortization and all stocks are at values recommended by National Convention of Insurance Commissioners.

The Mutual Life

Insurance Company of New York

DAVID F. HOUSTON, *President*

34 Nassau Street, New York

THOMAS P. MORGAN, Jr., Manager
Southern Building,
WASHINGTON, D. C.

Stocks Lean to Steadiness As Losses Become Lighter

New Low Reached on List; Sales Volume Reduced to 745,693 Shares.

New York, Feb. 15 (A.P.).—Financial markets nursed some tender spots today, but there were numerous signs of recuperation from yesterday's bruises.

A more cheerful appraisal of the Michigan bank situation, rising steel production and firm wheat quotations lent a hand to stocks whose movement, with some exceptions, was narrow. The net result of a quiet trading period was a small average net loss which, incidentally, meant a new low for the year. The market this week has sagged back to the levels of last summer, thus penetrating the bottom level of the autumn-winter range.

Utilities were the chief sufferers in a session that saw volume cut in half compared with Tuesday's turnover. Consolidated Gas of New York provided weak leadership for power and light shares, losing 3 points under offerings that probably came in part from professional sources. Public Service of New Jersey and North American and several preferred stocks of the same classification softened sympathetically, though there were no surface developments to account for the sag. Detroit Edison rallied more than 5 on light transactions.

Rails, whose sponsors had the transportation committee's report to peruse, were mostly steady. Some railroad and insurance executives said they had had insufficient time to study the bulky document, and from that source comments during business hours were meager. Wall street itself seemed too perocupied with other matters to express its opinion marketwise, though the report appeared to have created a favorable impression. Net changes in carrier stocks ran to fractions.

The reputedly large short interest in American Telephone failed to be roused by declaration of a regular dividend, doubtless because such action had recently been taken for granted, and the stock, after slowly advancing a point, closed unchanged. Opinion in some quarters is that the key to the company's future dividend action is with subsidiary units of the Bell System—that is, whether they cut their payments to the parent corporation.

Industrial issues inclined to steadiness. Allied Chemical and American Tobacco "B" softened and International Silver preferred flopped several points on omission of its dividend; otherwise the record for manufacturing company equities was rather favorable. U. S. Steel issues, General Electric, Union Carbide, General Motors, Chrysler, Case, Lambert, McKeesport, and Practer & Gamble firmed fractions to a point. United Fruit, Seaboard Oil and most sugar issues likewise rallied. Sales totaled 745,693 shares.

THE MARKETS AT A GLANCE

What the Stock Market Did

	Wed.	Tues.
Advances	185	57
Declines	193	485
Unchanged	135	97
Total Issues	513	639

Stocks.

Wounds from Tuesday's fall were nursed and losses reduced to three-tenths of a point. Signs of recuperation appeared as many issues firmed. Sales declined to 745,693 shares. A new 1933 low for the list was established.

Bonds.

Irregular fluctuations sent bonds lower, with the exception of Federal loans, which finished higher. The sales volume declined to $9,499,000.

Curb.

Selling of utilities gave the curb a ragged appearance. Some industrials and mining stocks were firm, and the list generally revealed a better undertone. The turnover dwindled to 120,000 shares.

Wheat.

The cheerful status of financial markets pushed wheat and other grains higher. Active buying of futures aided the advance. May wheat sold at 47¾ to 47½ cents.

Cotton.

Prices advanced in a quiet market on a moderate increase in trade demand. May sold at 6.08. Quotations closed 4 to 6 points higher. Buying at Liverpool was supplied by scattered selling, attributed partly to Egyptian account.

SECURITIES AVERAGES.

(Associated Press.)

STOCKS	50 In.	20 R.R.	20 Ut.	90 Tl.
Yesterday	47.6	27.2	*78.2	*49.9
Previous day	47.6	27.3	80.0	50.2
Week ago	49.9	28.9	83.6	52.5
Month ago	54.3	28.9	94.3	57.4
Year ago	65.2	36.5	103.2	67.5
3 years ago	179.4	139.4	241.7	183.7
5 years ago	144.5	117.8	132.8	138.2
High, 1933	55.2	30.0	95.3	58.3
Low, 1933	47.6	26.1	78.2	49.9
High, 1932	72.3	39.8	111.0	73.9
Low, 1932	35.1	13.2	51.8	35.0
High, 1931	140.2	106.2	203.3	144.3
Low, 1931	60.0	30.6	92.8	61.3
BONDS	20 In.	20 R.R.	20 Ut.	60 Tl.
Yesterday	*62.3	64.1	*81.4	69.2
Previous day	62.7	64.0	81.6	69.4
Week ago	63.2	64.6	82.3	70.0
Month ago	65.6	64.4	84.8	71.6
Year ago	68.1	74.3	82.4	74.9
2 years ago	90.0	104.6	99.6	98.1
3 years ago	93.0	103.0	98.7	88.1
High, 1933	65.1	65.7	85.2	72.0
Low, 1933	62.3	59.2	81.4	68.1
High, 1932	71.3	76.0	86.4	78.1
Low, 1932	52.2	47.4	70.9	57.5
High, 1931	90.4	105.7	101.5	98.7
Low, 1931	62.3	62.3	80.2	68.5

*New 1933 low.
(Copyright, 1933, Standard Statistics Co.)

GOODS MARKET.

New York, Feb. 15 (A.P.).—Gray cloth markets were softer today with sales light. Fine lawns sold freely for printing. Burlaps were quiet, a few points above the low of the year. Raw silk was quiet and barely steady. Wool goods sold in moderate volume. Rayon goods were in fair demand for dress purposes chiefly.

CURB'S TONE BETTER IN SPITE OF SELLING

Utilities Blamed in Losses; Turnover Dwindles to 120,000 Shares.

New York, Feb. 15 (A.P.).—Selling of the utility stocks gave the curb market a somewhat ragged appearance today, although some of the industrial and mining stocks were firm. There was no repetition of yesterday's active selling, however, and the list showed a better undertone. The turnover was only 120,000 shares, against 210,000 yesterday.

Heaviness of the utility group was in sympathy with a similar trend on the big board, where professional traders have recently been bearish on the power stocks, basing their attitude on agitation for rate reductions.

American Gas & Electric was about steady, but Columbia Gas preferred reacted 3 points, and Consolidated Gas of Baltimore and Electric Bond & Share common eased fractionally. American Superpower preferred and Bond & Share 5 per cent preferred each lost a point. United Gas prefered, however, rallied 1½ in advance of the dividend meeting.

In the industrials, Deere rose a point, in sympathy with a firmer wheat market, and Alumnium Co. gained about as much. New York Shipbuilding was again a firm feature. In the mining group, Lake Shore closed ¾ of a point higher, and some of the lower priced gold issues were up small fractions.

Despite a substantial gain in gasoline stocks, oils held up well. Standard of Indiana advanced a small fraction, while Gulf reacted slightly.

CHICAGO STOCKS.

(Furnished by W. B. Hibbs & Co.)

	Bid.	Asked.
Yellow Taxi	7½	8½
Thompson	7¾	8½
Wahl	⅛	⅝
Butler Bros	1⅝	1⅞
National Leather	⅛	½
Swift	7½	7⅞
Swift International	14¼	14¾
Libby, McNeil & Libby	1¼	1¾
Midwest Oil	⅛	¼
City Con. com		⅛
City Con pfd	1	3
Edison	70	71
Public Service, $100 par	30	37
Public Service, no par	33¼	37½
Quaker com	76	79
Quaker pfd	109	113½
Bendix	8¼	8¾
Borg Warner	7⅝	8
Illinois Brick	4¾	5
U. S. Gypsum	20¾	21
Great Lakes Dock & Dredge	7½	8
Cons. com	⅛	⅜
Cons. pfd		4½
Electric Household	3	4
McCord	1¼	5

THE METAL MARKETS.

New York, Feb. 15 (A.P.).—COPPER—Quiet; electrolytic spot, 5; future, 5⅛.
TIN—Barely steady; spot and nearby, 23.50; future, 23.65.
IRON—Quiet, unchanged.
LEAD—Dull; spot New York, 3.00; East St. Louis, 2.87.
ZINC—Steady; East St. Louis spot and future, 2.62.
ANTIMONY—5.75.

FLOUR MARKET.

New York, Feb. 15 (A.P.).—FLOUR—Easy; spring patents, 3.50@3.75; soft winter straights, 3.00@3.25; hard winter straights, 3.20@3.50.

Minneapolis, Feb. 15 (A.P.).—FLOUR—10c lower. Carload lot, family patents, 3.95@4.05 a barrel in 98-pound cotton sacks. Shipments, 21,491.
PURE BRAN—9.50@10.00.

Decrease in Failures Seen As Sign of Reconstruction

New York, Feb. 15 (A.P.).—Banking and business leaders are watching with keen interest the definitely improved showing of one of the Nation's important industrial barometers, the Index of Commercial Insolvencies.

Latest available figures show that so far in February, the distinct improvement shown in this index last January, is being continued. In fact, waning insolvencies in recent weeks makes the most favorable comparison with "a year ago" for some nine months back.

Figures released by R. G. Dunn & Co., covering business casualties for last week, shows there were 629 failures against 680 the preceding week and 702 the week before that. For the corresponding week of 1932, business defaults totaled 693. Thus the closing for last week not only showed a gratifying decrease from earlier weeks of this year, but also stood 9.2 per cent under the total for the corresponding 1932 week.

The early February returns follow a satisfactory showing in January. Total failures for that month were the lowest since January, 1930. They totaled 2,919 against 3,458 in January, 1932, and 3,316 in January, 1931.

Bradstreet's Weekly likewise reports a substantial improvement in its record of insolvencies. While this authority explains that a drop is usual at this time of year, "the stride made in this direction during the latest week was of greater than seasonal proportions."

Business leaders naturally await more evidence before advancing predictions of continued improvement, but a number have shown manifest encouragement over the better showing. A feature of the reports for this year, which has received considerable emphasis, is the decline in number of large failures.

Exports of Cotton Gain 82,733 Bales

Cargoes for Six Months Worth $196,343,806; January Cut.

(Associated Press.)

The Commerce Department announced yesterday that total raw cotton exports from the United States for the first half of the cotton season aggregated 5,039,714 bales valued at $196,343,806 compared with 4,956,981 bales worth $199,375,436 for the first half of the previous cotton season.

Exports of raw cotton during January amounted to 793,666 bales worth $29,567,858 compared with 1,039,795 bales worth $38,735,468 in December, 1932, and 949,815 bales worth $35,786,678 in January, 1932.

The department said that as compared with the first half of last season larger exports were registered for France, Germany, Italy and the United Kingdom while smaller shipments were made to China and Japan.

TREASURY CERTIFICATES.

(Reported by Charles D Barney & Co.)

Rate.	Maturity.	Bid.	Offer.
3¾	Mar. 15, 1933	100 16-32	100 20-32
2	Mar. 15, 1933	100 2-32	
2	May 2, 1933	100 16-32	100 19-32
¾	Dec. 15, 1933	100 13-32	100 15-32
1½	June 15, 1933	100 16-32	100 19-32
1⅛	Sept. 15, 1933	100 18-32	100 21-32
3	May 2, 1934	102 5-32	102 7-32
2⅝	Aug. 1, 1934	102 7-32	102 10-32
3	June 15, 1935	102 9-32	102 12-32
3⅛	Aug. 1, 1936	102 19-32	102 22-32
2⅝	Dec. 15, 1936	101 29-32	102
3	Apr. 15, 1937	102 15-32	102 17-32
3¼	Sept. 15, 1937	102 8-32	102 11-32
2⅝	Feb. 1, 1938	100 27-32	100 30-32

BALTIMORE SECURITIES.

Baltimore, Feb. 15.—Closing prices:

Arundel Corp.	13½
Com. Credit pf.	20⅜
Com. Credit pf. B.	20
Cons. G. E. L. P.	60⅞
Cons. G. & E. Lt. 5% pf. A.	100⅛
Fid. Dep. Md.	30
Fin. Co. Am. A.	4
Maryland Casualty	2⅝
New Amsterdam Cas.	12½
Northern Central R. R.	71
U. S. Fidel. & Guar.	3⅝

Willys-Overland In Receivership

Friendly Suit Is Brought to Conserve the Assets of Company.

Toledo, Ohio, Feb. 15 (A.P.).—The Willys-Overland Company, a pioneer manufacturer of automobiles, was placed in the hands of a receiver in Federal court late today following an all-day conference of officials of the plant and of associated industries.

The receivership petition was brought in the name of the Monroe Auto Equipment Co., of which C. O. Miniger, president of the Electric Auto-Lite Co., and also heavily interested in the Overland Company, is an official. The action, it was understood, was in the nature of a friendly suit and brought to protect those interested in the company and to conserve the assets of the firm.

John N. Willys, founder of the company, and L. A. Miller, its president, were appointed receivers by Judge George P. Hahn.

INVESTMENT TRUSTS.

(Quotations furnished by Waggaman, Brawner & Co., Inc.)

	Bid.	Asked.
Amn. Bank Stocks Corp.	1.30	1.55
Bullock Fund	10	11
Corp. Tr. Shs., accum. series	1.44	....
Corp. Tr. Shs., AA series	1.44	....
Corp. Tr. Shs., old series	1.46	....
Cumulative Trust Shs	2.50	....
Diversified Tr. Shs., series C	2.00	2.20
Dividend Shares, Inc	.98	1.05
Independence Trust Shares	1.60	1.90
Nationwide, series B	2.35	2.45
Nationwide, Voting	7½	8
N. Y. Bank Trust Shares	3½	4
N. Amn. Bond Trust Cert	81¼	84½
N. Amn. Tr. Shs., series 1953	1.75	....
N. Amn. Tr. Shs., series 1955	1.60	1.80
N. Amn. Tr. Shs., series 1956	1.60	1.80
Spencer Trask Fund, Inc	9¼	10¼
Super Corp. of A., ser. AA&PP	1.35	1.50
Super Corp. of A., series C	3.85	4.35
Super Corp. of A., series D	3.75	4.25
U. S. E. L. P. S., Voting	8	8½
U. S. E. L. P. S., series B	2.27	2.37

U. S. TREASURY RECEIPTS.

(Associated Press.)

Treasury receipts for February 13 were $4,721,103.59; expenditures, $16,984,744.52; balance, $342,009,403.57. Custom receipts for the 13 days of the month were $7,849,209.71.

U.S. BONDS ADVANCE IN LOSING MARKETS

Two-Tenths Drop Recorded as Turnover Is Cut to $9,499,000.

New York, Feb. 15 (A.P.).—Bonds followed a highly irregular and confused trend today though the clouds which overhung the market on Tuesday were largely dissipated by reassuring statements regarding the Michigan banking situation.

Transactions totaled $9,499,000 against $14,514,000 yesterday. The average price was 2-10 of a point lower. The United States Government division was watched closely for indications of unusual selling, and traders were considerably cheered by late rallying tendencies in the group after further losses in the forenoon. Treasury issues, which absorbed heavy selling on the previous day, closed from 1-16 to 5-16 of a point higher.

Some of the foreign groups developed pronounced weakness on selling, which traders found it difficult to explain, except in the case of Japanese issues, which are affected by the suspension of stock exchanges throughout Japan and the country's reported recall of representatives to the League of Nations.

German loans were sharply lower in government, municipal and industrial divisions. Certain of the South American categories were also under further pressure.

While rail obligations were in very much better form than yesterday, price movements were too irregular to warrant conclusions as to the group's reaction to the far-reaching recommendations of the national transportation committee. Several rallied strongly, although not enough to overcome yesterday's heavy losses. There were also a few sharp losses, notably in New York Central 4s of 1998 and Southern Pacific Refunding 4s.

Utility bonds experienced an irregular recovery in which both prime and second-grade issues participated. Industrial Corporation loans were mixed. Several of the oil and motor issues yielded some ground. Steels appeared to act better on the more favorable trade reports. Vanadium Corporation 5s jumped 5 points.

FOREIGN MARKETS.

(Associated Press.)

London—Trading on the stock exchange experienced a setback due to the Far Eastern situation and caused a drop of 3 to 7 points in Chinese bonds and 2 to 4 points in Japanese bonds. This weakness affected other foreign issues, especially German bonds. British shares were lightly maintained and the closing tone was unsettled.

Paris—Prices were heavy on the bourse following the reaction of the Wall street market and also on account of midmonth liquidation.

Berlin—Prices on the boerse opened weaker owing to Michigan bank troubles, but gradually recovered and closed generally firm.

SILK MARKET.

New York, Feb. 15 (A.P.).—Raw silk futures closed easier; sales, 3,310 bales. March, 1.14B; May 1.13; July, 1.13. Open market quotations (60-day basis), Shanghai steam extra B, 1.15; Canton double extra A, 14-16s, 95; Japanese crack, double extra, 1.25.
B—Bid.

INVITED

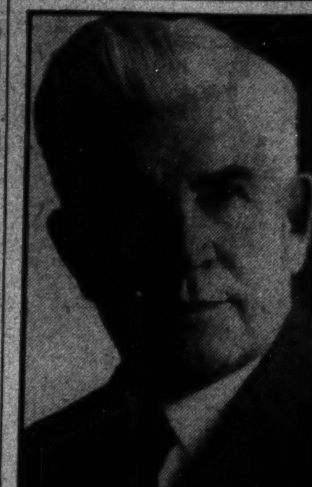

Underwood & Underwood.

REP. HENRY T. RAINEY,

Who will be guest of honor at the 29th annual banquet of Washington Chapter, American Institute of Banking, at the Willard Hotel, February 18.

Rainey to Be Guest At Banking Dinner

Many Capital Officials on List of Invitations; 500 to Attend.

Representative Henry T. Rainey, of Illinois, majority leader of the House of Representatives, will be the guest of honor of Washington Chapter, American Institute of Banking, at its twenty-ninth annual banquet at the Willard Hotel Saturday evening, according to James A. Soper, vice president Lincoln National Bank, chairman of the banquet committee. Judging from the reservations that have been made, Mr. Soper stated that the officers, directors and employes of local financial institutions are showing considerable interest in plans for this occasion.

In addition to Representative Rainey, there will be a number of other distinguished guests who will be in attendance. W. O. Woods, treasurer of the United States, and William M. Mooney, city postmaster, also will be guests. Among others who have accepted invitations are Frank N. Hall, comptroller of the Federal Reserve Bank of St. Louis and national president of the institute; Edgar E. Mountjoy, deputy manager American Bankers Association; Carter E. Talman, vice president of the American Bank & Trust Co. of Richmond and past president of the national organization; George H. Keesee, cashier of the Federal Reserve Bank of Richmond.

This annual affair, bringing together more than 500 local members, is the outstanding social function of Washington bankers, and is always a brilliant and enjoyable event.

WHEAT VALUES RISE IN BUOYANT TRADING

Active Buying of Futures Aids Recovery; Other Grains Advance.

Chicago, Feb. 15 (A.P.).—Indications of more cheerful feeling in financial circles led to a sharp advance of wheat values today.

Active buying of wheat for future delivery was much in evidence the greater part of the time, but after prices had bulged 1½ cents, selling pressure increased, and fractional setbacks ensued. The enlarged selling was attributed to Government-sponsored agencies and to liquidation of May contracts.

Wheat closed unsettled, ½ to ¾ above yesterday's finish; corn, a shade to ¼ up; oats, ⅛ to ¾ advanced, and provisions unchanged to 5 cents off.

Upturn in Stocks.

Upturns in the New York stock market and in commodities other than grain preceded the strength shown by wheat. There were also reports that almost 1,000,000 bushels of Canadian wheat had been taken today for overseas, and that Antwerp yesterday had bought some United States hard winter wheat. China was reported as in the market both for Canadian and Australian wheat today.

Japanese, Chinese tension was construed as bullish regarding breadstuffs. Traders gave attention also to cables from India telling of urgent need of rain, and asserting that wheat yields in the central provinces were expected to prove subnormal. Better domestic milling demand here for wheat was an additional stimulating factor. An opposite influence to some degree was word that the United States Government report on domestic farm stocks of grain had been postponed, and would hereafter be issued April 1 instead of March 1.

Corn and oats borrowed strength from wheat. Country offerings of corn to arrive were of fairly liberal volume.

Provisions ruled easier, responsive to action of hog values.

Futures Price Range.

	Open.	High.	Low.	Close.
Wheat—				
May	47¼	48¼	47⅛	47⅞
July	47⅞	48⅞	47¾	48⅛
September	49½	50¼	49⅛	49⅞
Corn—				
May	25¼	25⅝	25¼	25½
July	27	27⅝	27	27¼
September	28⅛	28⅝	28⅜	28½
Oats—				
May	16⅞	17	16⅞	16⅞
July	17¼	17⅜	17¼	17¼
September	17⅞	17⅞	17¾	17⅞

Cash Grain.

WHEAT—No sales.
CORN—No. 2 yellow (old), 25¼@25½; No. 2 white, 24¾.
OATS—No. 2 white, 17¼@18.
RYE—No sales.
BARLEY—25@36.
TIMOTHY SEED—2.25@2.50 per cwt.
CLOVER SEED—5.50@8.00 per cwt.

WASHINGTON PRODUCE

EGGS—Current receipts, 13@13½; hennery, whites, 14@14½; Government graded and dated white eggs: U. S. extras, large, 18; U. S. extras, mediums, 15; U. S. standards, large, 16.

LIVE POULTRY—Fowl: Colored, 12@13; Leghorns, 8@10; old roosters, 7@8; Roasting chickens: Rocks, 14@17; mixed colors, 13@14. Capons: Large, 17@19; small, 14@16. Hothouse broilers, 17@18. Turkeys, Young, hens, 15@17; young, toms, 12@14. Guineas, 50 pair.

FRUITS.

STRAWBERRIES — Florida, 32-quart crates, various varieties, fair condition, 4.50@5.00; few best, 5.50; poorer, 4.00 per crate; express receipts, 36-pint crates, various varieties, 10½ per pint; few from local cold storage, 2.50@3.00, few 3.20 per crate.

GRAPEFRUIT — Florida, boxes, 2.00@2.25, few 2.50, according to sizes; few special marks higher.

NECTARINES—Chile, boxes, 3.00.

PLUMS—Chile, boxes, mostly 1.75.

HONEYDEWS—Chile, standard crates, 1.75@2.00, mostly 1.75.

APPLES—Bushel tubs: Maryland and Virginia, Staymans, U. S. No. 1, 2¾ inches minimum, 1.35@1.50; U. S. No. 1, 2½ inches minimum, 1.15@1.25; U. S. No. 1, 2¼ inches minimum, 75@90; Delicious, U. S. No. 1, 2¾ inches minimum, 1.35@1.50; U. S. No. 1, 2½ inches minimum, 1.25@1.35; U. S. No. 1, 2¼ inches minimum, 75@90; Northwestern Greenings, U. S. No. 1, 2½ inches minimum, 1.00@1.25; U. S. No. 1, 2¼ inches minimum, 65, few 75; Yorks, U. S. No. 1, 2¼ inches minimum, 90@1.00; U. S. No. 1, 2¼ inches minimum, 60@75; Black Twigs, U. S. No. 1, 2½ inches minimum, 90@1.00; U. S. No. 1, 2¼ inches minimum, 65@75; Jonathans, U. S. No. 1, 2½ inches minimum, few sales, 75@1.00; U. S. No. 1, 2¼ inches minimum, 50@65; Lowrys, U. S. No. 1, 2¾ inches minimum, 1.15@1.25; U. S. No. 1, 2½ inches minimum, 85@1.00; U. S. No. 1, 2¼ inches minimum, mostly around 75; Spys, U. S. No. 1, 2¾ inches minimum, 90@1.00; U. S. No. 1, 2½ inches minimum, 75@85; U. S. No. 1, 2¼ inches minimum, 50@60. Boxes: Washington, Staymans, extra fancy, medium to large sizes, 1.50; fair condition, 1.25; Delicious, extra fancy, medium to large sizes, 1.50, few higher.

VEGETABLES.

SWEET POTATOES — North Carolina, bushel baskets, Porto Ricans, U. S. No. 1, 60@65.

SNAP BEANS—Florida, bushel hampers, green, flat type, freight receipts, mostly around 1.50; round, stringless, 1.75, few 1.50; express receipts, bushel hampers, green, flat type, best, 1.50; fair condition, 1.25.

LIMA BEANS—Florida, bushel hampers, 3.50@4.00; poor condition, 2.00; Cuba, bushel hampers, 4.00.

EGGPLANT—Florida, 1½-bushel crates, best, 3.25@3.50; fair condition, 3.00.

PEPPERS — Florida, freight receipts, large size, 1½-bushel crates, green, 2.00; express receipts, 1½-bushel crates, green, large size, 2.00; medium size, 1.50; small size, 1.25.

SQUASH — Florida, bushel hampers, small size, white, wrapped, 1.25@1.50; large size, 1.00; Yellow Crooknecks, 1.50@2.00; 1½-bushel crates, white, wrapped, 2.00.

PEAS—Mexico, 45-lb. crates, Telephones, 6.50.

COLLARDS—Virginia, bushel baskets, 30@40.

CAULIFLOWER—California, pony crates, 1.35@1.50; poorer lower.

CABBAGE—Old stock: New York, 80-lb. sacks, Danish type, 60@75, few higher. New stock: Florida, 1½-bushel hampers, pointed type, 1.10@1.15, few 1.20; Texas, Western lettuce crates, flat type, 1.75@2.00.

CELERY—Florida, 10-inch crates, individually washed and precooled, 4-6 dozen, 1.85@2.00; 10 dozen, 1.35@1.50.

LETTUCE — Western stock: California, crates, Iceberg type, 4-5 dozen, 3.00@3.25; fair condition, 2.75. Southern stock: Florida, express receipts, 1½-bushel hampers, Big Boston type, 1.50.

ONIONS—Indiana, Michigan, New York and Ohio, 50-lb. sacks, yellows, U. S. No. 1, 60.

POTATOES—New York, 100-lb. sacks round whites, U. S. No. 1, 1.10; Long Island, 150-lb sacks Green Mountains, U. S. No. 1, mostly around 2.25; Maine, 100-lb. sacks, Green Mountains, U. S. No. 1, mostly around 1.25; Idaho, 100-lb. sacks, Russet Burbanks, U. S. No. 1, 1.65@1.75; Florida, bushel crates, Bliss Triumphs, U. S. No. 1, 1.85@2.00.

SPINACH—Texas, Savoy type, mostly around 1.10; Virginia, market steady, bushel baskets, 65@75.

KALE—Virginia, bushel baskets, 30@40.

CARROTS—Texas, half-lettuce crates, bunched, 1.25@1.35, few 1.15.

BEETS — Texas, half-lettuce crates, bunched, 1.25@1.35.

TOMATOES—Florida, lug boxes, ripes and turning, wrapped, 6x6 and larger, fair condition, 1.75@2.00, few best higher; 6x7, 1.50@1.75; poorer, all sizes, 75@1.00.

TURNIP GREENS — Virginia, bushel baskets, 65@75.

RUSH PRINTING
EXPERT SERVICE
HIGH GRADE—NOT HIGH PRICED
BYRON S. ADAMS
"I Never Disappoint"

NEW YORK STOCK EXCHANGE TRANSACTIONS OF YESTERDAY

Total today, 745,693; previous day, 1,543,650; week ago, 723,726; year ago, 2,180,813; two years ago, 2,842,506; January 1 to date, 28,910,906; year ago, 55,699,005; two years ago, 78,653,824.

Sales in hundreds.		High	Low	Last	Chg.	Bid
	A					
23	Adams Exp	4¾	4	4¾	+ ¾	4¾
1	Adams Mills (2)	10	10	10	− ½	9¾
1	Affiliat Prod (1.60)	9⅞	9⅞	9⅞	+ ⅜	9⅞
8	Air Reduc (3)	57⅝	56½	56⅞	+ ⅞	56⅞
19	Alaska Jun (.60)	12⅝	12⅜	12½	+ ⅛	12⅜
5	Alleghany	1¼	1⅛	1⅛	− ⅛	1⅛
1	Alleg pf $30 ww	2¼	2¼	2¼	− ⅛	2⅛
129	Al Chem & Dye (6)	81⅝	78⅛	78⅛	− 2⅛	78
1	Al Chem & D pf (7)	121	121	121	+ ½	120½
2	Allis-Ch Mfg	7	6⅝	6⅝	− ½	6⅝
10	Amerada (2)	21¼	20⅝	21¼	+ ⅞	21
2	Am Beet Sug	1⅛	1⅛	1⅛		1¼
.20	Am Beet S pf	6	6	6	+ 1½	4½
3	Am Brake Shoe (.60)	10¼	10	10		9¾
73	Am Can (4)	57¼	56¼	56½		56¼
2	Am Can pf (7)	121¾	120¾	120¾	− 4¼	120½
2	Am Car & Fdy	7¼	7⅛	7⅛		7⅛
2	Am Coml Alco	18⅜	18	18	− ⅛	18⅜
19	Am & For Pow	6⅛	5⅝	6	+ ⅛	5⅞
2	Am & F P $7 pf	11½	11¼	11¼	+ ⅛	11
2	Am & F P 2 pf	7	6⅞	7	+ ⅛	7
1	Am Hide & Lea	2⅝	2⅝	2⅝	− ⅛	2⅞
1	Am Home Prod (4.20)	33½	33½	33½	− ⅛	33⅜
3	Am Ice	5	4⅞	4⅞	− ⅛	4¾
1	Am Ice pf (6)	25	25	25	− 7	26
4	Am Internat	6⅛	6⅛	6⅛	− ⅛	6⅞
13	Am Pow & Lt	6	5⅞	5⅞	− ⅛	5⅞
1	Am P & L $5 pf (2½)	13⅞	13⅞	13⅞	− ⅜	14
34	Am Rad Std San	6	5⅝	5¾	− ⅛	5⅝
25	Am Roll Mill	8	7½	7⅞	+ ¼	7¾
12	Am Smelt & R	12¾	12¼	12¾	+ ⅜	12⅝
1	Am Snuff (3¼b)	36	36	36		35¼
1	Am Snuff pf (6)	104½	104½	104½		104
1	Am Stl Fdrs	6⅛	6⅛	6⅛		6
9	Am Stores (2½b)	33½	33½	33½	− ½	33
6	Am Sugar Ref (2)	26⅞	26⅛	26⅞	+ 1¼	26¼
233	Am Tel & Tel (9)	101⅝	100½	100¾		100⅝
13	Am Tob (5)	51½	50	51	− ½	50¼
168	Am Tob B (5)	53⅜	51⅛	52½	− 1⅛	52¼
1	Am Type Fdrs	6⅛	6⅛	6⅛		6
.50	Am Type F pf	12	11⅛	12	− 1	11¾
2	Am Wat Wks (1)	14⅛	14⅛	14⅛		14
4	Am Woolen	4	4	4	− ⅛	4⅛
1	Am Wool pf	23⅛	23⅛	23⅛	+ ⅛	23
43	Anaconda	6⅞	6⅝	6¾	− ⅛	6⅝
1	Archer-Dan-M (1)	10⅜	10⅜	10⅜		10⅜
12	Armour Ill A	1½	1⅜	1½	+ ⅛	1⅜
1	Armour Ill B	⅞	⅞	⅞		¾
5	Armour Ill pf	8⅝	8	8⅝	+ ⅝	8⅝
5	Arnold Const	1¼	1¼	1¼		1⅛
2	Assd D Gds 1 pf	20½	20½	20½	− ½	20¼
54	Atch T & S F	42⅜	41⅛	41½	− ½	41½
2	Atchison pf (5)	65	65	65	+ ½	64½
19	Atl Coast Line	23⅜	22⅝	23⅜	+ 1⅛	23⅛
9	Atl Refin (1)	15⅞	15⅛	15⅞	+ ⅛	15¾
33	Auburn Auto (4a)	40⅜	39¾	40	+ ¼	40
1	Aust Nich	1	1	1		
44	Aviation Corp	6	5¾	5¾		5¾
	B					
2	Baldwin Loco	5⅝	5⅛	5⅝	+ ⅜	5⅛
.20	Baldwin Loco pf	12½	12½	12½	+ ½	11½
59	Balt & Ohio	10⅞	10⅛	10⅝		10⅝
9	Balt & Ohio pf	13⅝	13	13	+ ¼	13
1	Bamberger pf (6½) EX	73	73	73	+ 1⅝	63¾
1	Bang & Ar (2)	25	25	25	− ¼	24½
8	Barnsdall	3⅞	3⅝	3⅞		3¾
1	Belding-Hem	3¾	3¾	3¾		3¾
20	Bendix Aviat	8¾	8⅜	8½		8½
5	Best & Co	10⅛	10	10	− ½	9¾
12	Bethlehem Stl	13⅝	13¼	13⅜	− ⅛	13¼
3	Beth Stl pf	31	30½	30½	+ ¼	30¾
2	Bohn Alum	12	12	12	+ ¼	11⅞
35	Borden (1.60) XD	21⅛	20⅞	21		20⅞
2	Borg-Warner	7⅝	7¼	7½	+ ¼	7⅝
1	Boston & Me	9	9	9	− 1	7½
1	Briggs Mfg	4	3¾	4	+ ⅛	3¾
1	Briggs & Strat (1)	8	8	8	+ ¼	8
87	Bklyn-Man T	28⅛	27⅛	27¼	− ½	27¼
4	Bklyn Un Gas (5)	73	72	72½	− 1½	72
1.20	Bucy-E 7% pf (2)	30	30	30	− 1	29
3	Budd Mfg	1	1	1		1
.10	Budd Mfg pf	4⅝	4⅝	4⅝	+ ⅛	4
1	Budd Wheel	1⅜	1⅜	1⅜	− ⅛	1¼
9	Burr Ad Mach (.40)	6⅞	6⅝	6⅞	+ ⅜	6⅝
1	Bush Term	3	3	3		2⅝
.30	Bush Term 7% deb	6	6	6		6
1	Butte & Sup	1	1	1		1
3	Byers Co	11⅛	11⅛	11⅛	+ ⅛	11⅛
	C					
4	Calif Pack	9⅛	9¼	9⅛	+ ⅛	9¼
7	Calumet & Hec	2⅛	2	2⅛	+ ⅛	2
2	Canada D G Ale (1)	8⅝	8½	8⅝	+ ⅛	8½
64	Canad Pac	10	9⅝	9⅝	− ⅛	9⅝
115	Case (J I)	41¼	40¼	40½	+ ½	40¼
.40	Case (J I) pf (4)	49¾	48½	49¾	+ ⅛	49¼
4	Caterpil Tract	6⅝	6⅛	6⅛	− ⅛	6⅛
5	Celanese	6	5⅝	5⅞	+ ⅛	5⅝
10	Cent Aguirre (1½)	19¼	18⅞	18⅞	+ ⅛	18½
2	Century Rib M	2⅝	2½	2⅝	+ ⅛	2⅜
15	Cerro de Pas	7⅛	6⅞	7	− ⅛	7
2	Checker Cab	18¼	18⅛	18¼	− ⅛	18
84	Ches & Ohio (2½)	28¼	27⅞	27⅞	− ⅛	27⅞
43	Ches Corp (2)	18⅛	17½	17⅝	− ⅛	17⅝
3	Chi & N W	4⅜	4⅛	4⅜	+ ⅛	4⅛
1	Chi & N W pf	7	7	7		6
1	Chi Gt West	2¼	2¼	2¼	− ⅛	2⅛
1	Chi Gt W pf	5⅝	5⅝	5⅝		5⅛
2	Chi M St P & P	1⅜	1⅜	1⅜	− ⅛	1⅛
3	Chi M St P & P pf	2½	2⅜	2½	+ ¼	2⅜
3	Chi Pneu T	3	2⅞	3		2⅞
1	Chi Rk Is & P	4	4	4		4
1	C R I & P 7% pf	6¼	6¼	6¼	+ ¼	6¼
67	Chrysler (1)	11⅞	11⅜	11⅝	+ ¼	11⅝
3	City Ice & F (2)	11⅞	11⅞	11⅞		11
.40	City I & F pf (6½) XD	52½	51	51	+ 1⅛	51
8	Coca-Cola (7)	84⅞	83½	84⅛	+ ⅛	84
5	Colgate-Palm (1)	12	12	12	+ ⅛	11⅛
34	Colum G & El (1f)	13⅞	13½	13⅝	+ ⅛	13⅝
1	Colum Pict vtc	9⅛	9⅛	9⅛	− ⅛	9
15	Colum Carb (2)	30	29⅛	29⅞	+ ⅛	29
2	Coml Credit	4⅛	4⅛	4⅛	− ⅛	4½
2	Coml Cred A (3)	23¼	23	23	− ¼	23
.10	Coml Cr 1 pf (6½)	75	75	75		75
2	Coml Invest Tr (2)	22⅝	22	22⅞	+ ⅛	22¼
1	Coml Inv Tr cv pf (6h)	95¼	95¼	95¼	+ ⅛	95¼
31	Coml Solv (.60)	10⅛	10	10⅛	+ ⅛	10⅛
34	Com'with & Sou	2½	2	2		2
2	Com'with & Sou pf (6)	35½	35¼	35¼	+ ¼	34
4	Congoleum-Na (.60)	7⅜	7⅜	7⅜	+ ⅛	7½
1	Congress Cig (1)	7	7	7		6⅝
2	Con Film	3⅛	3⅛	3⅛		3⅛
8	Con Film pf	10	9½	9⅞	+ ⅛	9½
422	Con Gas (4)	51⅛	48	48⅛	− 3⅛	48⅛
5	Con Gas pf (5)	95	94½	94⅝	+ ⅛	94¼
6	Con Laundries (½)	4	3⅝	3⅝		3½
27	Con Oil	5⅛	5⅛	5⅛	+ ⅛	5⅛
1	Con Text	⅜	⅜	⅜		⅜
3	Container B	⅛	⅛	⅛		½
2	Cont Bak A	3⅛	3⅛	3⅛		3⅛
3	Cont Bak pf (4)	39½	39	39	− ½	38¾
11	Cont Can (2)	39⅛	39⅛	39⅜		39
3	Cont Diam Fib	3⅞	3¾	3¾	+ ⅛	3¾
2	Cont Ins (1.20)	15⅛	15	15⅛		14⅞
8	Cont Mot	1⅛	1⅛	1⅛		1⅛
26	Cont Oil Del	5⅝	5½	5⅝	+ ⅛	5½
19	Corn Prod (3)	53⅞	52⅝	52⅞	− ⅛	52½
25	Coty	4⅛	4⅛	4⅛	+ ⅛	4
1	Cream of Wh (2¼b)	26½	26½	26½	+ ⅛	26
.50	Crucible Stl pf	20	18⅞	20	+ ⅞	17½
1	Cuban-Am Sug	1⅛	1⅛	1⅛		1
4	Cudahy Pack (2½)	21⅛	21	21	− ⅛	20⅞
1	Curtis Pub	7⅞	7⅞	7⅞	+ ⅛	7½
9	Curtis Pub pf (7)	35⅛	35	35	+ ½	34⅞
11	Curtiss-Wright	1⅞	1⅜	1⅞		1⅞
	D					
1	Davega Strs (.3e) XD	2⅛	2⅛	2⅛	+ ⅛	2
29	Davison Chem	1⅛	1⅛	1⅛	− ⅛	1⅛
24	Del & Hud	48	47	47	− ⅛	47
29	Del Lack & W	23⅛	22	22		22
1	Detroit Ed (6)	68⅛	68⅛	68⅛	+ 5⅛	65⅛
4	Diamond Mat (1) XD	18⅜	18⅜	18⅜	+ ⅛	18⅜
46	Dome Mines (1.30a)	14⅞	14⅜	14⅜		14⅜
2	Dominion Strs (1.20)	13⅛	13	13	− 1	13
4	Douglas Airc (¾)	11	10⅝	10⅝	+ ½	10⅝
2	Dresser B	3⅛	3⅛	3⅛	− ⅛	3⅛
16	Drug Inc (3)	35	34½	34⅝	− ⅛	34⅝
73	Du Pont de N (2)	36⅛	35⅛	35⅛	− ⅛	35⅞
	E					
27	Eastman Kod (3)	56	54⅞	54⅞	− ⅞	54¼
2	Eaton Mfg	5⅛	5	5⅛	+ ⅛	4⅞
2	Eitingon Sch	½	½	½	+ ⅛	½
8	El & Mus	1⅛	1⅛	1⅛	+ ⅛	1⅛
56	El Auto-L (1.20)	15⅞	15	15½		15¼
62	El Pow & Lt	5⅛	4⅞	4⅞	− ⅛	4⅞
1	El P & L $6 pf (2)	11⅛	11⅛	11⅛	− ⅛	11
7	El P & L pf (2 1-3)	14⅛	12½	12½	− 2	12
3	El Stor Bat (2)	23	22⅞	22⅞	− 1⅛	22
2	Eng P S $5½ pf w w (5½)	26⅞	26½	26½	− ¼	26½
4	Equit Office Bldg (1½)	9	8⅞	9		9
1	Erie R R	5⅛	5⅛	5⅛	− ⅛	5
	F					
.10	Fairbanks M pf	12	12	12		12
1	Federat D Strs (.60)	9⅛	9⅛	9⅛	+ ⅛	9
2	Fid P Fire Ins (1.20)	15½	15½	15½		15½
14	First Nat Strs (2½)	48⅛	47½	47⅞	− ⅛	47⅛
1	Foundation	3⅛	3⅛	3⅛	+ ⅛	2½
7	Fourth Nat Inv (1.15e)	18	17¼	18	+ ⅛	17⅞
6	Fox Film A	1½	1⅛	1½		1⅛
.10	Frank Sim pf (7)	22	22	22	+ 1⅛	21⅛
6	Freeport Tex (2) XD	22⅞	22¼	22⅞	+ ⅛	22⅞
	G					
.20	Gamewell	7½	7½	7½		7⅛
4	Gen Am Tank (1)	17⅞	17⅞	17⅞	+ ⅛	17
26	Gen Bak (2)	14⅞	14	14½	+ ⅛	14
.10	Gen Bak pf (8)	105	105	105		105
1	Gen Bronze	2⅞	2⅞	2⅞		2⅞
4	Gen Cigar (4)	31	31	31	− ⅛	30½
65	Gen Elec (.40)	13⅞	13	13⅛	+ ⅛	13⅛
10	Gen Elec spl (.60)	11⅞	11⅝	11⅝	+ ⅛	11⅝
20	Gen Foods (2)	23½	23¼	23⅜	− ⅛	23⅜
6	Gen G & El A	1	1	1		1
.30	Gen G & E $8 pf A (8d)	10	10	10	− 3	9¼
2	Gen Mills (3)	40	40	40		40
212	Gen Motors (1)	13	12¼	12½	+ ⅛	12½
3	Gen Motor pf (5)	70⅛	70⅛	70⅛	+ ⅛	70
3	Gen Out Adv	3	2⅞	3		3
3	Gen Ry Sig (1)	19½	19⅛	19⅛	+ ⅛	19⅛
2	Gen Real & Ut	½	½	½		⅜
36	Gillette (1)	15⅛	15⅛	15⅛	+ ⅛	15½
4	Gillette pf (5)	70⅛	70⅛	70⅛	− ⅛	70
5	Gold Dust (1.20)	14	14	14	+ ⅛	13½
3	Goodrich	4⅛	4	4⅛		4⅛
11	Goodyear T & R	11⅞	11⅛	11⅝	+ ⅛	11⅝
2	Goodyear T 1 pf (2)	32	32	32	+ 2⅛	30
3	Goth Silk Hos	11⅛	11	11	+ ⅛	11
2	Graham-Paige	1⅞	1⅛	1⅛		1⅛
12	Grand Union	5	4⅞	4⅞		4⅞
2	Grant (W T) (1)	17¼	17¼	17¼	+ ⅛	15⅞
17	Gt Nor Ry pf	9	8⅞	9	+ ⅛	8⅞
36	Gt West Sugar	10⅛	9	9⅞	+ ⅛	9⅛
3	Grigsby-Grun	1	⅞	1	+ ⅛	1
	H					
.40	Hack Wat pf A (1¾)	27	27	27	+ ¼	26½
2	Hahn Dept Strs pf	10	10	10	− 1	10
.10	Hanna pf (7)	51	51	51		50
3	Helme (G W) (7b)	74½	72½	74½	+ 2⅞	72
.20	Hercules Pow pf (7)	94¾	93	93		93
1	Hershey Choc (5)	49	49	49	+ ⅛	45
5	Holland F	5½	5⅛	5⅛	− ⅛	5⅛
9	Homestake M (9)	169	165	167		166
1	Houston Oil	12¼	12¼	12¼	− 1¼	12
2	Houston Oil new	2⅜	2⅜	2⅜		2⅛
3	Howe Sound (.40)	7	7	7		7
1	Hudson & M pf (5)	38	38	38	+ 2½	36
4	Hudson Mot	4	4	4	+ ⅛	3⅞
2	Hupp Mot	2⅝	2¼	2⅝	+ ⅛	2½
	I					
19	Illinois Cent	13½	12⅞	13¼	+ ⅞	13⅛
34	Indust Ray (2)	36	34⅞	35⅞	+ 1⅛	35½
3	Inger Rand (1½)	23	22	23		22
1	Inspirat Cop	2⅝	2⅝	2⅝		2⅝
3	Insuransh ctf (Md)	1⅛	1⅛	1⅛		1⅛
13	Interb Rap T	5¼	5	5		4⅞
1	Int Agricul	1	1	1		1
4	Int Bus Mach (6)	88⅞	87⅞	88⅞	+ 1¼	88⅞
3	Int Carriers (.20)	3⅞	3⅞	3⅞	+ ⅛	3½
3	Int Comb E	½	½	½		½
3	Int Comb E pf	4⅛	4⅛	4⅛	+ ⅛	4
60	Int Harvest (1.20)	18⅜	17½	17⅞	+ ⅛	17⅞
1	Int Harvest pf (7)	86⅛	86⅛	86⅛	− 1¼	85⅛
2	Int Hydro-El A	4⅛	4⅛	4⅛		4⅛
1	Int Mer Mar	1⅛	1⅛	1⅛		1
35	Int Nick Can	7⅞	7⅞	7⅞	+ ⅛	7⅞
.10	Int Pap 7% pf	3	3	3	− ⅛	3
.10	Int Print I pf (6)	40½	40½	40½		40½
.10	Int Ry C Am pf	7	7	7	+ ⅛	7
1	Int Salt (1½)	16	16	16	+ ⅛	15⅛
2	Int Shoe (2)	26⅞	26⅛	26⅛	− ⅛	26½
3	Int Silver	12	11⅞	11⅞	− ⅛	11
1.40	Int Silver pf	32	26⅞	27	− 7	26⅞
46	Int Tel & Tel	6⅞	6⅜	6⅛		6⅛
	J					
10	Johns-Manville	19⅞	18¼	18⅞		18⅛
.10	Johns-Manville pf (7)	62	62	62		61
.10	Jones & L Stl pf (1)	37	37	37		37
	K					
1	Kayser (J)	7⅜	7⅜	7⅜	+ ⅛	7⅛
3	Kelly-Spring	1⅛	1⅛	1⅛	− ⅛	1⅛
15	Kelvinator	4⅞	4	4	− ⅛	4
55	Kennecott	8⅞	8¼	8½	− ⅛	8½
5	Kresge (S S) (1)	8⅞	8⅞	8⅞	+ ⅛	8⅞
10	Kroger Groc (1)	17⅛	16½	16⅞		16⅞
	L					
10	Lambert (4)	28¼	27⅞	27⅞	+ ⅞	27½
6	Leh Val R R	12¼	12	12	+ ⅛	12
3	Lehman Corp (2.40)	42½	42	42	+ ⅛	41⅞
1	Lehn & Fink (2) XD	16⅝	16⅝	16⅝	− ¼	17
1	Libbey-O-Ford Gl	5⅞	5⅞	5⅞		5⅞
1	Ligg & Myers (5b) XD	50⅛	50⅛	50⅛	+ ⅛	50½
79	Ligg & Myers B (5b) XD	52⅛	50⅛	51		50⅞
3	Lima Loco	12¼	12	12	+ 1⅛	11⅞
12	Loew's (3)	15⅛	14⅞	14⅞	− ⅛	14⅞
3	Loew's pf (6½)	50⅞	50	50	− ⅞	49
2	Loft	2⅞	2½	2½		2½
1	Long-Bell A	1⅛	1⅛	1⅛		1⅛
52	Lorillard (P) (1.20)	11⅛	10⅞	11⅛		11
2	Louisiana Oil	⅞	⅞	⅞		⅞
37	Louisv & Nash	29	27½	28⅛	+ ⅛	28⅛
7	Louisv G & El A (1¾)	17½	17	17½	+ ⅛	17
1	Ludlum Stl	5⅛	5⅛	5⅛	+ ⅛	5⅛
1	Ludlum Stl pf	16½	16½	16½	+ ⅛	16½
	M					
6	Mack Trucks (1)	15¼	15	15	− ⅛	15⅛
2	Mallinson	⅝	⅝	⅝		⅝
.20	Manh Ry std	15⅛	15⅛	15⅛	− ⅛	14½
5	Manh Ry Mod std	8⅝	8⅝	8⅝	+ ⅛	8½
1	Manh Shirt	6⅞	6⅞	6⅞	− ⅛	6⅞
1	Maracaibo Oil	⅞	⅞	⅞		⅞
27	Marine Midl (.80)	9⅞	9⅛	9⅛	− ⅛	9⅛
9	Marmon Mot	⅞	¾	¾		¾
2	Marsh Field	4⅞	4⅞	4⅞	− ⅛	4⅞
17	Math Alkali 1½	15⅞	14½	15		15
1	Maytag pf ww	3⅛	3⅛	3⅛		3⅛
1	McCall (2)	17⅞	17⅞	17⅞	+ ⅛	17⅞
112	McIntyre Porc (1⅛b)	22⅞	21⅞	22⅞	+ 1⅛	22⅞
1	McKeesport T (4)	49⅛	49⅛	49⅛	+ 1	48⅞
13	McLellan Strs	⅞	⅞	⅞		⅞
3	Miami Cop	2	2	2	− ⅛	2
7	Mid-Cont Pet	4⅞	4½	4⅞	− ⅛	4⅞
1	Minn St P & S S M	1	1	1		⅞
2	Minn St P & S S M pf	1⅛	1⅛	1⅛	− ⅛	1⅛
.20	Minn St P & S S M L L (4)	5⅞	5⅞	5⅞	+ 1⅛	4½
9	Mo-Kan-T	7½	7	7	+ ⅛	7
26	Mo-Kan-T pf	16½	15½	16		15⅞
2	Mo Pac	2⅞	2⅞	2⅞	− ⅛	2⅞
3	Mo Pac pf	4⅞	4½	4½	− ⅛	4¼
1	Mohawk Cpt	9	9	9	− 1	9
2	Monsanto Chem (1¼)	29½	29½	29½		29⅞
107	Montgom Ward	12⅛	11⅛	11⅞	+ ⅛	11⅞
3	Motor Prod	10⅛	10	10⅛	+ ⅛	10⅛
3	Murray Corp	2½	2⅛	2½	+ ⅛	2½
	N					
17	Nash Mot (1)	13⅞	13⅛	13⅞	+ ⅛	13⅞
33	Nat Biscuit (2.80)	35⅞	34⅞	34⅞	− ⅞	34⅞
2	Nat Cash R A	7	6⅞	6⅞	− ⅛	6⅞
46	Nat Dairy Pr (2)	13⅞	13	13⅞	+ ⅛	13¼
3	Nat Distill	17	16⅞	17		16⅞
48	Nat P & L (1)	11⅛	10½	10⅞	− ⅛	10½
5	Nat Stl (½)	18⅞	18⅛	18⅞	− ⅛	18⅞
10	Nat Surety	6	5⅞	6	− ⅛	5⅞
2	Nat Tea (.60)	9¼	9¼	9¼	− ⅛	9⅛
1	N Y Air Br	8⅞	8⅞	8⅞		8⅞
101	N Y Central	17⅞	17¼	17⅞	+ ⅛	17⅞
1	N Y Chi & St L	3⅛	3⅛	3⅛	+ ⅛	3¼
2	N Y Chi & St L pf	4⅛	4⅛	4⅛		4⅛
.80	N Y & Harlem (5)	109	107	108⅛	− 1⅛	108
31	N Y N H & H	16	14½	14⅞	− ⅛	14⅞
5	N Y N H pf	26	25	25		25⅞
15	N Y Ont & W	10⅛	9⅞	9⅞		9⅞
27	N Y Shipbldg (.10g)	4½	3⅞	4⅛	+ ⅛	4⅛
4.80	N Y Shipbldg pf (7)	55½	46	54⅞	+ 8⅞	52½
.30	N Y Steam $7 pf (6)	100½	100	100	− 4	99
.40	N Y Steam $6 pf (6)	94	93	93	− 1	92
38	Noranda Mines (1.10e)	21	19⅞	21	+ 1⅛	20⅞
4	Norfolk & W (8)	124½	122	124½	+ ½	122
4	No Am Aviat	5⅞	5⅞	5⅞		5⅛
67	North Am (10%f)	23⅞	22⅞	23	− ⅛	22⅞
2	North Am pf (3)	41	41	41	− 1⅛	40⅞
17	Northern Pac	15	14⅞	14⅞	+ ⅛	14⅞
	O					
9	Ohio Oil	6¼	6⅛	6⅛	+ ⅛	6⅛
3	Oliver Farm	1⅞	1⅞	1⅞	+ ⅛	1⅞
1	Oliver F pr pf	4	4	4	+ ⅛	3⅞
1	Omnibus	2	2	2		2
1	Oppenheim Coll	3	3	3	− 2	1
.10	Orpheum pf	2½	2½	2½	+ ⅛	2¼
4	Otis Elev (1)	10⅞	10½	10½		10½
1	Otis Stl pr pf	7	7	7		6⅞
4	Owens-Ill Gl (2)	33¾	33⅜	33¾	+ ¼	33⅜
	P					
.90	Pac Cst 2 pf	1⅞	1⅞	1⅞	− ⅛	1⅞
29	Pac G & E (2)	28⅞	27⅞	28	− ⅛	27⅞
2	Pac Ltg (3)	36	35⅞	35⅞	− ⅛	35⅞
.20	Pac Mills	6⅞	6⅞	6⅞		6⅞
12	Packard Mot	2⅛	2	2⅛		2
1	Panhand P & R	⅝	⅝	⅝		⅝
20	Param Publix	⅞	⅞	⅞		⅞
1	Park Utah	1	1	1	+ ⅛	1
1	Parmelee Trans	⅛	⅛	⅛		⅛
3	Pathe Exch	⅛	⅛	⅛		⅛
2	Patino Min	5⅞	5⅞	5⅞		5⅞
1	Penick & Ford (2b)	28	28	28		28
3	Penn C & C	1⅞	1⅞	1⅞		1¼
25	Penney (J C) (1.80)	25	24¼	24⅞		24⅞
17	Penney pf (6)	102	100¼	101⅞	+ 1⅛	101⅞
1	Penn-Dix Cem	⅞	⅞	⅞		⅞
82	Penn R R (½g) XD	17⅛	16⅞	16⅞	+ ⅛	16⅞
1	Peoples Gas L & C (5)	60	60	60		50⅛
.50	Pere M pr pf	10⅞	10	10⅞	+ ⅛	8⅞
1	Petro Corp	5⅞	5⅞	5⅞	+ ⅛	5⅞
7	Phelps Dodge	6	5⅞	6	+ ⅛	5⅞
1	Phila R C & I	3⅛	3⅛	3⅛		3⅛
13	Phillips Pet	5⅞	5⅛	5⅞	+ ⅛	5⅛
1	Pierce Pet	⅞	⅞	⅞		⅞
2	Pills Flour (.80) XD	10⅞	10⅞	10⅞		10⅞
1	Pitt Scr & B	1⅞	1⅞	1⅞	+ ⅛	1⅞
.10	Pitt Stl pf	15	15	15		15
.60	Pittston Co	1	1	1		⅞
1	Plymouth Oil (1)	7⅛	7⅛	7⅛		7
2	Poor & Co B	2⅛	2⅛	2⅛		2⅛
1	Porto R Am T B	⅞	⅞	⅞		⅞
4	Pressed Stl Car	1⅛	1⅛	1⅛		1
15	Procter & Gam (1½)	23⅛	23⅛	23⅛	+ ⅛	23
61	Pub Serv N J (3.20)	47⅞	45	45	− 1⅞	45⅞
3	Pub Serv N J 7% pf (7)	106	104	104	− 2½	100
24	Pullman (3)	22	20⅞	20⅞		21
5	Pure Oil	3⅞	3⅛	3⅛		3⅛
6	Purity Bak (1)	7⅞	7⅞	7⅞	+ ⅛	7⅞
	R					
50	Radio	4⅛	4⅛	4⅛		4⅛
3	Radio pf B	8⅞	8⅞	8⅞	+ ⅛	8⅛
13	Radio-Keith-O	1⅞	1⅛	1⅛	− ⅛	1⅛
8	Raybestos-Man (.60)	6⅛	5⅞	5⅞	− ⅛	6
1	Reading Co (1)	27	27	27		27
2	Real Silk	7	7	7	+ ⅛	6⅞
4	Rem Rand	3⅛	3⅛	3⅛	− ⅛	3⅛
2	Reo Motor	1⅞	1⅞	1⅞	− ⅛	1⅞
2	Republic Steel	5⅞	5⅞	5⅞	− ⅛	5⅞
.20	Reynolds Tob (3)	60	60	60		60
70	Reynolds Tob B (3)	28⅛	27⅞	28⅛	+ ⅛	28⅛
5	Rich Oil Calif	½	½	½	+ ⅛	½
1	Rossia Ins	3⅛	3⅛	3⅛	− ⅛	3⅛
4	Royal Dutch	19⅞	19⅛	19⅛	− ⅛	19⅞
	S					
8	Safeway Strs (3)	34	33⅞	33⅞	+ ⅜	33½
.40	Safe Strs 7% pf (7)	82⅞	80⅞	82⅞	+ 1⅛	82⅛
1.10	Safe Strs 6% pf (6)	76	76	76	− 5⅛	76
2	St Jos Lead	7½	7½	7½	+ ⅛	7⅛
1	St L-San Fran pf	1⅛	1⅛	1⅛		1⅛
5	Schulte Ret	⅞	⅞	⅞		⅞
14	Seaboard Oil (½b)	17⅛	16⅞	17⅛	+ 1⅛	16⅞
24	Sears Roeb	16⅞	16⅛	16⅞		16⅞
2	Servel	1⅞	1⅞	1⅞		1⅞
2	Shattuck (F G) (½)	7⅛	7⅛	7⅛		7⅛
6	Shell Union	4⅛	4⅛	4⅛	+ ⅛	4⅛
4	Shell Union pf	37⅛	37	37		36⅞
3	Simmons	5⅞	5⅞	5⅞	+ ⅛	5⅞
2	Skelly O pf w w	23	23	23	− 1	22½
2	Snider Pack	2	2	2		2
13	Socony-Vacuum (.40)	7	6⅞	7	+ ⅛	6⅞
57	So P R Sug (1.60)	19⅞	18	18⅞	+ ⅛	18⅞
10	Sou Cal Ed (2)	24⅞	24	24	− ⅛	23⅞
82	Sou Pac	18⅛	15⅞	16		15⅞
23	Sou Ry	5⅞	5⅛	5⅛		5⅛
5	Sou Ry pf	7⅛	7⅛	7⅛	− ⅛	7⅛
10	Sparks-With	1⅛	1⅛	1⅛		1⅛
34	Std Brands (1)	15⅞	14⅞	15⅛	+ ⅛	15⅛
45	Std G & El (1.20)	10⅛	9⅛	9⅞	− ⅛	9⅞
10	Std G & E pf (4)	19	18	18	− ⅛	18⅞
1	Std G & E $6 p pf (6)	34⅛	34⅛	34⅛	− 5⅛	29
1	Std G & E $7 p pf (7)	36⅛	36⅛	36⅛	− 2	35
4	Std Oil Ex pf (5)	101	100⅛	100⅛	+ ⅛	100½
19	Std Oil Cal (2) XD	23⅞	23	23⅛	− ⅛	23⅛
2	Std Oil Kan	17	16⅞	17		16⅞
57	Std Oil N J (1) XD	25⅛	25⅛	25⅞	− ⅛	25⅛
10	Stewart-Warn	3⅛	3	3⅛	+ ⅛	3
7	Stone & Web	7⅞	7⅛	7⅞	+ ⅛	7½
4	Studebaker	3⅞	3⅞	3⅞	+ ⅛	3⅞
.20	Sun Oil pf (6)	96	96	96		93⅞
2	Superior Oil	1⅛	1⅛	1⅛	+ ⅛	1⅛
1	Superior Stl	3⅛	3⅛	3⅛	+ ⅛	3
	T					
16	Texas Corp (1)	13	12½	12½		12½
17	Tex Gulf Sul (2)	22⅞	22⅛	22⅛	− ⅛	22⅛
7	Tex Pac L Tr	4⅞	4⅞	4⅞		4⅞
8	Thatcher	5⅞	5	5	− ⅛	5
1	Third Ave	5⅞	5⅞	5⅞		5½
1	Tide Wat As	3⅞	3⅞	3⅞		3⅞
1	Tide Wat As pf (6)	41⅞	41⅞	41⅞		41½
4	Timk Roll B (1)	16	15⅞	15⅞	− ⅛	15½
7	Transamerica	5	4⅞	4⅞	− ⅛	4⅞
25	Tri-Cont Corp	3⅛	3⅛	3⅛	− ⅛	3⅛
1	Tri-Cont pf (6)	57	57	57	− 1	55
1	Trico Prod (2½)	20⅞	20⅞	20⅞		20⅞
1	Twin City R T	1⅞	1⅞	1⅞		1
	U					
4	Ulen & Co	1	⅞	⅞	− ⅛	⅞
2	Un Bag & P	8⅞	8⅞	8⅞	− ⅛	8½
30	Un Carbide (1.20)	23⅛	22⅞	23⅞	+ ⅞	23
6	Un Oil Cal (1)	10	10	10		9⅞
63	Un Pac (6)	73⅞	72½	72½	− ⅞	72⅞
3	Un Pac pf (4)	67⅞	67⅞	67⅞	− ⅛	65⅞
10	Un Tank Car (1.40) XD	11⅞	11	11	− 1⅛	11⅛
119	Unit Aircraft	22½	21⅞	22	+ ⅛	21⅞
1	Unit Aircraft pf (3)	55	55	55	− ⅛	55
2	Unit Bis (2)	17	17	17		16
1	Unit Carbon	13	13	13		12⅞
99	United Corp (.40)	7⅞	7⅞	7⅞		7⅞
13	United Corp pf (3)	36	35⅛	35⅞	− ⅛	35⅛
18	Unit Fruit (2)	28	27⅞	28	+ ½	28
77	Unit Gas Im (1.20)	18⅛	17⅞	17⅞	− ⅛	17⅞
6	Unit G Im pf (5)	95⅞	95	95	− 1⅛	95
1	Unit Piece Dye	4⅞	4⅞	4⅞	+ ⅛	4
.20	Unit Piece D pf (6½)	70	70	70		70
5	U S Gypsum (1.60)	21⅛	20⅞	21⅛	+ ⅛	21
.60	U S Gypsum pf (7)	106	106	106		104½
1	U S Hoff Mach	1⅞	1⅞	1⅞		1⅞
8	U S Indus Alcohol	18	17⅞	18	+ ⅛	17⅞
1	U S Pipe (¼)	8	8	8		8
8	U S Rubber	3⅛	3⅛	3⅛		3⅛
1	U S Rubber 1st pf	7⅞	7⅞	7⅞	+ ⅛	7⅞
16	U S Smelt & R (1)	19⅞	19	19		19
125	U S Steel	27⅞	26⅞	26⅞		26⅞
33	U S Steel pf (½g)	78⅞	57	58	+ ⅛	58
11	U S Tobacco (4.40)	63	61⅞	63	+ 1	62½
.10	Univ Leaf pf (8)	102	102	102	− 1	102
4	Util P & Lt A	2⅞	2⅞	2⅞	− ⅛	2⅞
	V					
.10	Van Ra 1 pf	32	32	32	+ 2	30
14	Vanadium	11⅞	11	11⅛		11⅛
1	Va-C Chem 6% pf	4⅛	4⅛	4⅛		4⅛
.20	Va El & P $6 pf (6)	80⅞	80⅞	80⅞	− 1⅛	80⅞
	W					
5	Wabash Ry	2	2	2	+ ⅛	1⅞
3	Wabash pf A	2	2	2		1⅞
3	Ward Bak B	⅞	⅞	⅞		⅞
11	Warner Pict	1⅛	1⅛	1⅛	− ⅛	1⅛
2	Warren Bros	3⅛	3⅛	3⅛	− ⅛	3
1	Warren Fdy & P	7	7	7	− ⅛	5
.50	Web Eisen pf	32	32	32		30⅞
2	Wesson Oil & S (1)	8⅛	8⅛	8⅛	− ⅛	8
.10	W Penn El A (7)	40	40	40		39⅞
.10	W Penn El 7% pf (7)	50	50	50	+ 3⅛	48
.10	W Penn El 6% pf (6)	42	42	42	− 2⅞	40
1	W Penn P 7% pf (7)	106	106	106		103
.70	W Penn P 6% pf (6)	98⅛	96⅛	98⅛		96
3	West Dairy B	1	1	1		1
2	West Mary	6⅛	6	6		6
1	West Pac	1⅛	1⅛	1⅛	+ ⅛	1
41	West Un Tel	21⅞	20⅞	21	+ ⅞	20⅞
11	Westingh Air (1)	14⅞	14⅛	14⅛	+ ⅛	14
32	Westingh El & M	26⅛	25⅞	25⅞	+ ⅛	25⅞
.10	Westingh El 1 pf (3½)	63⅞	63⅞	63⅞	+ ⅛	63⅞
1	Westvaco Chl	7⅛	7⅛	7⅛		7
541	Willys-Over	⅞	⅞	⅞		⅞
1	Wilson & Co	1⅛	1⅛	1⅛	− ⅛	1⅛
1	Wilson A	4⅞	4⅞	4⅞	+ ⅛	4⅞
2	Wilson pf	21⅞	21⅞	21⅞	+ ⅛	21⅞
44	Woolworth (2.40)	31⅞	30⅞	30⅞	− ⅛	30⅞
1	Worth P & M	12⅞	12⅞	12⅞		11⅞
3	Wrigley Jr (3)	36	36	36	− 1	36
	Y					
11	Yell Trk & C	3	2⅞	3		2⅞
7	Youngst Sh & T	10⅛	10⅛	10⅛	− ⅞	10
	Z					
2	Zonite Prod	4	4	4		4

XD—Ex dividend. EX—First sale since ex dividend date or dates. XR—Ex rights. (a) Plus extras. (b) Including extras. (d) Payable in scrip. (e) Paid last year. (f) Payable in stock. (g) Paid so far this year. (h) Cash or stock. (k) Accumulated dividend paid this year. (m) Also extra cash or stock dividend paid since January 1.

MONEY MARKETS

FOREIGN EXCHANGE.

New York, Feb. 15 (A.P.).—Foreign exchange irregular. Great Britain in dollars, others in cents.

Great Britain—Demand, 3.43¾; cables, 3.43¾; 60-day bills, 3.42¾.
France—Demand, 3.91⅝; cables, 3.91⅞.
Italy—Demand, 5.11; cables, 5.11⅛.
Belgium—Demand, 13.93.
Germany—Demand, 23.77½.
Holland—Demand, 40.12½.
Norway—Demand, 17.58½.
Sweden—Demand, 18.18½.
Denmark—Demand, 15.30½.
Switzerland—Demand, 19.28.
Spain—Demand, 8.21½.
Portugal—Demand, 3.12.
*Greece—Demand, 0.56½.
*Poland—Demand, 11.20.
*Czechoslovakia—Demand, 2.96¼.
*Jugoslavia—Demand, 1.38.
*Austria—Demand, 14.00.
*Roumania—Demand, 0.59¾.
Argentina—Demand, 25.84.
*Brazil—Demand, 7.50.
Tokyo—Demand, 20.47½.
Shanghai—Demand, 28.37½.
Hongkong—Demand, 22.10.
Montreal—Demand, 83.87½.
Mexico City—Demand (silver peso), 28.85.
*Nominal.

NEW YORK.

Call money steady, 1 per cent all day. Time loans steady: 60-120 days, ½; 5-6 months, ¾ per cent. Prime commercial paper, 1¼. Bankers' acceptances unchanged: 30 days, ⅜@¼; 60-90 days, ⅜@¼; 4 months, ½@⅜; 5-6 months, ⅝@½.
Bar silver steady, unchanged at 25⅝.

LONDON.

Money, ⅝. Discount rates, short and 3 months bills, ⅝ per cent.
Bar silver quiet, ⅛ lower at 16⅛d.

PARIS.

Three per cent rentes, 76 francs 65 centimes; 4½ per cent rentes, 90.90. Exchange on London, 87.83. The dollar was quoted at 25.55¾.

GOLD MOVEMENT.

New York, Feb. 15 (A.P.).—America's gold stocks showed a net gain of $2,176,700 today, representing importations from India. No change in the foreign earmarked account was reported by the New York Federal Reserve Bank.

COMMODITY PRICE INDEX.

New York, Feb. 15 (A.P.).—Index of 15 staple commodity prices: Today, 80.0; previous day, 80.2; week ago, 81.6; month ago, 81.1; 1933 high, 82.0; 1933 low, 78.7; 1932 high, 103.9; 1932 low, 79.3.
(Copyright, 1933, by Moody's.)

BANK STOCKS

New York, Feb. 15 (A.P.).—Over-the-counter market:

BANKS.	Bid.	Asked.
Bank Manhattan	28⅝	30⅝
Chase National	31	33
Commercial	140	147
Fifth Avenue	1380	1480
First National	1445	1495
National City	38¾	40¾
Public	26¾	28¾
TRUST COMPANIES.		
Bankers	69	71
Brooklyn Trust	162	177
Central Hanover	133	137
Chemical	31½	33½
Continental	15½	17½
Corn Exchange	69½	72½
Empire	24	26
Guaranty	333	337
Irving	21½	23½
Manufacturers	28⅛	30⅛
N. Y. Title & Mtge.	1⅛	3⅛
N. Y. Trust	97½	100½
Title G. & T.	24	27
United States	1730	1830
INSURANCE.		
Aetna Cas	39	41
Aetna Fire	28	30
Aetna Life	12¾	14¾
Agricultural	37½	42½
Amn. Surety	12¼	14¾
Balt. Amn	2	3
Boston	345	370
Conn. Gen. Life	21½	24½
Fid. & Dep	28	31
Firemen's Ins	5⅛	6⅞
Franklin Fire	12⅛	14⅛
Glen Falls	23⅜	25⅜
Globe & Rut	47	60
Great Amn	11⅜	13⅜
Hanover	21⅜	23⅜
Harford Fire	37¼	39¼
Home Ins	14⅜	15⅜
Mass. Bond	11½	16½
National Fire	39½	41½
National Liberty	3⅝	5⅝
N. Y. Fire	5	7
North River	10½	12½
Phoenix	47½	49½
Prov. Wash	17¾	19¾
Public Fire	½	2½
St. Paul Fire	107	112
Sun Life	265	315
Travelers	335	350

We Recommend Continuous Dividends for

Chas. Bank	53 yrs.
Chemical Bk. & Tr.	105 yrs.
Irving Trust	81 yrs.
Manufacturers Tr.	23 yrs.
National City Bk.	79 yrs.

Outright, Margin or Monthly Payments.
Special Analysis on Request.
Robert C. Jones & Co.
Shoreham Bldg. ME. 2922-23-24.

COTTON PRICES GAIN ON TRADE'S DEMAND

May Closes at 6.08 as General Market Rises 4 to 6 Points.

New York, Feb. 15 (A.P.).—Cotton prices rose slightly in a quiet market today. Offerings were light and a moderate demand from the trade combined with some covering lifted May contracts to 6.12 or about 10 points net higher. Reactions of 6 to 7 points followed under realizing or liquidation, but the market steadied again on a continuance of the trade buying with May closing at 6.08. The general market closed steady at net advances of 4 to 6 points.

The opening was unchanged to 2 points higher. Considerable March liquidation was reported, but the selling which had been a feature of yesterday's trading was not in evidence, and Southern offerings were light.

Reports from Washington that the domestic allotment bill with amendments had been favorably reported by the Senate Agricultural Committee were without much apparent effect on the market, and general business was quiet with traders evidently inclined to await further developments.

Switching Is Employed.

Much of the March liquidation was in the form of switching from near to late months without much change in the differences.

Liverpool cables said that local and trade buying in that market had been supplied by scattered selling attributed partly to Egyptian account. Egyptian cotton futures in the Alexandria market were reported 19 to 30 points lower and Liverpool cable advices to the New York Cotton Exchange service said the decision of the Egyptian government to sell up to 1,000 bales weekly of present holdings was believed to mean termination of attempts at price stabilization.

Showers to heavy rains, the latter mostly in valley States were said to be interfering with farm work and restricting the movement. Exports today, 36,827, making 5,409,037 so far this season. Port receipts, 21,400. U. S. port stocks, 4,666,533.

Futures Price Range:

	Open.	High.	Low.	Last.
March	5.90	5.98	5.98	5.95
May	6.04	6.12	6.03	6.08-09
July	6.16	6.23	6.15	6.20
October	6.35	6.44	6.35	6.30-40
December	6.49	6.56	6.48	6.52-53
January	6.52	6.59	6.54	6.57

Cottonseed Oil.

Bleachable cottonseed oil was less active and price changes irregular today with the near months relatively steady on covering. The distant positions were a little easier under liquidation. Final prices were 1 point higher to 3 lower with sales of only four contracts or 600 barrels.

Crude oil was steady, and the firmness of cotton and grains was a supporting factor. The increase of approximately 5,000,000 pounds in contract lard stocks for first part of February was ignored. Bleachable spot closed 3.55. March, 3.73; May, 3.83; July, 3.95; September, 4.05.

Private Bankers Close With $500,000 Deposits

New York, Feb. 15 (A.P.).—D. J. Faour and Brothers, private bankers, at 85 Washington street, with deposit liabilities approximating $500,000, were closed today by State Superintendent of Banks Joseph A. Broderick.

The State banking superintendent acted at the request of George J. and Dominick J. Faour, partners in the firm, to insure an orderly liquidation of its assets.

Washington Stocks

(Furnished by W. B. Hibbs & Co.)

Sales—Regular call, 11:15 a. m.:
Washington Gas 5s, 1960, $500 at 106.
After call:
Washington Gas 6s B, $1,000 at 104, $500 at 103½.

BONDS. PUBLIC UTILITY.

	Bid.	Asked.
Amn. Tel. & Tel. 4½s, '39	106	.....
Amn. Tel. & Tel. ctl. tr. 5s	105	.....
Anacostia & Pot. R. R. 5s	45	46¼
Ana. & Pot. guar. 5s	91½	.....
C. & P. Tel. of Va. 5s	104⅛	.....
Capital Traction of Va. 5s	48⅛	51⅛
City & Suburban 5s	42	.....
Georgetown Gas 1st 5s	102	.....
Potomac Elec. cons. 5s	105	.....
Potomac Elec. 6s, 1953	108	.....
Washington Gas 4½s	99⅞	100¼
Washington Gas 5s, '58	93⅝	94½
Washington Gas 5s	106	107½
Wash. Gas 6s, series A	100	100⅞
Wash. Gas 6s, series B	103½	104½
Wash. Ry. & Elec. 4s	89½	91

MISCELLANEOUS.

	Bid.	Asked.
Barber & Ross, Inc., 6½s	50	.....
Chevy Chase Club 5½s	99	.....
Columbia Country Club 5½s	99	103
D. C. Paper Mfg. 6s (6)	10	.....
Wash. Mkt. Cold Storage 5s	91	.....

STOCKS. PUBLIC UTILITY.

	Bid.	Asked.
Amn. Tel. & Tel. (9)	101	.....
Capital Traction Co.	9½	12
Wash. Gas Light Co. (3.60)	59	70
Nor. & W. Steamboat (8)	90	103
*Pot. Elec. Power 6% pfd.	109½	112
*Pot. Elec. Power 5½% pfd.	106½	108
Wash. Ry. & El. com. (7)	290	350
Wash. Ry. & El. pfd. (5)	88	89½

* The following figures are not bids, but merely represent minimum prices fixed by the Washington Stock Exchange.

NATIONAL BANKS.

	Min. prices.
Capital (8)	175
Columbia (12)	275
Commercial (stamped) (6)	183
District (6)	196
Fed.-Amer. Nat. Bk. & Tr. (1.20)	42½
Liberty (7½)	190
Lincoln (10)	400
Metropolitan (10)	275
Riggs (12)	350
Second (6)	165
Washington (6)	180

TRUST COMPANIES.

Amn. Secur. & Tr. Co. (12)	299
Natl. Sav. & Tr. (12†)	375
Prince Georges Bk. & Tr. (3)	28
Union Trust (8a)	191
Wash. Loan & Tr. (14)	400

SAVINGS BANKS.

Bank of Bethesda (6†)	53
Com. & Savings (10)	325
East Washington (8)	20
Potomac (10)	55
Sec. Sav. & Com. Bk (10y)	435
Seventh Street (6)	280
United States (30)	530
Wash. Mechanics (20)	50

FIRE INSURANCE.

American (12)	275
Corcoran (10)	150
Firemen's (8)	30
National Union (15)	14½

TITLE INSURANCE.

Columbia (6h)	7
Real Estate (6h)	145

MISCELLANEOUS.

Col. Medical Bldg. Corp. (6)	90	
Dist. Nat. Sec. pfd.	80	
Emer. Bromo-Seltz "A" (2)	24	
Federal Storage pfd.	80	
Fed.-Amn. Co. com (60c)	15	
Fed.-Amn. Co. pfd. (6)	80	
Lanston Monotype (6)	58	
Mer. Tr. & Stge. com.	50	
Mer. Tr. & Stge. pfd. (3)		74¼
Mergenthaler Linotype	42	
Nat. Mtge. & Inv. pfd. (3)	3	
Peoples Drug Stores pfd. (6½)	75	
Real Est. M. & G. pfd. (5)		4½
Security Storage (5†)		97¾
Ter. Ref. & Wh. Corp. (3)	42	
The Carpel Corp. (1.50)		9½
W. Mech. Mtge. com. (8)	8	
Wash. Med. Bldg. Corp. (7)	90	
Woodward & Lothrop com. (1.20†)		29⅛
Woodward & Lothrop pfd. (7)	105	

*ex dividend. y2½% extra. bBooks closed. h2% extra. †25c extra. h4% extra. †30c extra. 25% extra. §1% extra.

BOND SALES ON NEW YORK EXCHANGE

Total sales today, $9,499,000; previous day, $14,514,000; week ago, $9,560,000; year ago, $12,729,000; two years ago, $9,300,000; January 1 to date, $378,696,000; year ago, $423,926,000; two years ago, $391,597,000.

U. S. GOVERNMENT BONDS. (Dollars and thirty-seconds. Sales in $1,000.)

Sales		High.	Low.	Last.
197	L 3½ '32-47	103.3	103	103.1
111	L 4¼ '32-47	102.24	102.21	102.24
229	L 4 4¼ '33-38	103.8	103.6	103.6
10	L 4 4¼ r '33-38	103.8	103.6	103.6
60	Tre 4¼ '47-52	110.6	109.22	110.6
31	Tre 4 '44-54	106.10	105.30	106.4
23	Tre 3¾ '46-56	104.10	103.31	104.10
17	Tre 3⅜ '40-43 J	102.10	101.30	102.10
113	Tre 3⅜ '43-47	102.6	101.27	102.3
9	Tre 3⅜ r '43-47	102	102	102
76	Tre 3⅜ '41-43 M	102.6	101.30	102.6
534	Tre 3⅛ '46-49	99.20	99.10	99.20
340	Tre 3 '51-55	97.30	97.12	97.24

CORPORATION BONDS.

Sales		High	Low	Last
	A			
1	Adams Exp 4 '48	62	62	62
33	Alleghany 5 '44	33¼	32⅛	32⅝
8	Am & F P 5 2030	33⅜	32⅝	33¼
10	Am I G C 5½ '49	80	79	79
2	Am Metal 5½ '34	88⅝	88	88
3	Am Smelt 5 '47	88⅝	86	86
6	Am S R 6 '37	105	105	105
34	Am T&T 5½ '43	106⅜	105½	106
33	Am T&T 5 '60	104⅜	104	104¼
8	Am T&Tcvt 4½ '39	106	105⅝	105⅝
19	Arm 4½ '39	79⅝	78¼	79⅝
33	AT&SF 4 '95	94¼	93⅜	94¼
1	Atl Refin 5 '37	102	102	102
	B			
2	Baldwin Loco 5 '40	93	93	93
30	B & O rfg 6 '95	46½	45	46⅛
37	B & O rfg 5 '95	42¼	41	42¼
15	B & O 4½ '33	75½	72⅛	75
15	B & O gold 4 '48	83	82¼	82⅝
29	Bell T P 5 B '48	108	107⅝	107⅞
1	Bost & Me 5 '67	69	69	69
5	Bklyn Ed 5 '52 E	106⅝	106⅝	106⅝
26	Bklyn M Tr 6 '68	94	93⅛	94
8	Bklyn U G 1st 5 '45	111	110	110
1	Buf G E 4½ '81B	104⅛	104⅛	104⅛
1	Buf R&P 4½ '57	41½	41½	41½
	C			
5	Can Nat Ry 4½ '57	83½	82½	82½
20	Can Nor 7 '40	99⅝	98¾	98¾
12	Can Pac 4½ '60	65	64	64
15	Can Pac 4 perp	57⅝	56½	56½
1	Cen Ill E&G 5 '51	70	70	70
6	Cen Pac 5 '60	59	59	59
24	Cen P 1st gtd 4 '49	80½	79⅞	80
5	Certain-teed 5½ '48	36⅛	36⅛	36⅛
38	Chesap Corp 5 '47	71¼	70½	70⅜
1	C & O gen 4½ '92	101⅛	101⅛	101⅛
2	Ch & E Ill 5 '51	10	9⅝	10
7	Ch Gt West 4 '59	33	32	33
19	CM & SP Pac 5 '75	17⅞	16⅜	17⅝
34	CMSP&P adj 5 2000	4⅞	4½	4⅞
49	Chi&NW cv 4¾ '49	11½	11	11½
39	CRI&P cvt 4½ '60	12¼	11⅝	12
3	CRI&P rfg 4 '34	24¼	23⅞	24¼
25	Chile Cop 5 '47	41¼	40½	41
2	Cinn Gas&El 4 '68	99	99	99
2	CCC&StL gen 4 '93	76	76	76
3	Col G&E 5 '52May	83	83	83
6	Coml Inv Tr 5½ '49	103⅝	103½	103½
40	ConGas NY 5½ '45	105⅝	105¼	105½
1	CubaNorRys 5½ '42	19½	19½	19½
	D			
1	D & R G 4 '36	32	32	32
35	Det Ed 5 '49 A	99⅝	99	99⅝
8	Det Ed 4½ '61 D	95	94¼	94¼
73	Dodge Br deb 6 '40	82½	81	81
21	Duque Lt 4½ '67 A	105	104⅞	104⅞
	E			
10	Erie rf 5 '67	27¼	26⅛	27¼
17	Erie gen lien 4 '96	48	47⅛	47⅛
	G			
5	Gen Petrol 5 '40	103½	103½	103½
8	Gen Th Equip 6 '40	1½	1½	1½
12	Goodrich B F 6½ '47	72	71	72
4	Goodyear T&R 5 '57	78⅛	78½	78⅛
9	Gr Tk Ry Can 6 '36	97	96⅞	97
19	Gr Nor Ry 7 '36 A	54⅞	53	54⅞
10	Gt Nor 1st 4½ '61	76½	76½	76½
	H			
2	Hudson Coal 5 '62A	33	33	33
6	H & Man rfg 5 '57A	85½	85	85½
2	H & M adj inc5'57	52½	52¼	52¼
	I			
8	Illinois Bell T 5 '56	106½	105⅞	106
24	Ill Cen 4¾ '66	37	36⅛	36⅞
18	IC&C StL&NO 5 '63A	48	46⅝	48
14	Inland St 4½ '78A	80½	80	80½
26	Interb R Tran 7 '32	66¼	66	66
24	Interb R Tr rfg 5'66	57½	57	57
2	Int Cement 5 '48	58¼	58	58
2	Int Gt Nor adj 6 '52	4	4	4
11	Int Hyd El 6 '44	35	33¼	33¼
16	Int Pap cvt 5 '47 A	46½	46	46
15	Int T&T cvt 4½ '39	32	30⅝	31
42	Int T&T deb 5 '55	29⅝	29	29½
	K			
12	K C P & Lt 4½ '61	103⅛	103	103
9	K C South 5 '50	55	54⅛	54⅛
11	K C Term 4 '60	93	92⅛	92⅛
2	Kans G & E 4½ '80	88	88	88
	L			
16	Lac Gas 5½ '53	65	64	64
23	Lautaro Nitra 6 '54	3⅛	3	3⅛
6	Liggett & M 5 '51	109	108⅛	109
3	Loew's Inc 6 '41	67⅛	67	67
6	Lorillard Co 5 '51	92⅛	91⅜	91⅜
30	Lou & N unif 4 '40	88½	88	88⅜
	M			
4	Manhat Ry 4 '90	36	35⅛	36
8	McK & Rob 5½ '50	35	34⅛	34⅛
11	Midv Stl cvt 5 '36	91	90¼	90⅞
1	Mil E Ry&L 1st 5 B	78	77⅛	78
15	MSP&SSM con 4 '38	36⅝	36⅝	36⅝
25	M-K-Tex 1st 4 '90	82⅝	82⅛	82⅝
15	MoPac cvt 5½ '49	8⅛	7⅞	8⅛
34	Mo Pac 5 '77 F	22⅛	22	22⅛
31	Mo Pac gen 4 '75	10	9⅛	10
5	Mo Pac 1st 5 '81	22½	22⅛	22½
2	MontPw rfg 5 '43 A	82½	80½	82½
	N			
83	Nat Dairy 5¼ '48	81½	80⅛	81
6	Nat Steel 5 '56	78	77¼	77¼
4	N Eng T&T 5 '52	108	108	108
1	N O T & M 5½ '54	22¼	22¼	22¼
41	NYC rf&imp 5 2013	46⅛	46	46⅛
19	NYC con 4 '98	67	66	67
7	NY Ch&StL 4½ '78C	16¼	15	16
1	N Y T gen 4½ '39	105⅛	105	105⅛
4	N Y W&B 4½ '46	42⅛	42	42⅛
6	Niagara S 5½ '50	89⅛	89⅛	89⅛
5	Norf & W con 4 '96	99⅛	98⅜	98⅜
10	Nor Am Co 5 '61	82	81	81⅛
10	Nor Am E 5½ '63	81	79⅛	81
11	Nor Am E 5 '69 C	76⅝	76⅝	76⅝
1	Nor Pac 6 2047 B	74	74	74
33	Nor P pr lien 4 '97	86	85	86
6	Nor St P 5 '41 A	103	102½	102½
	O			
11	Ore-W RR&N 4 '61	86	85¼	85½
5	Otis Steel 6 '41	20	20	20
	P			
20	Pac G & E 5 '42	105⅜	105	105¼
12	Pac T&T 5 '37	106¼	106¼	106¼
17	Para Publix 5½ '50	10½	10¼	10¼
19	Pen P&L 4½ '81	91	90⅛	91
12	Pen R R 4¾ '63	87	85⅝	85⅝
12	Pen RR gen 4½ '65	87	86	86
31	Pen RR 4½ '70 D	70⅝	69⅛	69⅛
2	Peo GL&C of C5 '47	105	105	105
9	Phila Co 5 '67	84⅛	84	84⅛
6	Phil R C & I 6 '49	38⅛	38⅛	38⅛
9	Phillips P 5¼ '39	71⅞	71	71
28	So Pac 4½ '69 ww	47	46⅛	46⅝
42	Portl Gen El 4½ '60	63	61	61
34	Postal Tel & C 5 '53	24½	23⅛	24½
2	Pub S E&G 4½ '67	104	104	104
4	Pure Oil 5½ '37	75⅛	75	75⅛
	R			
12	Reads gen 4½ '97A	89	88	88½
4	Rem Rand 5½ '47	54½	54	54
	S			
29	SLIM&S&R&G dl'33	49⅝	47½	47⅝
49	St L S F 4½ '78	9⅛	8⅝	9⅛
3	St L S F 4 '50A	12½	12⅛	12⅛
2	Seab A L con 6 '45	3½	3	3½
5	Shell Pipe L 5 '52	77⅜	77⅛	77⅛
6	Shell Un 5 '49 ww	75	75	75
13	Sinc C Oil col 7 '37	98⅝	98⅛	98⅛
5	Skelly Oil 5½ '39	64⅛	64	64
19	So Bell T & T 5 '41	105	104½	105
19	Sou Pac 4½ '68	48⅝	47⅝	48⅝
1	So Pac col tr 4 '49	50	50	50
3	Sou Ry con 5 '94	60⅝	60	60⅝
36	Sou Ry gen 4 '56	22	20¼	20½
6	SW Bell Tel 5 '54	106⅝	106⅝	106⅝
46	St Oil N J deb 5 '46	104⅝	104⅛	104⅛
19	St Oil NY 4½ '51	99⅜	99⅛	99⅜
19	Studebaker 6 '42	36⅛	35⅛	36⅛
	T			
3	Ten E Pw rfg 6 '47A	90⅞	90	90⅞
10	Tex Cor 5 cvt '44	88	87⅛	88
33	Tob Pr NJ 6½ 2022	99⅝	99	99¼
	U			
5	Un Pac 4½ '67	92	91¾	92
35	Un Pac 1st 4 '47	100⅛	99⅛	100⅛
2	Unit Bis of Am 6 '42	98½	98⅛	98⅛
1	Unit Drug 5 '53	61	61	61
26	U S Rub 5 '47	40	38⅛	38⅛
8	Utah Pow&L 5 '44	69⅛	68⅛	69⅛
21	Util P&L 5 '59 ww	23½	22⅛	23
	V			
30	Vanadium 5 '41	46½	43¾	46⅛
23	Virginia Ry 5 '62	95½	94⅞	95½
	W			
9	Western El 5 '44	100	99⅛	99⅞
9	West Md 4 '52	62⅛	62	62⅛
10	West Pac 1 5 '46	27	26⅛	27
10	Western Un 5 '51	49½	48⅛	48⅛
14	Western Un 5 '60	48	47⅛	47⅛
4	Wheel St 4½ '53 B	45½	45	45
1	Wilson & C 1 6 '41	89⅛	89⅛	89⅛
	Y			
7	Youngst S&T 5 '78	55	55	55

FOREIGN BONDS.

Sales		High	Low	Last
17	Abitibi P & P 5 '53	14	13⅛	14
11	Akershus 5 '63	55⅛	55	55
7	Argentine 5 '57 A	42⅛	42⅛	42⅛
6	Arg 6 sf '59 Jun	43⅛	42⅝	42⅝
1	Arg 6 '61 Feb	42½	42½	42½
11	Arg 6 '61 May	42⅝	42	42⅛
37	Australia 5 '55	75½	75⅛	75⅛
5	Australia 4½ '56	72	72	72
14	Austria std 7 '43	92⅛	91¼	91½
2	Batavian P 4½ '42	91	91	91
24	Belgium 7 '56	104⅝	104	104⅜
16	Belgium 6 '55	96⅛	95⅛	95⅛
7	Berlin C El 6½ '51	60	59	59
3	Bolivia 8 '47	6	5⅛	5⅛
6	Bordeaux 6 '34	103⅛	103⅛	103⅛
6	Brazil 8 '41	23	21⅛	21⅜
15	Brazil 6½ '26-57	22	21⅛	21⅛
10	Brazil 6½ '27-57	22⅛	22	22
111	British 5½ '37	106¼	106	106⅛
15	Budapest 6 '27-62	28⅜	28	28⅛
3	Buen A 6 '60 Oct	19	19	19
6	Bulgaria 7½ '68	24⅝	24	24⅝
25	Canada 5 '52	97⅛	97⅛	97⅛
16	Canada 4 '60	81⅛	80⅝	81⅛
33	Chile 6 '60	8⅛	8⅛	8⅛
5	Chile 6 '61	8⅛	8⅛	8⅛
33	Colomb 6 '61 Oct	35	34⅛	34⅛
2	Copenhag 5 '52	64	64	64
25	Cuba 5 (1914) '49A	92⅞	91⅝	92
6	Denmark 4½ '62	66⅝	66	66
12	French 7½ '41	124⅛	124⅛	124⅛
4	French 7 '49	121	121	121
23	Ger C A B 6 '38Apr	67	64	65⅛
2	Ger C A B 6 '60 Oct	55½	54	55⅛
295	Ger Gov Int 5½ '65	56½	54⅝	55⅛
59	Ger Rep 7 '49	78⅛	77⅛	78
11	Ger Gen El 6 '48	43	41⅛	43
2	GtConE P Jap 7 '44	41	41	41
10	Hung Munic 7½ '45	19¾	19¼	19¾
1	Ital Pub Util 7 '52	93⅛	93⅛	93⅛
41	Italy 7 '51	99⅛	98⅝	98⅝
46	Japan 6½ '54	56	54¼	54¼
16	Marseilles 6 '34	103½	103⅛	103½
3	Met Water 5½ '50	72⅛	72⅛	72⅛
13	Milan City 6½ '52	88⅛	87⅝	87⅝
3	MinasGeraes 6½ '59	22	22	22
27	N Sou Wales 5 '57	76	74	76
1	No Ger Lloyd 6 '47	50	50	50
51	Norway 6 '44	92½	88¾	92½
31	Norway 5 '63	83⅛	82	83⅛
13	Norw Hy El 5½ '57	71⅛	70	70
5	Orient D Ltd 5½ '58	38⅛	37⅛	37⅛
6	Par-Orl RR 5½ '68	101⅛	101⅛	101⅛
15	Peru 1st 6 '60	6	5⅝	5⅝
2	Poland 8 '50	67⅛	66¼	67⅛
3	Poland 7 '47	56⅛	56⅛	56⅛
2	Prussia 6 '52	51	50⅛	50⅛
2	Queensld 6 '47	83⅛	83⅛	83⅛
2	Rhine W 6 '55 ww	55⅛	55⅛	55⅛
14	Rio de Jan 6½ '53	10⅛	10	10⅛
15	Rome 6½ '52	90⅛	89⅛	90⅛
25	Royal Dutch 5 '45	87	85⅛	85⅛
13	Sao Paulo St 7 '40	56⅛	55	55
16	Sax P W 7 '45	61	59	59
1	Serbs Cts Slov 7 '62	18⅛	18⅛	18⅛
5	Siemens & H6½ '51	72⅛	72⅛	72⅛
19	Sweden 5½ '54	97	96⅛	96⅛
4	Swiss 5½ '46	104⅛	104	104
8	Sydney 5½ '55	72⅛	72⅛	72⅛
12	Toho El Pow 7 '55	50⅛	49	49
7	Tokyo C 5½ '61	42⅛	40⅛	40⅛
230	Tokyo El Lt 6 '53	39	37	37⅛
15	Un Stl Wks 6½ '51A	47	46	46
1	Uruguay 6 '60	24⅛	23⅛	24⅛
19	Westph U E P 6 '53	46⅛	43⅛	44
3	Yokohama 6 '61	47	46⅛	46⅛

FRANC AND GUILDER LEAD IN ADVANCES

Heavy Offerings of Dollar Follow Bank Moratorium; Pound Declines.

New York, Feb. 15 (A.P.).—The recent trend in the foreign exchange market was reversed today. Sterling, decidedly firm in the past several days, eased, while some continental currencies, which had shown a sagging trend, rallied.

Sterling's loss amounted to only 9-16 cent bringing the level to $3.43¼ for cables. The Dutch guilder, which had been weak on rumors of a possible abandonment of the gold standard, rallied 5 points to 40.13 cents on a government pronouncement favoring gold.

Most of the other gold currencies were firm, slight gains occuring in French francs, and Swiss and Belgian currencies. Scandinavians eased with sterling. Canadian dollars were quoted ⅛ cent lower at 83.87½. In the Far Eastern group, the Japanese yen dropped nearly ½ cent on the closing of the Tokyo stock exchange and reports of unfavorable political developments.

London, Feb. 15 (A.P.).—Michigan's banking holiday resulted today in exceptionally large offerings of dollars for sale in the exchange market.

But the government's exchange stabilization fund operated as usual to prevent an undesired rise in the pound, which, indeed, was quoted at 3.43½, slightly lower than yesterday. Forward rates, however, showed dollars somewhat shaded.

Paris, Feb. 15 (A.P.).—A sharp reaction in the dollar exchange, attributed by bankers to short selling resulting from the Michigan bank holiday, brought a drop of 3½ centimes in the rate today.

There was much selling of dollars against sterling on orders originating in London, one banker said. The dollar closed at 25.5575 francs, against 25.5925 yesterday.

Associated Gas to Pay Interest in 5-Year Scrip

New York, Feb. 15 (A.P.).—Interest due tomorrow on convertible obligations of the Associated Gas & Electric Co. will be paid in five-year 7 per cent scrip, the company announced today.

PHONE BOARD VOTES $2.25 USUAL RETURN

$40,000,000 Will Be Paid to 700,000 Stockholders on April 15.

New York, Feb. 15 (A.P.).—The American Telephone & Telegraph Co. today ordered distribution of its regular quarterly dividend of $2.25 a share, calling for a total disbursement of more than $40,000,000 to some 700,000 stockholders.

Thus, this largest corporation in the world, owned by the largest number of stockholders, kept intact its regular annual dividend rate of $9, which has been in effect since 1921.

Although the $9 rate was not fully earned in 1932, continuance of the regular distribution had been foreshadowed by the remarks of Walter S. Gifford, president, in his annual report last week.

"For many years," he said, "an important consideration back of the financial policy of the company has been the fact that regular dividends, representing, as they do, a return on actual cash invested, are vital to the day-to-day living of the vast majority of its hundreds of thousands of stockholders, more than half of whom are women. No stockholder owns as much as 1 per cent of the stock outstanding, the average holding per stockholder being 27 shares."

The dividend is payable April 15 to stock of record, March 14.

Directors of the Electric Bond & Share Co. today declared the regular quarterly dividend of $1.50 on the $6 preferred stock and the regular quarterly payment of $1.25 on the $5 preferred stock, both payable May 1 to stock of record April 6.

Columbia Gas & Electric Corporation had 1932 net income of $17,204,675, equivalent after preferred dividends to 96 cents a share on the common stock, according to a preliminary report issued today. In 1931 net income was $22,231,888 or $1.42 a share on the common.

Net income for the December quarter was $5,184,778, equivalent to 31 cents a share, against $5,992,187 or 39 cents a share in the 1931 final quarter.

Cincinnati, Feb. 15 (A.P.).—Directors of the Procter & Gamble Co. today declared the regular quarterly dividend of $1.25 a share on the 5 per cent preferred stock. It is payable March 15 to stockholders of record February 24.

Toledo, Ohio, Feb. 15 (A.P.).—The annual report of the Owens-Illinois Glass Co., issued today, showed gross income for 1932 of $6,556,691. Net income, after all deductions for depreciation, expenses, losses and taxes, was $2,067,885, equal to $1.62 a share on the common stock.

Montreal, Feb. 15 (A.P.).—Net revenue for 1932 of $10,039,925—$2,454,196 greater than in 1931—was reported today by Canadian National Railways. The figures did not include the Eastern lines.

The railway reported gross revenues of $143,414,873 and operating expenses of $133,374,947. The receipts were $33,858,868 below those of 1931, but operating expenses were reduced by $36,313,060.

Boston, Feb. 15 (A.P.).—The United Fruit Co. today reported a net income of $5,707,221.48 for 1932 after depreciation, interest and taxes.

This compared with $6,779,363.17 for the previous year.

A general revaluation of properties and other assets was made during 1932, resulting in a reduction in property book values of $50,945,033.08.

During 1932, the report said, 54,034,329 stems of bananas were shipped from tropical divisions. This was 10 per cent less than in 1931. Sugar receipts, the report said, continued unsatisfactory, but during 1932 the Revere Sugar Refinery melted 397,635,189 pounds of raw sugar, or approximately 1,500,000 pounds per day.

During the year the company's fleet of 102 ships carried 44,469 passengers.

Chicago, Feb. 15 (A.P.).—The Pullman Co. reported today a net deficit of $1,218,955, after taxes, for the year 1932, compared with a net profit of $3,009,425 for 1931. Gross earnings for last year were $43,366,386, contrasting with gross of $62,558,071 for 1931.

December, 1932, transportation operations brought gross earnings of $3,294,287, compared with $4,852,200 in 1931, while net earnings for the month were $68,746, against $842,682 in December, 1931.

The manufacturing subsidiaries of Pullman, Inc., were not involved in the Pullman Co. report.

Chicago, Feb. 15 (A.P.).—The Peoples Gas, Light & Coke Co. reported today its total revenue from gas sales decreased slightly more than ½ of 1 per cent during 1932. Net income for the year was $4,162,683.19.

"As a result of the advent of natural gas," the statement said, "the company and its subsidiaries were able to dispose of 38.8 per cent more gas with an increase in the cost thereof of only 3.88 per cent."

Hancock Life Insurance Assets Up $18,177,558

Boston, Feb. 15 (A.P.).—The assets of the John Hancock Life Insurance Co., of Boston, increased $18,177,558.42 during 1932, it was reported today by President W. L. Crocker at the seventieth annual policyholders' meeting.

The assets increased in 1932 to $639,455,691.51. The company paid out more than $105,000,000, exclusive of loans on policies, to policyholders and their beneficiaries during the year and the special contingency reserve for adjustments was increased to $13,500,000. The company's general surplus fund was raised to $44,070,619.91, making a total emergency fund of $57,570,619.91.

PRESIDENT

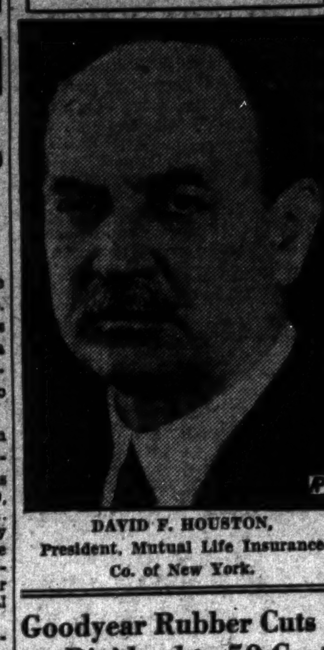

DAVID F. HOUSTON, President, Mutual Life Insurance Co. of New York.

Goodyear Rubber Cuts Dividend to 50 Cents

Akron, Ohio, Feb. 15 (A.P.).—Directors of Goodyear Tire & Rubber Co., today cut the preferred quarterly dividend payment from $1.75 to 50 cents. With the 50 cents a quarter payment effective April 1, a statement said the $1.25 a share difference will be cumulative "and be paid at any time conditions justify." It added "the reduction was made in view of present unsettled conditions generally."

Net loss for 1932 was $850,394, with $50,000,000 cash on hand in the bank—a surplus greater than in 1931. Net sales totaled $109,051,757 and total profits before interest was $3,167,876.

Steel Prices Unchanged.

New York, Feb. 15 (A.P.).—Steel prices unchanged.

LIVE STOCK PRODUCE

CHICAGO.
(Associated Press.)

HOGS—Receipts, 25,000, including 8,000 direct; closed fully 10 cents lower; underweight and pigs 15 to 25 cents down; packing sows steady; 180-290 lbs., 3.50@3.70; practical top, 3.70; 300-400 lbs., 3.35@3.50; 140-170 lbs., 3.25@3.65; most packing sows, 2.90@3.10; shippers, 1,000; estimated holdover, 8,000; light light, good and choice, 140-160 lbs., 3.25@3.60; lightweight, 160-200 lbs., 3.50@3.70; medium weight, 200-250 lbs., 3.55@3.70; heavyweight, 250-350 lbs., 3.40@3.60; packing sows, medium and good, 275-500 lbs., 2.85@3.20; pigs, good and choice, 100-130 lbs., 3.00@3.25.

CATTLE—Receipts, 9,000; calves, 1,200; steer and yearling market steady to 25 cents lower, mostly steady to weak on steers, although midweight kind lost 25 cents in most instances; light heifers and mixed yearlings weak to 25 cents lower on kinds selling at 4.00 upward; largely 4.00@6.00 market on steers and yearlings; extreme top in load lots, 6.50; best weighty bullocks, 5.50; big weights, 4.00@4.25; best heifers, 5.50; general trade slow. Slaughter cattle and vealers: Steers, good and choice, 550-900 lbs., 5.75@7.25; 900-1,100 lbs., 5.50@7.00; 1,100-1,300 lbs., 4.75@7.00; 1,300-1,500 lbs., 4.00@6.00; common and medium, 550-1,300 lbs., 3.75@5.25; heifers, good and choice, 550-750 lbs., 4.75@6.00; common and medium, 3.25@4.75; cows, good, 2.75@3.25; common and medium, 2.50@2.75; low cutter and cutter, 1.65@2.50; bulls (yearlings excluded), good (beef), 2.50@3.25; cutter, common and medium, 2.00@2.50; vealers, good and choice, 5.25@6.50; medium, 4.50@5.25; cull and common, 3.50@4.50. Stocker and feeder cattle: Steers, good and choice, 500-1,050 lbs., 4.50@5.75; common and medium, 3.00@4.50.

SHEEP AND LAMBS—Receipts, 14,000; uneven; specialty market; choice lambs 10 to 15 cents higher; others steady; one load outstanding 90-lb. fed Westerns, 6.25 to shipper; next highest price, 6.10, paid by city butcher; bulk good to choice lambs, 5.50@5.75; lambs, 90 lbs. down, good and choice, 5.50@6.10; common and medium, 4.00@5.50; 90-98 lbs., good and choice, 5.25@6.00; 98-110 lbs., good and choice, 5.00@5.75; ewes, 90-150 lbs., good and choice, 2.00@3.00; all weights common and medium, 1.25@2.50.

NEW YORK.

SUGAR—Raw sugar was quiet early today and no sales were reported. Refiners were still apathetic, while holders were offering a little more freely and at slightly below yesterday's asking prices. Puerto Ricos for prompt shipment were available at 2.75 and Philippines for March-April shipment at the same level. Futures opened at declines of 1 to 3 points under renewed liquidation and selling by producing interests, prompted by the disappointing showing of the London market and inactivity in spots. Offerings were absorbed by trade and commission houses at the decline, but demand was not aggressive and there was little further change to noon. March contracts were holding around 76 and December 91, or 1 to 2 points net lower at midday. The refined market was unchanged at 3.90 for fine granulated with a fair inquiry reported, but only for nearby requirements. According to the Sugar Institute, the total melt of 14 United States refiners from January 1 to February 14 amounted to 260,000 long tons, against 320,000 last year, while deliveries for the same time were 250,000, against 285,000 last year.

COFFEE—Spot quiet; Rio No. 7, 8¾; Santos No. 4, 9½@9¾. Rio futures closed steady. Sales, 4,000 bags. *March, 5.62; May, 5.40; †July, 5.10; *September, 4.91; *December, 4.80. Santos futures steady. Sales, 8,000 bags. March, 8.10; *May, 7.75; July, 7.35; *September, 7.11; December, 6.98.

*Nominal. †Bid.

BALTIMORE.

CHICKENS—Old, heavy, 14; broilers, 1¾-2¼ lbs., 17@20. Others unchanged.

EGGS—13½.

CATTLE—Receipts, 50; steady; good to choice, 4.75@5.00; medium to good, 4.50@4.75; fair to medium, 4.00@4.50; plain to fair, 3.50@4.00; common to plain, 3.00@3.50. Bulls, medium to good, 3.75@4.00; fair to medium, 3.50@3.75; plain to fair, 2.25@2.50; common to plain, .00@2.25. Cows, medium to good, 2.75@3.00; fair to medium, 2.25@2.75; plain to fair, 1.75@2.00; common to plain, 1.25@1.75. Heifers, good to choice, 4.50@4.75; medium to good, 4.00@4.50; fair to medium, 3.50@4.00; plain to fair, 3.00@3.50; common to plain, 2.50@3.00. Fresh cows and springers, 30.00@60.00.

SHEEP AND LAMBS—Receipts, 100; steady. Sheep, 40@2.50; Lambs, good to choice, 6.25@7.00; common to medium, 3.00@5.75.

HOGS—Receipts, 800; lower. Lights, 4.15@4.45; medium, 4.15@4.45; heavies, 3.75@4.15; roughs, 2.35@3.20; light pigs, 3.10@3.50; pigs, 3.50@4.00. Western hogs 10 to 20 cents higher than quotations.

CALVES—Receipts, 50; steady. Good to choice, 7.50@8.50; common to medium, 4.00@6.50.

PHILADELPHIA.

POULTRY—Live: Fowls, Plymouth Rocks, fancy, 15@16; white leghorns, fancy, 4 lbs. each or over, 13; ordinary, 10@12. Other classes unchanged.

Butter, cheese, dressed poultry, unchanged.

EGGS—Receipts, 5,959. Market ruled easy and irregular due largely to declines at New York. Receipts and supplies quite satisfactory to meet demand. Pacific Coast whites: Fancy, 21; standard, 19; medium, 16. Special packs: White extras, 15½@16; brown extras, 15½@16. Nearby mixed colors: Average extras, 15@15½; graded firsts, 14¼@14½; current receipts, 13½@14. Midwest mixed colors: Average extras, 15@15½; graded firsts, 14¼@14½; current receipts, 13½@14.

SENATE BODY TO GET HOUSTON'S OPINIONS

Mutual Life Insurance Head to Present Views on Economics.

By THOMAS M. CAHILL.

David F. Houston, who served as Secretary of Agriculture and later as Secretary of the Treasury in the Wilson administration, now president of the Mutual Life Insurance Co., of New York, is coming here today, and as a business leader will present his views on the economic situation before the Senate Finance Committee tomorrow.

In this connection, it is of interest to know that the company which Mr. Houston heads was 90 years old February 1, beginning business February 1, 1843, and being the first American life insurance company to complete 90 years of operation. During this period th ecompany disbursed, under policy contracts with accumulations for policy holders and their beneficiaries added, $4,221,542,451, or $532,928,573 more than the amount received from policyholders.

The company has issued a report of its transactions for 1932 and of its financial position at the end of that year. It shows that its admitted assets as of December 31, stood at $1,127,213,202, an increase of $30,977,152.60.

Guests of Honor.

Dr. John M. Thomas, vice president, and Actuary Henry Jackson, of the National Life Insurance Co., Montpelier, Vt., were guests of honor at a luncheon given at the Hamilton Hotel yesterday by General Agent Karl S. Hoffman, chartered life underwriter, who, with a number of associates, represent the company in this city.

Dr. Thomas said the strong, well-managed mutual life insurance companies are not merely surviving the depression, but are coming through it strongly. His own Vermont company, he said, is reaping the rewards of a conservative investment practice by increasing its assets in 1932 by more than $3,500,000 and by adding more than $500,000 to its surplus.

"Coming into the life insurance business after 22 years as a college president," he continued, "I have been deeply impressed with the emphasis on character in the business. The National is a large purchaser of municipal bonds, nearly 13 per cent of our assets being in Government, State and municipal bonds.

"In judging a municipal bond, the character of the people making up the community is an important factor. A city well known for the high character and financial integrity of its citizens can provide for necessary improvements at lower cost than is possible to a town which does not bear so good a name.

Character Is Factor.

"Character is an important factor in the selection of insurance lists. The public thinks of the life insurance agent as on his knees before any one who can pay a premium. This is far from the case. We do not want people of shady financial reputation, nor those engaged in illegal business, nor people whose moral character will not bear investigation.

"Many a man thinks he has been turned down for life insurance because something was the matter with his heart, when the real reason was that there was too much the matter with his habits and morals. Bad men make bad risks, and it is not good business to take their money."

He congratulated Mr. Hoffman on the progress of the Washington agency since he took over its management July 1, 1931, saying he made one of the most satisfactory increases in business in 1932 of any of the branch offices. He said he was sure that with the young men he has gathered about him, still further progress is ahead.

Talk of Safeguards.

Mr. Jackson, actuary of the company, discussed the peculiar safeguards of life insurance as an institution, which make it so impregnably sound. Nearly 100 years ago, he reminded, a celebrated English mathematician and actuary, August de Morgan, stated that of all human enterprises life insurance was incomparably the safest. The very finest commentary on De Morgan's dictum is to be found in the achievements of mutual life insurance companies during the depression.

According to this speaker, in such an institution where the premiums are computed on actuarial assumptions which guarantee the financial structure even under incredibly bad conditions and where an efficient management of tested integrity regards funds as a sacred trust to be administered for the benefit not only of policyholders themeselves but of those dearest to them who will benefit in the day of crisis, the maintenance of complete solvency is humanly speaking almost automatic. To render self-regulation doubly effective, the interests of policyholders are again safeguarded by efficient insurance departments and by careful legislative regulation, he concluded.

NEW YORK CURB MARKET TRANSACTIONS

Total stock sales today, 120,000 shares; year ago, 237,735 shares; total bond sales today, $3,700,000; year ago, $3,748,000.

Sales in Hundreds		High	Low	Close
	A			
1	Aero Sup Mfg B	⅝	⅝	⅝
1.50	Alum Co Am	45	44	45
13	Am C P&L B (.15g)	3⅛	3⅛	3⅛
15	Am Cyan B	4⅛	4	4⅛
1	Am Founders	[illegible]	[illegible]	[illegible]
12	Am G & E (1a)	26⅛	25⅝	25⅝
8	Am G&E pf (6)	85	85	85
20	Am Invest war	⅛	⅛	⅛
18	Am Lt & T (2)	17½	16⅛	16⅛
44	Am Sup Power	3⅝	3⅛	3⅛
3	Am S P 1 pf (6)	66	66	66
2	Am Thread pf (.25)	2⅞	2⅞	2⅞
2	Arcturus R	[illegible]	[illegible]	[illegible]
1	Ark Nat Gas A	1⅛	1⅛	1⅛
4	Ark Nat Gas pf	[illegible]	[illegible]	[illegible]
2	As G&E L A	1⅛	1⅛	1⅛
1	As Tel Ut	⅛	⅛	⅛
19	Atlas Corp	7⅛	7	7⅛
1	Atlas Corp pf A (3)	37⅛	37⅛	37⅛
2	Auto V Mach	1⅛	1⅛	1⅛
.50	Axton F A (3.20)	40⅛	40⅛	40⅛
	B			
2	Bellanca Airc vtc	1½	1½	1½
2	Blue Ridge	2⅛	2⅛	2⅛
4	Blue R cv pf (3h)	25⅛	25⅛	25⅛
2	Brillo Mfg (.60)	8⅛	8⅛	8⅛
7	Buf N&EP pf (1.60)	20⅛	20	20⅛
2	Burco War	⅛	⅛	⅛
	C			
5	Can Marc Wire	1	1	1
.75	Celanese pf (7)	56	56	56
1	Celanese 1st pf	36⅛	36⅛	36⅛
5	C H G&E vtc (.80)	12⅛	12⅛	12⅛
3	Cen St El	1⅛	1⅛	1⅛
1	Chesebro (6½b)	85⅛	85	85
73	Cities Service	2½	2⅛	2⅛
2	Cities Service pf	14	13⅝	13⅝
.50	Cities Serv P (7) pf	15	15	15
1	Claude Neon Lts	⅛	⅛	⅛
1.50	Col G & E cv pf (5)	79¼	78	78¼
1	Colum O & G vtc	⅛	⅛	⅛
4	Comwlth Edis (5)	70⅛	69⅝	69⅝
2	Comwlth & So war	⅛	⅛	⅛
2	Comstock Tun	⅛	⅛	⅛
3	C G&E Balt (3.60)	61	59⅝	59⅝
.25	Cont G & E p pf (7)	57	57	57
1	Copper Range	1⅛	1⅛	1⅛
1	Cosden Oil cod	[illegible]	[illegible]	[illegible]
2	Creole Pet	2⅛	2⅛	2⅛
2	Cresson Gold (.04)	⅛	⅛	⅛
3	Crown C Pet	⅛	⅛	⅛
	D			
4	Deere & Co	8½	7⅝	8½
	E			
4	East G & F (.15g)	5⅝	5¼	5⅝
1	East Sta Pow	2¼	2¼	2¼
160	El Bd & Sh (6% f)	15	14¼	14¼
1	El Bd & Sh pf (6)	38	38	38
1	El Bd & Sh 5 pf (5)	32	32	32
3.75	El P As A (.10g)	3⅛	3⅛	3⅛
.25	El P & L 2d pf A	8⅛	8⅛	8⅛
1	Elect Sh pf (6h)	41	41	41
.50	Emp G & F 7 pf	10	10	10
1	Evans Wallo	⅛	⅛	⅛
1	Evans Wallo pf	2½	2½	2½
	F			
1	Fairchild Av A	1⅛	1⅛	1⅛
.50	Fla P&L 7 pf (7)	25	25	25
8	Ford M Can A	5⅝	5	5⅝
.25	Ford M Can B	10	10	10
1	Ford M Fran	3⅝	3⅝	3⅝
3	Ford Mot Ltd	3⅛	3	3
	G			
8	Gen Aviation	4½	4⅛	4⅛
1	Gen E L rct (.204e)	7	7	7
1	Globe Uderwr (.35e)	4⅛	4⅛	4⅛
1	Gold Seal Elec	⅛	⅛	⅛
2	Goldman Sachs T	2⅛	2⅛	2⅛
.30	Gt A&P 1st pf (7)	122	122	122
4	Gulf Oil Pa	26⅛	26½	26⅛
	H			
2	Hecla Min	2⅛	2⅛	2⅛
2	Hollinger Gold (.65)	6⅛	6⅛	6⅛
	I			
2	Ins Co N Am (2)	32½	31⅝	32½
1	Intercont Petrol	⅛	⅛	⅛
6	Internat Pet (1)	10	9⅝	10
1	Inter Util A	5⅛	5⅛	5⅛
2	Inter Util B	1	1	1
11	Inter Util war	⅛	⅛	⅛
1	Interst Equit	½	½	½
	K			
1	Kirby Pet	⅛	⅛	⅛
1	Kirkland Lake Gold	⅛	⅛	⅛
.50	Kop G&C pf (6)	51	51	51
	L			
26	Lake Shore M (3b)	33	32	32⅛
5	La Salle Extension	⅛	⅛	⅛
3	Lone Star Gas (.84f)	7⅛	6⅛	7
	M			
1	Memphis N Gas	2⅛	2⅛	2⅛
1	Mid West Util	⅛	⅛	⅛
2.25	Moh-Hud 1 pf (7)	81	80	81
2	Mount & Gulf Oil	⅛	⅛	⅛
4	Mount Prod (.80)	2⅛	2⅛	2⅛
	N			
1	Nat Avia	6¼	6¼	6¼
1	Nat Bancservice	[illegible]	[illegible]	[illegible]
2	Nat Bellas Hess	1	[illegible]	[illegible]
2	Nat Bond&Sh (1)	24¼	24	24
5	Nat Fuel G (1)	12½	12	12
6	Nat Investors	1⅛	1⅛	1⅛
1	Nat Leather	⅛	⅛	⅛
1	Nat P&L 6% pf (6)	56	56	56
1	Nat Sug Ref (2)	22½	22⅛	22⅛
1.10	N Eng Pow pf (6)	44	43	43
8	N J Zinc (2)	28⅛	28⅛	28⅛
10	N Mex & Ariz	⅛	⅛	⅛
2	Newmont Min	15	15	15
26	N Y Shipbuild Fd	4⅛	3⅛	4
1	N Y Transit (.90b)	3⅛	3⅛	3⅛
8	NiagHudPow (1)	11⅛	11⅛	11⅛
.15	Niag Hud A war	[illegible]	[illegible]	[illegible]
3	Niag Sh Md B (.20)	5⅛	5⅛	5⅛
3	Nipissing Mines	1⅛	1⅛	1⅛
5	Nor Cent Texas	⅛	⅛	⅛
12	Nor Pipe L (¼)	5⅛	5⅛	5⅛
1	Novadel-Ag (5)	43⅛	43⅛	43⅛
	O			
7	Oilstocks Ltd (.20e)	3⅛	3⅛	3⅛
1	Outbrd Mot B	⅛	⅛	⅛
	P			
5	Pac G&E 1 pf (1½)	25	25	25
1	Pac Lighting pf (6)	92¼	92¼	92¼
3	Paramt Mot	3	2⅛	2⅛
1	Parke Davis (1)	18⅛	18⅛	18⅛
3.50	Parker R-Pr (2½)	31	30	31
2	Pennroad	1⅛	1⅛	1⅛
1	Pa W & P (3)	56⅛	56⅛	56⅛
2	Phoenix Sec pf	9⅛	9⅛	9⅛
2	Pilot Radio A	2	2	2
26	Pioneer Gold (.24)	4⅛	4⅛	4⅛
2	Pitts Pl Gl (1)	14	14	14
11	Premier Gold (.12)	[illegible]	[illegible]	[illegible]
1	Pruden Inv	3⅛	3⅛	3⅛
1	Pruden Inv pf (6)	62	62	62
23	Pub Ut H xw	⅛	⅛	⅛
.30	Pug Sd P 6 pf	12	12	12
	Q			
.50	Quebec Pow (1)	10⅛	10⅛	10⅛
	R			
5	Repub Gas	⅛	⅛	⅛
1	Royal Type	6⅛	6⅛	6⅛
	S			
.25	Safety C H & L	21	21	21
23	St Regis Pap	2⅛	2⅛	2⅛
2	Salt Cr Con	⅛	⅛	⅛
2	Segal Lock	⅛	⅛	⅛
1	Selected Indus	1⅛	1⅛	1⅛
6	Shattuck Denn	1	[illegible]	[illegible]
1	Shaw W&P (½)	8⅛	8⅛	8⅛
2	Shenandoah	1⅛	1⅛	1⅛
2	Shenandoah pf	13⅛	13	13
.10	Sierra P E pf (6)	60	60	60
1	Silica Gel ctf	⅛	⅛	⅛
.40	Singer Mfg (8)	97	96⅛	96⅛
1	So Penn Oil (1)	11⅛	11⅛	11⅛
3	S CEC pf (1.37½)	21⅛	21⅛	21⅛
.50	Stand Inv pf	8⅛	8⅛	8⅛
51	St Oil Ind (1)	21	20⅛	21
.20	St Oil Ohio pf (5)	80	80	80
3	St Pow & Lt (1.20)	5⅛	5⅛	5⅛
4	Stutz Mot Am	14⅛	14	14
1	Sun Inv	2	2	2
4	Swan Finch Oil	1⅛	[illegible]	[illegible]
2	Swift & Co	7⅛	7⅛	7⅛
2	Swift Int (2)	14⅛	14⅛	14⅛
.50	Swiss-Am El pf	25⅛	23⅛	25⅛
	T			
3	Technicolor	2⅛	2⅛	2⅛
1	Teck-Hugh G (.80)	3⅛	3⅛	3⅛
3	Texon Oil (1⅛b)	7	7	7
1	Tob & Al Stks	25⅛	25⅛	25⅛
2	Tob Prod of Del	⅛	⅛	⅛
	U			
1	Unit Corp war	2⅛	2	2⅛
1	Unit Founders	1⅛	1	1
53	United Gas	1⅛	1⅛	1⅛
3	Unit Gas war	⅛	⅛	⅛
11	Unit Gas pf (3½)	15⅛	14⅛	14⅛
22	Un Lt & Pow A	3⅛	3	3⅛
2	Un Lt & P cv pf	13⅛	12⅛	12⅛
1	U S & Int Sec	⅛	⅛	⅛
1	U S & Int Sec pf	18⅛	18⅛	18⅛
1	U S Lines pf	[illegible]	[illegible]	[illegible]
1	U S Play Cd (1)	10⅛	10⅛	10⅛
.60	Util Equit pf (5½)	37⅛	37⅛	37⅛
4	Util Pow & Lt	1	1	1
2	Util & Ind pf	2⅛	2⅛	2⅛
	W			
2	Walgreen (1)	12⅛	12⅛	12⅛
.25	West Cartrdg pf (6)	59⅛	59⅛	59⅛
.75	Westvaco Ch pf	8⅛	8⅛	8⅛
39	Wright Harg (.15b)	4	3⅛	3⅛
	Y			
5	Yates Am Mach P pf	⅛	⅛	⅛

DOMESTIC BONDS.

Sales in Hundreds		High	Low	Close
	A			
9	Ala Pow 5 '46	97	97	97
1	Ala Pow 5 '51	90	90	90
1	Ala Pow 5 '68	80	80	80
4	Ala Pow 4½ '67	72	72	72
13	Alumin Co 5 '52	95¼	93⅛	93⅛
1	Alumin Ltd 5 '48	56⅛	56⅛	56⅛
2	Am Cmwl P 5½ '53	1	1	1
1	Am & Cont 5 '43	72	72	72
1	Am El & P 6 '57A	21	21	21
66	Am G & E 5 2028	84	83½	83⅛
7	Am G & P 6 '39	22	20⅛	20⅛
10	Am G & P 5 '33	18⅛	17⅛	18
41	Am P & L 6 2016	52½	51	51
3	Am Rad 4½ '47	96	95⅛	95⅛
2	Am Roll M 5 '48	47⅛	47⅛	47⅛
1	Am Roll M 4½ '33	58⅛	58⅛	58⅛
1	Am Thread 5½ '38	96⅛	96⅛	96⅛
24	Appal El P 5 '56	91⅛	90⅝	91⅛
13	Ark P & L 5 '56	83⅛	83	83⅛
36	As Elec 4½ '53	40	39	39⅛
8	A G&E5½ '38 inv ct	21⅛	21⅛	21⅛
52	As G & E 5 '50	23⅛	22	23⅛
32	As G & E 5 '68	22⅛	21⅛	21⅛
1	As G & E 4½ '48	23⅛	23⅛	23⅛
85	As G & E 4½ '49C	21¼	20	21
4	As Rayon 5 '50	43	43	43
1	As Tel Co 5 '65 A	80	80	80
33	As Tel Ut 5½ '44C	14⅛	14	14⅛
3	As Tel Ut 6 '33	31	30	30
10	As T&T 5½ '55 A	17⅛	17⅛	17⅛
	B			
4	Bald Loc 5½ '33	72	69	69
63	B & O R R 5 '95F	40⅛	39	39⅛
11	Bel T Can 5 '55 A	95⅛	94⅛	94⅛
1	Beacon O 6 '36 xw	96⅛	96⅛	96⅛
7	Bel T Can 5 '57B	94⅛	93⅛	93⅛
2	Bel T Can 5 '60 C	94⅛	94	94
2	Birming Gas 5 '59	50	50	50
7	Broad Riv P 5 '54A	42⅛	41⅛	41⅛
	C			
2	Can N Ry E 7 '35E	100⅛	100⅛	100⅛
9	Can Pac 6 '42	78⅛	78⅛	78⅛
8	Caro P & L 5 '56	66⅛	65⅛	65⅛
26	Caterp Tr 5 '35	96⅛	95⅛	95⅛
1	Cedar Rap Mfg 5 '53	94⅛	94⅛	94⅛
1	Cen Ill Lt 5 '43	105	105	105
5	Cen Ill P S 5 '56 E	76	76	76
5	Cen Ill P S 5 '68G	74	74	74
18	C Ill P S 4½ '67 F	64⅛	63	64⅛
15	Cen O L&P 5 '50A	74	74	74
5	Cen P & L 5 '56	61⅛	60⅛	61
1	Cen Pow 5 '57 D	67	67	67
1	Cen P Svc 5½ '49	3½	3½	3½
3	Cen St El 5 '54	37⅛	36⅛	36⅛
7	Cen St El 5 '48	36	35	35
11	Cen St P&L 5½ '53	35⅛	35	35
1	Cen Vt P S 5 '59A	95	95	95
5	Chi Dis E 4½ '70A	79	79	79
12	Chi Dis E 5 '35B	92	91⅛	91⅛
30	Cig Strs R 5½ '49A	42	40⅛	42
5	Cin St Car 5½ '52A	56	56	56
11	Cities Ser 5 '66	33	32⅛	32⅛
112	Cities Ser 5 '50	33⅛	32⅛	33⅛
12	Cit S G Gas 5½ '42	50⅛	49⅛	50
15	Cit S G Pipe 6 '43	62⅛	61⅛	62
7	Cit S P & L 5½ '49	35⅛	35	35⅛
27	Cit S Pow 5½ '52	36	34⅛	36
6	Clev E Ill 5 '39	106⅛	105¼	105⅛
3	Cleve Ry 5 '33	97	96⅛	97
3	Comw'l Ed 5 '53 A	105⅛	105⅛	105⅛
4	Comw'l Ed 5 '54 B	105½	105⅛	105⅛
16	Comw'l E 4½ '56C	99	98⅛	98⅛
2	Comw'l E 4½ '57D	99⅛	99⅛	99⅛
3	Comw'l E 4½ '60E	98	98	98
59	Comw'l E 4 '81F	88⅛	87⅛	88⅛
38	Comw'l E 5½ '62G	105⅛	105⅛	105⅛
19	Comw'l S 5½ '48 A	79	78⅛	78⅛
1	Com P&L 5 '57	47⅛	47⅛	47⅛
2	Conn L&P 7 A '51	113⅛	113⅛	113⅛
3	Conn L&P 4½ '56C	105⅛	105⅛	105⅛
44	Conn Riv P 5 '52A	99⅛	99⅛	99⅛
10	C GEL&P 4½ '35	103⅛	103⅛	103⅛
1	C GEL&PB4½ '70H	104⅛	104⅛	104⅛
12	C GEL&PB4½ '69G	105⅛	105	105
30	Con GEL&PB4 '81	97⅛	97⅛	97⅛
1	Con G B 4½ '54	106⅛	106⅛	106⅛
3	Con G Ut 6½ '43 A	5⅛	5⅛	5⅛
7	Con G Ut 6 '43 A	28⅛	28⅛	28⅛
10	Consum P 5 '36	105⅛	105⅛	105⅛
17	Consum P 4½ '58	102⅛	101⅛	102⅛
20	Cont G&E 5 '58 A	54⅛	52⅛	53
2	Cont Oil 5½ '37	98	98	98
9	Crane Co 5 '40	69	69	69
1	Crucible St 5 '40	46⅛	46⅛	46⅛
3	Cudahy P 5½ '37	91⅛	91⅛	91⅛
3	Cudahy P 5 '46	103⅛	103	103
7	Cumb CP&L 4½ '56	90⅛	90	90
	D			
14	Dallas P&L 6 '49 A	106	105⅛	105⅛
5	Dall P&L 5 '52 C	103	102⅛	102⅛
4	Dayton P&L 5 '41	105	104⅛	105
2	Derby G&E 5 '46	73⅛	73⅛	73⅛
7	Det C G 5 '47 A	93	92	92
1	Det C G 5 '50 B	84	84	84
	E			
3	East Ut Inv 5 '54A	18⅛	18	18
6	Ed El Ill 5 '35	102⅛	102⅛	102⅛
6	Ed El Ill 5 '34	103	103	103
33	Elec P&L 5 2030	37¼	35⅝	36⅛
23	Emp O&R 5½ '42	39⅝	39	39⅝
6	Erie Ltg 5 '67	100⅛	100	100⅛
	F			
11	Fed Wat 5½ '54	33⅛	32⅛	32⅛
1	Fstone Cot M 5 '48	79	79	79
3	Fisk R 5½ '31	42⅛	42⅛	42⅛
1	Fisk R 5½ '31 cod	40	40	40
25	Fla P&L 5 '54	62⅛	61⅛	61⅛
1	Fla P 5½ '79 A	55⅛	55⅛	55⅛
	G			
1	Gary E&G 5 '34 A	62⅛	62⅛	62⅛
21	Gatin P 5 '56	65⅛	65⅛	65⅛
1	Gatin P 6 '41	49⅛	49⅛	49⅛
1	Gatin P 6 '41 B	47	46⅛	46⅛
5	GenM Ac 5 '36	103⅛	103⅛	103⅛
6	Gen P Ut 6½ '56	16	15⅛	16
1	Gen P Ut 6½ '33	22⅛	22⅛	22⅛
3	Gen Refract 5 '33	34	34	34
1	Gen W W 5 '43 A	48⅛	47⅛	47⅛
2	Gen W W 5 '44 B	12⅛	12⅛	12⅛
4	Gen WW6 B '44cod	12⅛	12⅛	12⅛
42	Geo Pow 5 '67	81	80⅛	80⅛
1	Gillette 5 '40	101⅛	101⅛	101⅛
26	Glen Ald C 4 '65	56⅛	55⅛	56⅛
5	Glidden Co 5½ '35	86	86	86
5	Godchaux S 7½ '41	80	80	80
8	Grand Tr 6½ '36	99⅛	99⅛	99⅛
34	Grt West P 5 '46	104	103	103
1	Gulf Oil Pa 5 '47	100	100	100
5	Gulf Oil Pa 5 '37	100⅛	100⅛	100⅛
2	Gulf St Ut 4½ '61B	71	71	71
	H			
29	Hack Wat 5 '38	101⅛	100⅛	101⅛
8	Hack Wat 5 '77A	98⅛	97⅛	97⅛
1	Hood Rub 7 '36	46	46	46
3	Hous L&P 4½ '78D	93	93	93
6	Hous L&P 4½ '81E	93⅛	92	92
5	Hous L&P 5 '53 A	102	101⅛	101⅛
2	Hygrade Fds 6 '49A	46	46	46
	I			
11	Ill Cen 4½ '34	44	43	44
12	Ill Pow&L 5 '56 C	64	63⅛	64
11	Ill Pow&L 5½ '57	55	54	54
6	Ill Pow&L 6 '53A	71⅛	71⅛	71⅛
11	Ill P&L 5½ '54B	67	66	67
3	Ind&Mich 5 '55	95⅛	96⅛	96⅛
1	Ind El 6½ '53 B	88	88	88
1	Ind E 5 '51 C	73	73	73
10	Ind Gen Svc 5 '48	102⅛	102⅛	102⅛
1	Ind Hyd El 5 '58A	72	72	72
3	Ind Svc 5 '50	22	22	22
3	Ind Svc 5 '63 A	21⅛	21⅛	21⅛
41	Indnapls P&L 5 '57A	92⅛	92	92⅛
3	Int P Sec 7 '52 F	86	86	86
5	Int P Sec 6½ '55C	90⅛	90	90
1	InterlsI&Stl 5½ '46A	30⅛	30⅛	30⅛
6	Inters Pow 5 '52	32⅛	32⅛	32⅛
17	Inters Pow 5 '57	55⅛	54⅛	55⅛
1	Ia-Neb L&P 5 '57	79⅛	78⅛	79⅛
3	IaP&L 4½ '58A	92	92	92
10	Ia Pub Sv 5 '57	78	78	78
2	Ia Ry&L 5½ '45A	89⅛	89⅛	89⅛
	J			
1	Jacksonv Gas 5 '42	46⅛	46⅛	46⅛
1	JerCenP&L 4½ '61C	93	93	93
2	JerCen P&L 5 '47 B	101	101	101
	K			
1	KanCityG&E 6 '42A	96	96	96
1	Kan G&E 6 2022 A	80⅛	80⅛	80⅛
5	Kan P&L 5 '57 B	88⅛	88⅛	88⅛
2	Ky Util 6½ '48D	90	89⅛	89⅛
1	Ky Util 5 '69 I	73	72	73
6	Ky Util 5 '61 H	74	73	73
6	KopGas&C 5½ '50	80	79	79
1	Kop Gas&C 5 '47	77⅛	77⅛	77⅛
2	Kresge 5 '45	93	92⅛	92⅛
	L			
2	Laclede G 5½ '35	59	59	59
2	Larutan Gas 6½ '35	65⅛	65⅛	65⅛
12	Lehigh PS 6 2026A	83⅛	83	83⅛
1	Lex Util 5 '52	70⅛	70⅛	70⅛
2	Lib McN&L 5 '42	53	53	53
3	L A G&E 5 '49 I	105⅛	105⅛	105⅛
5	L A G&E 5 '61	100⅛	100⅛	100⅛
2	Lou G&E Ky 6 '37A	102	101⅛	101⅛
3	L G&E Ky 4½ '61C	102	102	102
1	Lou P&L 5 '57	86	84⅛	84⅛
	M			
3	Mass Gas 5½ '46	93	92⅛	92⅛
1	Mass Gas 5 '55	87	87	87
1	Memp P&L 4½ '78C	91	91	91
4	Metro Ed 4 '71	76	76	76
24	Metro Ed 5 '62 F	96⅛	95⅛	96⅛
5	Mich As Tel 5 '61A	66⅛	66⅛	66⅛
1	Midld Val RR 5 '43	44	44	44
1	Milw G Lt 4½ '67	101	101	101
5	Minn P&L 4½ '78	74	74	74
2	Miss P&L Co 5 '57	69⅛	69⅛	69⅛
1	Mo P & Lt 5½ '55A	90	90	90
6	Mo P Svc 5 '47 A	62⅛	62	62
14	Mono W P 5½ '53B	70⅛	70⅛	70⅛
15	Mont LH&P 5 '51A	89	88⅛	88⅛
1	Mont LH&P 5 '70 B	88⅛	88⅛	88⅛
2	Munson SS 6½ '37	10	10	10
	N			
4	Narragansett 5 '57	102	102	102
5	Nat P&L 6 2026 A	78⅛	78⅛	78⅛
12	Nat P&L 5 2030 B	66⅛	66⅛	66⅛
28	Nat P S 5 '78 ctf	17⅛	16⅛	17⅛
3	Nat Tea 5 '35	89	88⅛	89
2	Nebr Pw 4½ '81	99⅛	99⅛	99⅛
5	Nevada Cal E 5 '56	61⅛	61⅛	61⅛
2	New Amst Gas 5 '48	98⅛	98⅛	98⅛
20	N Eng G&E 5 '50	57	55	55⅛
6	N Eng G&E 5 '48	56	55⅛	56
13	N Eng G&E 5 '47	56	54⅛	56
3	N Eng Pow 5½ '54	57	55	57
7	N Eng Pow 5 '48	51	50⅛	51
1	N Eng Pow 5 '51	104⅛	104⅛	104⅛
3	N Orl P S 6 '49 A	36⅛	36⅛	36⅛
6	N Orl P S 4½ '35	55	55	55
1	N Y Cen El 5½ '50	78	78	78
5	N Y Pgn 5½ '48	76	76	76
21	NY P&L 4½ '67	96⅛	96	96⅛
9	NY St E&G 4½ '80	86⅛	86⅛	86⅛
5	Nor Am L&P 5 '34	96	96	96
5	Nor Am L&P 5 '35	90⅛	90	90
2	Nor Am L&P 5 '36	89⅛	89	89
2	N Am L&P 5½ '56A	40	39⅛	39⅛
19	Nor Ind G & E 6 '52	102	102	102
6	Nor Ind P S 5 '69	89⅛	89⅛	89⅛
10	Nor Ind P S 5 '66C	89⅛	89⅛	89⅛
5	Nor I P S 4½ '70 E	84	82⅛	84
2	N Oh P&L 5½ '51	101	99⅛	99⅛
4	Nor State P 5½ '40	89⅛	89⅛	89⅛
42	N State P 4½ '61	94	93⅛	94
1	Nor'w Pow 6 '60	12⅛	12⅛	12⅛
3	Nor'w Pow 6 '60 cod	11	11	11
1	Nor'w P S 5 '57 A	69	69	69
	O			
67	Ohio Edis 5 '60	92⅛	92	92⅛
1	Ohio Pow 5 2024	95⅛	95⅛	95⅛
10	Ohio Pow 4½ '56D	97⅛	97⅛	97⅛
3	Ohio P S 5½ '61E	89⅛	89⅛	89⅛
3	Oho P S 5 '54 D	83⅛	83⅛	83⅛
7	Okla G&E 5 '40A	74	74	74
4	Okla G & E 5 '50	88	87⅛	87⅛
1	Okla P&Wat 5 '48A	56	56	56
	P			
21	Pac G&E 4½ '57E	98⅛	98	98
17	Pac G&E 4½ '60 F	98⅛	97⅛	98⅛
16	Pac G&E 5 '55 D	103⅛	103	103⅛
6	Pac G&E 5½ '52 C	105⅛	105⅛	105⅛
7	Pac G & E 6 '41 B	110⅛	109⅛	110⅛
1	Pac Inv 5 '48 A	73⅛	73⅛	73⅛
23	Pac P & L 5 '55	64⅛	62	62
1	Pac Wes Oil 6½ '43	63⅛	63⅛	63⅛
2	Palmer Louis 6 '38	88⅛	88⅛	88⅛
2	PenCen P&L 4½ '77	78⅛	78⅛	78⅛
8	Pen Dk&W 6 '49 cod	33	33	33
2	Pen El 4 '71 F	72	72	72
11	Pen Oh P&L 5½ '54A	102⅛	102	102
33	Pen Pow 5 '56	103	102⅛	102⅛
21	Pen W&P 4½ '68B	99⅛	99⅛	99⅛
1	Pro G L&C 4 '81B	88⅛	88⅛	88⅛
35	PeoG L&C 5 '57 C	104	103⅛	103⅛
26	Phila El P 5½ '72	107⅛	107⅛	107⅛
1	PhilSub G&E 4½ '57	103	103	103
5	Pied Ed 6½ '60 A	72⅛	72⅛	72⅛
2	Pied N Ry 5 '54A	72	72	72
1	Pitts Steel 6 '48	65	65	65
2	Poor & Co 6 '39	51	50⅛	50⅛
7	PotomacElPow 5 '36	106	105⅛	106
3	Potomac Ed 5 '56E	88	87⅛	88
1	PowCorCan 4½ '59B	40⅛	40⅛	40⅛
1	Pow Cor NY 6½A'42	99⅛	99⅛	99⅛
5	Procter & G 4½ '47	105	105	105
1	P Sv N Ill 4½ '78D	85	85	85
3	P Sv N Ill 5 '56	93	93	93
3	P Sv N Ill 5 '66 C	93	93	93
6	P Sv N Ill 4½ '80E	84⅛	84	84
17	P Sv N Ill 4½ '81F	85⅛	83⅛	83⅛
18	P Sv N Ill 6½ '37G	105	104⅛	104⅛
1	Pub Sv NJ 6 ctfs	115	115	115
3	P Sv Okla 5C '61	75	74⅛	74⅛
2	P Sv Okla 5 '57 D	75⅛	74⅛	75
17	PugSd P&L 5½ '49	63⅛	63⅛	63⅛
1	Pug Sd P&L 5 '50C	62	62	62
3	PugSd P&L 4½ '50D	57⅛	57	57⅛
	Q			
1	Quebec Pw 5 '68 A	78⅛	78⅛	78⅛
	R			
3	Rem Arms 5½ '33	99⅛	99⅛	99⅛
2	Roch Cen P 5 '53	37	35	37
1	Roch Ry&Lt 5 '54	106⅛	106⅛	106⅛
	S			
1	StL Sprfld&P 5 '39	48	48	48
2	StL Gas & C 6 '47	13⅛	13	13⅛
5	Safe Har W 4½ '79	100⅛	100	100
2	SanAnt P S 5 '58B	79	78	78
2	SanDogG&E 5½ '60D	105⅛	105⅛	105⅛
3	SanJoa L&P 5 '57D	95⅛	95	95
4	Scripps 5½ '43	70⅛	70	70⅛
1	Seattle Lt 5 '49	44⅛	44⅛	44⅛
23	Shaw W&P 4½ '67A	53⅛	53	53⅛
2	Shaw W&P 4½ '68B	53⅛	53⅛	53⅛
17	Shaw W&P 4½ '70D	53⅛	53	53⅛
7	Shaw W&P 5 '70 C	63⅛	62⅛	63
2	SiouxC G&E 6A '47	95	95	95
11	SE P&L 6 2025 A	72⅛	72	72
8	South C P 5 '57	72	72	84
1	So C E 5 '39	105⅛	105⅛	105⅛
1	So C E 5 '51	104	103⅛	103⅛
3	So Cal Ed 5 '52	104⅛	104⅛	104⅛
11	So Cal Ed 5 '54	103⅛	103⅛	103⅛
2	So Cal Gas 5 '57	98⅛	98⅛	98⅛
2	So Cal G 4½ '61	92	91⅛	91⅛
8	So Ind G&E 5½ '57	104	103⅛	103⅛
7	Southern N G 6 '44	46⅛	46	46
7	So'w G&E 5 '57 A	77⅛	77⅛	77⅛
3	So'w L&P 5 '57 A	65⅛	64	64
5	Spafld G&E 5 '57	83⅛	83	83⅛
1	Staley Mfg 6 '42	80	80	80
52	Std G&E 6 '35	86	85⅛	86
10	Std G&E 6 '35 cvt	55⅛	55	55
11	Std G&E 6 '51	45	45	45
1	Std G&E 6 '66	45⅛	45⅛	45⅛
1	Std Inv 5½ '39	68⅛	68⅛	68⅛
94	Std Inv 5 '37	94⅛	94	94⅛
5	Std P&L 6 '57	40	40	40
5	Std Tel 5½ '43	27⅛	27	27
4	Sun Oil 5½ '39	102	101⅛	101⅛
3	Stutz Mot 7½ '37	38	35	35
1	Sun P L 5 '40	98⅛	98⅛	98⅛
2	Superp Ill 6 '61	91	90	90
5	Superp Ill 4½ '70	74⅛	74⅛	74⅛
3	Superp Ill 4½ '68	76⅛	76⅛	76⅛
20	Swift & Co 5 '40	96⅛	95⅛	96⅛
5	Swift & Co 5 '44	102⅛	102⅛	102⅛
5	Syracuse L 5 '57 B	105	105	105
	T			
.3	Tenn El P 5 '56	85⅛	85⅛	85⅛
1	Tex El S 5 '60	2	2	2
3	Tex G Ut 6 '45	15⅛	15	15
17	Tex P&L 5 '56	86	85⅛	85⅛
88	Toledo Ed 5 '62	94⅛	94	94
3	Twin CRT 5½ '52 A	27⅛	27	27⅛
	U			
1	Ulen & Co 6 '44	30	30	30
3	Ulen & Co 6 '44 cod	29	29	29
11	Union El 5 '57 B	103⅛	103⅛	103⅛
57	Union El 4½ '57	98⅛	98⅛	98⅛
11	Un G C 5 '50	102⅛	102⅛	102⅛
2	Union Term 5 '42	92	92	92
7	Un L&P 6½ '74	47⅛	46⅛	46⅛
2	Un L&P 6 '75	43⅛	43⅛	43⅛
3	Un L&P 5½ '59	70	70	70
7	Un L&R 5½ '52	46	45	45
3	Un L&R 6 '52 A	77	75⅛	75⅛
1	U S Rub 6 '33	78⅛	78⅛	78⅛
7	U S Rub 6½ '34	53	53	53
	V			
2	Van Camp Pr 6 '48	12	10⅛	12
1	Van Swering 6 '35	7½	7½	7½
9	Virg E & P 5 '55 A	100	99⅛	99⅛
1	Virg Pub S 6 '46	59⅛	59⅛	59⅛
7	Vrg P S 5½ '46 A	72⅛	72⅛	72⅛
7	Vrg P S 5 '50 B	70⅛	70	70
	W			
3	Ward Bak 6 '37	93⅛	93⅛	93⅛
11	Wash Gas Lt 5 '58	92⅛	92⅛	92⅛
3	Wash Wat P 5 '60	100	100	100
1	West Pa 5 2000	55	55	55
3	West Pa Tract 5 '60	74⅛	74⅛	74⅛
4	West Tex Ut 5 '57A	51⅛	51⅛	51⅛
1	W Un G&E 5½ '55A	84⅛	84⅛	84⅛
2	Wsc P S 6 '52 A	97	97	97
1	Wsc P&L 5 '56 E	85⅛	85⅛	85⅛
1	Wsc P&L 5 '58 F	85⅛	85⅛	85⅛

FOREIGN BONDS.

Sales in Hundreds		High	Low	Close
1	Agr Mtg Bk 7 '46	31	31	31
5	Cen Bk Ger 6 '52 A	43	42¼	43
2	Cen Bk Ger 6 '51B	58⅛	58⅛	58⅛
1	Chile Mtg Bk 6 '31	10⅛	10⅛	10⅛
10	Com Pr Bk 5½ '37	62⅛	62	62
4	Danish Con 5½ '55	71	68	71
5	Den Mg Bk 5 '72IX	62⅛	62⅛	62⅛
11	Ercole M E 6½ '53A	74⅛	74	74⅛
24	Europ El 6½ '65	64	63⅛	63⅛
22	Europ Mg 7 '67 C	31⅛	31	31
3	Farmer Nat M 7 '63	27	27	27
26	Fn Ind Bk 7 '44	72⅛	70⅛	70⅛
36	Fn R M Bk 6 '61	47⅛	47	47⅛
31	Ger C Mun 7 '47	54⅛	52	52
38	Ger C Mun 6 '47	53⅛	50⅛	50⅛
3	Hanover St 6½ '49	44⅛	44⅛	44⅛
2	Hanover City 7 '39	57⅛	57⅛	57⅛
1	Isarco Hyd El 7 '52	81	81	81
2	Isotta Fras 7 '42	75⅛	75⅛	75⅛
36	It Sup Pw 6 '63 A	46	45⅛	45⅛
2	Mafeld M & S 7 '41	54	54	54
2	Marnhao B'zil 7 '58	10	10	10
1	Medellin Col 7 '51	13	13	13
1	Mendoza Pr 7½ '51	20	20	20
18	Nippon E P 6½ '53	39⅛	39	39⅛
3	Parana Braz 7 '58	8⅛	7⅛	7⅛
1	Rio de Jan 6½ '59	10	10	10
4	Ruhr Gas 6½ '53 A	59⅛	59⅛	59⅛
19	Russ 6½ctf NC 1919	3	2⅛	2⅛
1	Russ 5½ 1921	3	3	3
3	Santiago Chile 7 '49	6	5⅛	6
1	Santiago Chile 7 '61	5⅛	5⅛	5⅛
1	Sauda Falls 5 '55 A	104	103⅛	103⅛
12	Stinnes 7 '36	50⅛	50	50
14	Stinnes 7 '46	49⅛	49	49
2	Terni Elec 6½ '53	77	77	77
1	Tietz (L) 7½ '46	63	62⅛	62⅛
2	Un El Svc 7 '56	83⅛	83	83
12	Un Ind 6½ '41	55⅛	55⅛	55⅛
1	Un Ind 6 '45	57	57	57
1	Vamma W P 5½ '57	74⅛	74⅛	74⅛

XD—Ex dividend. SX—First sale since ex dividend date or dates. XR—Ex rights. (a) Plus extra or extras. (b) Including extra or extras. (d) Payable in script. (e) Paid last year. (f) Payable in stock. (g) Paid so far this year. (h) Cash or stock. (m) Also extra cash or stock dividend paid since January 1. (ur) Under rule. (ww) With warrants. (xw) Without warrants.

I WILL SELL
$8000 6% FIRST MORTGAGE
Notes Due June 13, 1933
Secured upon Washington, D. C., real estate, assessed at 4 1-3 times the total amount of loan. Interest paid in full to Dec. 13, 1932. Will sell immediately to yield purchaser 21.3%.
THOMAS L. HUME
1412 G St. Nat. 1346-1347
(Established 1890.)

START TO SAVE
Now With $5 a Month
An amount, so small it will not be missed—but deposited regularly every month and earning 5% dividends, it will accumulate at a rapid rate! Start today at the National Permanent.
Semi-Annual Dividends
NATIONAL PERMANENT BUILDING ASSOCIATION
949-9th ST. N.W.
UNDER SUPERVISION OF U. S. TREASURY

The Fidelity Building & Loan Association
MAIN OFFICE, 810 13th N.W.
BRANCHES: 735 N. Capitol St.; 31st & M, Georgetown; 8th & K S.E., Navy Yard; 1427 H St. N.E.; 3008 14th, Mt. Pleasant; 431 11th St. S.W.
Under Supervision of U. S. Treasury
Our Customers' Money Is Safeguarded
—by conservatism and good management . . . We do not lend on apartment houses or speculative building.
● We lend money ONLY ON HOMES, at conservative appraisements . . . at present day values . . . Hence we eliminate all possibility of loss, and therefore can pay—
5% per Annum
Compounded Semi-Annually
Come in and let us give you full details of our plans and methods.

RADIO HEARING HELD ON WMAL TRANSFER

Board Told Capital Talent Is Insufficient for Excellent Programs Throughout.

A hearing on the transfer of the license of Station WMAL to the National Broadcasting Co. was held yesterday before Acting Chairman Eugene O. Sykes of the Federal Radio Commission and Commissioners Lafount and Brown.

Martin A. Leese, owner of Station WMAL, was the first witness. He declared that listeners seemed to prefer the offerings of the chains and that it was next to impossible to maintain high standard local programs at all times because of the lack of sufficient talent in Washington. Mr. Leese made it plain that under the new arrangement the civic and local organizations would be allowed as much time on the air as they have had in the past.

Frank M. Russell, vice president of the N. B. C. in charge of Washington affairs, reiterated that the talent is not here to develop high-grade local programs and told the commission of the appointment of Mr. Leese as chairman of an advisory committee to supervise local programs for WMAL and WRC because of his wide acquaintance with trade organizations here.

Civic Leaders In Favor.

Robert J. Cottrell, secretary of the Board of Trade, said he had no apprehension that the new arrangement would hit civic broadcasts. James E. Colliflower, of the Merchants and Manufacturers Association, and John Eckert, director of the Washington Chamber of Commerce, expressed approval of the transfer.

The only opposing witness was Tracy F. Tyler, who represented the National Committee on Education by Radio, an endowed organization backed by nine educational associations, including the National Education Association. His main objection to the transfer was that there would be a decrease in local material broadcast with a consequent increase in chain programs.

Reason for Objection.

He said that if the purpose of the Federal Radio Commission was to give tacit approval to the two national chains then the transfer should be approved, but if it is the desire of the commission to maintain independent stations, this transfer should be denied. He expressed fear that WMAL would no longer be able to devote time to broadcasts prepared by educational institutions if it were under the chain banner.

The commission took the matter under advisement. An announcement is not expected for several days.

Station WMAL was represented at the hearing by Thomas P. Littlepage, while T. Hennessey, New York attorney, appeared for the N. B. C.

Hero Under Grant Lacks Army Burial

Arlington Resting Place May Be Denied Unless Penal Bar Cleared.

Chicago, Feb. 15 (A.P.).—Tom McNally, a hero of the Civil War, who died recently, may be denied his dying wish—burial in Arlington National Cemetery.

A prison record stood in the way of the man whom Gen. U. S. Grant credited with having saved an army at the battle of the Wilderness. Relatives were informed today by Army officials they first must prove that the pardon which freed McNally of a murder sentence in 1915 also restored his citizenship rights.

The same authority, James H. Laubach, assistant to the lieutenant colonel of the Quartermaster Corps in Washington, refuted McNally's proud boast that he held the Congressional Medal of Honor for his bravery under Gen. Grant.

ABOUT THE SHOWSHOPS

With NELSON B. BELL

IT IS an epic of nostalgia—the story of an enormous homesickness for a condition and a place—that Sidney Howard has written for Miss Katharine Cornell as her second production of the current season.

Katharine Cornell.

Sequestered in the oblivion of an obscure little college town "a few hours west of Chicago" dwells Elsa Brandt, daughter of a lyric star of Wagner's soprano roles, now dead, and a crippled father, once a violin virtuoso who played "concertos with Muck in Boston and with Stock in Chicago." Touched perhaps with genius, she lives in smouldering revolt against the stifling drudgery of a "security" that keeps her chained to the deadly routine of teaching piano to dull-witted and uninspired students of the Conway College for Women while the inherited endowments of a potentially great artiste disintegrate for want of a hearing that might place her among the world's musicaly great.

Marooned, for all of her life that "Alien Corn" permits us to examine, in the living room of the house occupied by her and her father on the college campus, and in this rebellious state of mind, Elsa is surrounded by college professors and other depressing fauna of an exaggerated and disheartening provincialism.

In this atmosphere of frustration, and from the viewpoint of the confirmed defeatist for much of its length, Mr. Howard has evolved a psychological study that exemplifies a skillful technique in the mechanics of dramaturgy without providing any very stimulating intellectual calisthenics and certainly no overplussage of enlivening entertainment.

For his symbols of the mental bankruptcy imposed upon its lifelong residents by a small town's constricted horizons, he has depopulated "Main Street" and raided the strongholds of "Babbittry." For the other side of the picture—the artistic starvation of the impotent Ottokar Brandt and his talented daughter, Elsa named for her mother's great role in "Lohengrin;" the distorted devotion of the radical and erotic Julian Vardaman, junior professor; the questionable love of Harry Conway, the president of the college by inheritance, and the tragic means by which Elsa is liberated from her bondage to that utter freedom of which she has always dreamed—it is necessary to go back to the chill and somber realism of an Ibsen, or a Tolstoi, to find a parallel.

Such is the fabric of the drama in which the art of Katherine Cornell is clothed—a strong, fibrous weaving without gay color or exciting pattern, but a substantial garb for the theater's more decorous and subdued occasions.

Three characters in the play are drawn with unassailable intellectual and spiritual integrity—Miss Cornell's Elsa, Siegfried Rumann's Ottokar Braundt and Charles D. Brown's Phipps, village newspaper publisher. Luther Adler's Julian Vardaman is warped by the abortive mental processes of a frank neurotic; James Rennie's opulent educator, Harry Conway, is an inexcusable, if not outrageous, cad. The rest are pompous nonetities whose meager intelligepces mirror a scant admiration on Mr. Howard's part of the pillars of America's system of higher education. It would be as ungracious as it is unjust not to include Jessie Busley and Lily Cahill, in the only feminine roles other than the star's, among those who lend the play something of authentic charm.

Miss Cornell has not by any means another Elizabeth Barrett—such things only happen once in a generation—but in Elsa Brandt she has a character of sufficient mental depth to engage the most earnest application of her mature and highly developed powers of delineation. While I am inclined to the belief that her seeming virtuosity at the piano is cleverly contrived offstage, her second-act monologue, recapitulating to the errant Mr. Rennie the vicissitudes of her earlier life, her immensely moving last act and the other moments of high-relief in the four scenes of the three acts that comprise the play reflect a creative insight and an artistic discretion that will quite justify the enthusiasm of those who will wish to swell the numbers that have journeyed to the Maryland Theater in Baltimore to applaud an artiste who stands preeminent in the American theater.

If I seem to have been less completely captivated than I should have been by "Alien Corn," it can not be laid to a poor point of vantage from which to apprehend its processes. The courteous and generous impulses of the Messrs. Ray Henderson and Leonard B. McLaughlin, of Miss Cornell's executive staff and the Maryland Theater, respectively, in helpful collaboration, conspired to place your reporter in the third row, center, of the orchestra Tuesday evening, in the very midst of Baltimore's polite garrulity and glittering gems.

The house, I should estimate, was filled to capacity, and while Monday's first-night exuberances had somewhat subsided, six curtain calls bore evidence of its hearty approval of a serious evening in the theater.

It would not surprise me, as a bit of afterthought, if Mr. Howard should arise to confound those who complain of his play's lack of animation by stating that its story and all its characters are drawn from real life. That could be. It would only serve as one more demonstration, however, that while truth may be stranger than fiction, it may also, at times, be less acutely interesting.

The following bulletin reaches the dramatic desk:

"If present plans materialize there will be two performances of 'The Green Pastures' at the National Theater on Sunday, February 26, both of them being under the auspices and for the benedt of worthy colored charities.

"If sufficient interest is evidenced on the part of Negro theatergoers of Washington in witnesses 'The Green Pastures,' the management of that play, working in conjunction with the theater management, has agreed to present a matinee, as well as the already scheduled evening performance, on Sunday, February 26.

"The matinee would be under the auspices of the Harriet Tubman Aid to the Blind, operated by Miss Charlotte E. Hunter, at 1416 Eleventh street northwest. The evening show, as has already been announced, will be sponsored by the educational department of the colored Elks Lodge of this city.

"The ticket sale for the matinee will be conducted through the colored Y. W. C. A., and tickets for the evening performance are on sale at the Thomas Pharmacy, 1200 U street northwest."

While we were holding a clinic over "Alien Corn" next door in Baltimore, Lee Nixon, sergeant at arms of the Republican National Convention that nominated Hoover at Kansas City four years ago, and who dates back to the old days down in the tropics when the imperious Mr. Samuel Lionel Rothafel, "Roxy," was a corporal in your Uncle Sam's Marine Corps, was personally investigating the current week's goings-on in Radio Center, New York, the scene of Roxy's most recent rubbing of Aladin's lamp, which he somehow seems to have inherited, or something.

Although Lee's eyes were still popping out from his first peek at the Radio City Music Hall, he returns to these placid precincts this time rather more agitated than usual by the superlative qualities of "Topaze," the screen fable in which John Barrymore happened to be playing the Music Hall the day he was there.

This, so the good Doctor Nixon informs me, is the greatest screen entertainment he has ever seen. Different from anything the youngest of the Barrymores has done for the cameras and microphones, but right up his alley never and none the less.

"Topaze," in case it had slipped your mind, is the feature opening at RKO-Keith's here tomorrow. Unless the usual Nixon sagacity in things theatrical has gone suddenly haywire, Mr. Meakin's Fifteenth street opera house will not be half large enough to hold the crowds.

The complete catalogue of the new week's magic lantern shows would be something like this: Metropolitan, George Arliss in "The King's Vacation;" RKO-Keith's, John Barrymore and Myrna Loy in "Topaze;" Loew's Fox, Charles Laughton in "The Island of Lost Souls," and George Olsen and his music, headlining the vaudeville; Earle, Joan Blondell and Chester Morris in "Blondie Johnson," and Gus Van headlining the vaudeville; Rialto, Lee Tracy and Gloria Stuart in "Private Jones;" Palace, Will Rogers and Janet Gaynor in "State Fair;" Columbia, Ernest Truex and Una Merkel in "Whistling in the Dark."

That last is about all that's left for that sharpshooter down in Miami!

Elaborate Postoffice Is Opened in Chicago

Chicago, Feb. 15 (A.P.).—A $18,000,000 postoffice, with a roof constructed as a possible airplane landing field was opened in Chicago today as trains chugged beneath it.

Postmaster General Walter F. Brown hailed it in a dedicatory address as another symbol of American progress. He said the new building erected on "air rights" over rail terminal tracks would save the Government $500,000 a year and speed up service considerably.

LORD MARLEY TALKS ON ANTI-SEMITISM

Eastern Europe Feeling Laid to Economic Causes by British Speaker.

Asserting that there was a rising tide of anti-Semitism throughout eastern Europe, Lord Marley, deputy speaker of the British House of Lords, said last night that this hatred directed against the Jews is not motivated by racial or religious prejudice but purely economic conditions.

Speaking at the Mayflower Hotel, as president of the Ort Parliamentary Committee, Lord Marley commended the work of the Ort, an organization devoted to rehabilitating Jews who, through legal restrictions, have been unable to participate in merchandising and industry.

Explaining that the feeling of anti-Semitism was an outgrowth of the natural hatred directed against a middleman by both producer and consumer, the British lord stated that the return of the Jew to industrial and farming occupations would lessen this feeling.

Senator William H. King, of Utah, chairman of the Congressional Committee of the American Ort, acted as chairman of the evening. He stated that organizations dedicated to the ideals of justice and liberty, such as the Ort, now have an opportunity of protecting the oppressed. He asserted that it was high time that all nations "mobilize the forces of tolerance."

Dr. Henry Moskowitz, chairman of the board of directors of the American branch of the organization, addressed the group, outlining its immediate objectives.

FILM TIME TABLES

Feature pictures are presented on the following schedule at the theaters named:

Loew's Fox—"Dangerously Yours," at 11:15 a. m., 1:30, 4:15, 7:05 and 9:50 p. m. Stage shows at 12:45, 3:35, 6:20 and 9:10 p. m.

Earle—"Mystery of the Wax Museum," at 11:15 a. m., 1:50, 4:35, 7:20 and 10 p. m. Stage shows at 12:45, 3:30, 6:15 and 8:55 p. m.

Palace — "Secret of Madame Blanche," at 12:20, 2:40, 5, 7:15 and 9:35 p. m.

RKO-Keith's—"Child of Manhattan," at 11:44 a. m., 1:43, 3:42, 5:41, 7:40 and 9:39 p. m.

Columbia—"Trailing the Killer," at 11:50 a. m., 1:30, 3:10, 4:55, 6:35, 8:15 and 9:55 p. m.

Rialto—"Back Street," at 11:32 a. m., 1:32, 3:32, 5:32, 7:32 and 9:32 p. m.

Metropolitan—"Hello, Everbody," at 11 a. m., 12:48, 2:37, 4:25, 6:10, 8 and 9:45 p. m.

Tivoli—"Employees' Entrance," at 2:30, 4:15, 6:05, 7:50 and 9:40 p. m.

THOMAS ATTACKS ECONOMY LEAGUE

Oklahoman Predicts Passage of Bonus and Urges War Veterans to Unite.

Coupling an attack on the Economy League with the prediction that the bonus bill will be passed by the next Congress and approved by President-elect Roosevelt, Senator Elmer Thomas (Democrat), of Oklahoma, last night urged members of the Disabled American Veterans to organize with other World War groups, in a concerted fight for this legislation.

"The only way you will get what you want is through being organized," the senator told the soldiers of fifteen years ago. "And the headquarters of your organizaton and every other veterans' organization should be in Washington, the best central point from which to wage the battle for your rights."

Senator Thomas declared that the greatest enemy of the veterans is the Economy League and the big money interests which, he said, are centered in New York City. The Economy League, he asserted, is made up of invividuals who have wealth in tax-exempt securities.

An even more bitter attack on the Economy League was made by E. K. Inman, vice president of the National Tribune. The most vicious thing the league is doing, he charged, is its teaching of 4,000,000 Boy Scouts "that the veterans are a bunch of Treasury raiders and bums."

The opening gun in a battle for a larger and stronger organization of veterans was sounded by Lee Turner, national executive committeeman, and Joseph Ash, department commander of the D. A. V., Federal Chapter No. 6. The speeches were interspersed with an entertainment program. The meeting, attended by a large number of veterans and their wives, was held at the Sears Roebuck galleries, 1106 Connecticut avenue northwest.

AMUSEMENTS AMUSEMENTS

LAST TIMES TODAY JOHN BOLES NANCY CARROLL in CHILD OF MANHATTAN

TOMORROW! America's foremost star . . more human . . more appealing . . more vital . . more entertaining than ever before . . . .

JOHN BARRYMORE

(You'll love the scoundrel) in "TOPAZE"

His most sparkling characterization with a star cast featuring . . . MYRNA LOY

PATHE NEWS

ALWAYS A BETTER SHOW AT RKO KEITH'S

EARLE — WARNER BROS.

TOMORROW JOAN BLONDELL The Screen's Wisecracker in "BLONDIE JOHNSON" A First National Comedy with CHESTER MORRIS GUS VAN Formerly Van & Schenck 12 ARISTOCRATS & RITA DEL ANO SIDNEY PAGE With Pettis Morris & Peter Lorre CASTING CAMPBELLS 25c TO 1 P. M.

LAST DAY WAX MUSEUM (ALL IN COLOR) On Stage FOUR GREAT ACTS

METROPOLITAN

TOMORROW HIS DISTINCTIVE TRIUMPH! GEORGE ARLISS In Warner Bros. "THE KING'S VACATION" The Private Affairs of a Jobless Monarch with DICK POWELL PATRICIA ELLIS — ADDED 3 SHORTS — RUTH ETTING "AFRICA SPEAKS" BOSCO CARTOON 25c TO 1 P. M.

LAST DAY KATE SMITH "HELLO EVERYBODY"

AMUSEMENTS

LEVITZKI Famous pianist, soloist with NATIONAL SYMPHONY Hans Kindler, Conductor SUNDAY, FEB. 19 at 4 CONSTITUTION HALL. 50c TO $1.50 Box Office, 1st floor, Garfinckel & Co. NA. 7730. C. C. Cappel, Manager.

YOUNG PEOPLE'S CONCERT SATURDAY FEB. 18 at 11 CENTRAL HIGH SCHOOL. 50c

The MADRILLON New Floor Show! ★ HART SISTERS Modern Dancers ★ DOROTHY DELMONT Personality Blues ★ VIRGINIA ESTES Feature Dancer ★ TED HOLT Master of Ceremonies ★ HERB GORDON At the Baton NO COVER CHARGE AT ANY TIME.

FREE PIANO Lessons Practice Pianos . . . $60 Jordan's, 1239 G St.

AMUSEMENTS AMUSEMENTS

NOW Playing WARNER BAXTER in "DANGEROUSLY YOURS" Stage TED LEWIS AND HIS JUBILEE SHOW

Loew's FOX 25¢ TO 1 P.M. THEATRE OF THE STARS Stores again With the CAPITAL'S BIGGEST STAGE and SCREEN SHOW!

Starts FRIDAY! STAGE RADIO'S FAMOUS MUSICAL ORGANIZATION George OLSEN and his MUSIC Ethel SHUTTA VOICE with a sparkle ROSS WISE, JR. Broadway DANCER AL MAMAUX PITCHER-MANAGER-SINGER The HONEY TROUPE ACROBATICS PAR EXCELLENCE

Screen OUT OF THE MAD MAGIC OF HIS SCIENCE.. HE CREATED THEM.. BEAST-MEN, and his MASTERPIECE.. The PANTHER WOMAN

H. G. Wells' "ISLAND of LOST SOULS" with CHARLES LAUGHTON LEILA HYAMS RICHARD ARLEN BELA LUGOSI and the PANTHER WOMAN A Paramount Picture

Phil LAMPKIN conducting PATRIOTIC OVERTURE COMMEMORATING THE MEMORY OF George Washington

Last Times Today IRENE DUNNE PHILLIPS HOLMES in "SECRET of MADAME BLANCHE"

LOEW'S PALACE Starts FRIDAY 8 STARS

8 Eager Hearts in PHIL STONE'S GREAT AMERICAN ROMANCE "STATE FAIR" with JANET GAYNOR WILL ROGERS LEW AYRES SALLY EILERS NORMAN FOSTER LOUISE DRESSER FRANK CRAVEN VICTOR JORY A FOX PICTURE All the LAUGHTER, EXCITEMENT, AND GLAMOUR OF THE NOVEL, NOW THROBS FROM THE SCREEN

POSITIVELY only 2 days MORE! Fannie HURST'S "Back Street" IRENE DUNNE - JOHN BOLES RIALTO

COMING SATURDAY Lee TRACY The NATION'S IDOL in his happy-go-lorious adventures as... "PRIVATE JONES" The LUSTIEST COMEDY SINCE "The COCK-EYED WORLD"

NATIONAL TONIGHT AT 8:30 THIS WEEK AND NEXT Seats at Box Office All Performances MATINEE SATURDAY WORLD'S FINEST PLAY The GREEN PASTURES by MARC CONNELLY Prices—Nights, 50c to $2.50. Wed. and Sat. Mats., 50c to $2.00, plus tax.

Loew's COLUMBIA Now! ONE FIRST TALKING PICTURE OF WILD ANIMAL LIFE IN AMERICA!... TRAILING the KILLER PRICES 25¢ 40¢ CHILDREN 15¢

DINE OFTEN AT OLNEY INN Varied Menu of Delicious Dishes at Lower Prices OLNEY FARM OLNEY, MD. 12 miles out Georgia Ave.

Venice, Italy

In every corner of the world, both here and overseas, wherever you find joy in life, 'tis always "Luckies Please"

They please the taste... They please the throat

No matter how many Luckies you smoke—they're always pleasing. Because Luckies have character and mildness . . . the distinctive character of the world's finest tobaccos carefully selected, aged and mellowed. And the unique mildness that is imparted when these fine tobaccos are "Toasted". For these two reasons—Character and Mildness—"Luckies Please!"

because "It's toasted"

Copyright, 1933, The American Tobacco Company.

Sears

OPEN UNTIL 9:30 P.M. THURS., FRI. and SAT.

SAVINGS FOR THE HOME

KENMORE Cleaner $16.95

Full $29.50 Value

Features

Motor-driven brush. Powerful motor. More vibrating, sweeping and cleaning action. Fan provides greater suction. Tested in Sears Laboratories.

Qt. 4-Hour ENAMEL

With 2-inch Rubberset Brush for

$1

Full $1.50 Value

Enough to cover 125 square feet. A high-grade enamel in beautiful colors. You can quickly renew woodwork, chairs, tables, etc., for a trifling cost.

$1.59 Electric KITCHEN LIGHTS

$1

Full chain type. White enameled fixture, with 8-in. opalescent shade. Limited quantity for opportunity days — shop early for this remarkable value.

THREE *Sensational* OPPORTUNITY DAYS

Dignified—Modern

LIGHTING FIXTURES $1.79

Full $3.50 Value

Quantity limited! Imagine! A 5-light cast aluminum fixture in antique gold finish with touches of green. Built-in switch. A startling value.

Keep the Blues Away!

Sweet Singing Hartz Mountain

Canary $2.98

Full $4.98 Value.

We have never seen a lovelier group of canaries than this special shipment. Limited quantity at this low price.

And Just Look!

A Cage and Stand for $1.98

Full $3.00 Value.

Just 300 Sample Room Lots

Modern Wall Paper $1.39 *Per Room Lot*

If not specially purchased would retail for $3.50.

Here is your opportunity to freshen up that dingy room for inauguration guests at a trifling cost. Why wait for the Spring rush? Enough for 12x14-ft. rooms, sidewalls, ceiling and border. Patterns for any room.

Make Money, Raise

Baby Chicks

Look at these astonishing prices for BLOOD-TESTED STOCK.

White Leghorns, $8 per 100

Rhode Island Reds or Barred Rocks, $9 per 100

Big Bargains in Poultry Supplies.

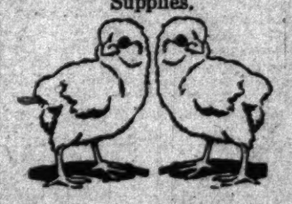

Your Opportunity to Save!

You Can Quickly Do Your Washing With This Modern

KENMORE Washer

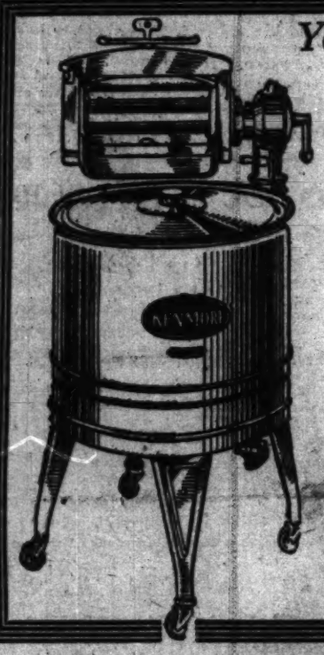

Astonishing Value at $39.95 *Cash Price*

Only $4 Down. $4 Monthly. Plus small carrying charge.

Once you've compared the Kenmore with other washers at higher prices, you'll be convinced it ranks with the best. Sears planned it with just that in mind. So we were satisfied with only the best in materials and workmanship. But our tremendous production and economy methods of selling, price this quality very low. Stop wishing for a reliable washer. Come to Sears and own a Kenmore now.

Sold at All (3) Sears Washington Stores.
911 Bladensburg Rd. N.E.,
3140 M St. and 1825 14th St. N.W.

42-inch—Triple-A Enameled

SINK $22.85

Full $35 Value Complete With Fittings

Sears triple A enamel is made to prevent chipping or cracking. Smart low 8-inch back fits under window.

"Fairfield" the Beautiful Modern Closet Outfit $12.95

Full $19.95 Value

Tank and bowl are of strictly first quality vitreous china, hard fired and deeply glazed. Birchwood mahogany finish or oak seat. Best quality brass goods in tank with china seat ball cock.

"DELMAR" Bathroom Outfit

Furnished to Comply with the D. C. Code at No Extra Cost. Regularly $47.50.

$39.95 Cash

$4 Down $5 Monthly Delivered

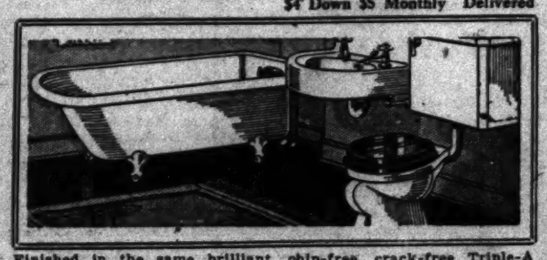

Finished in the same brilliant, chip-free, crack-free Triple-A enamel as Sears' highest-priced fixtures. A neat, easy-to-clean tub, handsome lavatory and quiet toilet with simple flushing action. Complete with faucets and fittings. Installed for you at very low cost if you wish.

Think how easily, with a small down payment, you can replace out-of-date plumbing with new, attractive, easy-to-clean pieces that will enhance the value of your home?

See our modern bathroom outfits set up complete in our Plumbing Department.

DOWN GO PRICES

All the Way Down This Column

"Merit" Axe 89c

Full $1.50 value, 3½-lb. size. Forged steel head. Hickory handle.

"Craftsman" Saw $1.95

Full $2.50 value, 26-inch 5½ to 9 point full taper ground hand saw. Won't buckle.

"Craftsman" Hammer 95c

Full $1.25 value, vanadium steel, 1½-lb. size. White hickory handle. Non-slip claws.

Driver Band Saw $19.95

Full $25 value. Tilt table. Saws lumber up to 6 inches thick. Adjustable saw tension. Easy Terms if desired.

$3.50 Electric Heater $2.98

Adjustable solid copper reflector. Listed by underwriters' laboratories. Gives sunlike warmth almost instantly.

50 ft. Armored Cable $1.19

Approved by underwriters' laboratories. 14-gauge 2-wire.

250 ft. House Wire $1.00

14 gauge wire heavily insulated. Standard—approved for general home use.

$1.50 Extension Cord $1.00

20 feet waterproof and shockproof rubber insulated cord. Closed lamp guard with hook and reflector.

"Spee-Dee" Roller Skates $1.29 Pair.

Full $1.98 value. Fast, east rolling, shock absorbing. Boys' and girls' sizes. Skating saves shoes and is healthful exercise.

$1.49 Penknives 79c

Vest pocket style. Genuine pearl handle. Two stainless steel blades.

$9.95 Gladstone Bags $6.95

Genuine cowhide leather, flexible style, shirt fold, utility pocket. Choice of 24 and 26 inch in black or brown.

"Aristo" Golf Clubs $14.98

Formerly $24.69 set of 5 matched clubs. Bamboo enameled steel shafts, tan calfskin grips. Stainless steel heads.

$12.48 Golf Bags $7.98

Genuine elkskin, 7-inch bag with hookless fasteners on hood-sweater and ball pockets.

5 Qt. Cast Aluminum $1.89

Full $2.50 Value

Here's a self-basting Dutch Oven at the lowest price we believe on record. Limited quantity.

An Oblong Shape Enameled Dishpan 79c

Full $1.25 Value

Durably enameled on steel in either green or ivory. 14-quart size — extra room to wash the dishes in the pan. Fits the sink.

Marvel Cooker With Rack and 2 Pans $1.59

Full $2.50 Value

Save juices, flavors, vitamines by cooking with less water. Made of polished aluminum with heavy tin plate base.

A Well Ventilated Clothes Hamper $2.69

Full $3.95 Value

Clothes cannot mildew while waiting for the laundry in this sanitary fibre hamper. Hinged cover, ivory or green finish.

Heavy Galvanized Iron Garbage Can $1.19

Full $1.69 Value

Time for a new catch-all at your house? Here is our popular 12-gallon can with lock cover and corrugated sides.

Smashing New Stove Value—Limited Quantity

"Prosperity" GAS RANGES

Regularly Worth $39.75. Special, $26.75 *Cash Delivered*

$4 Down . . . $4 Monthly . . . Small carrying charge.

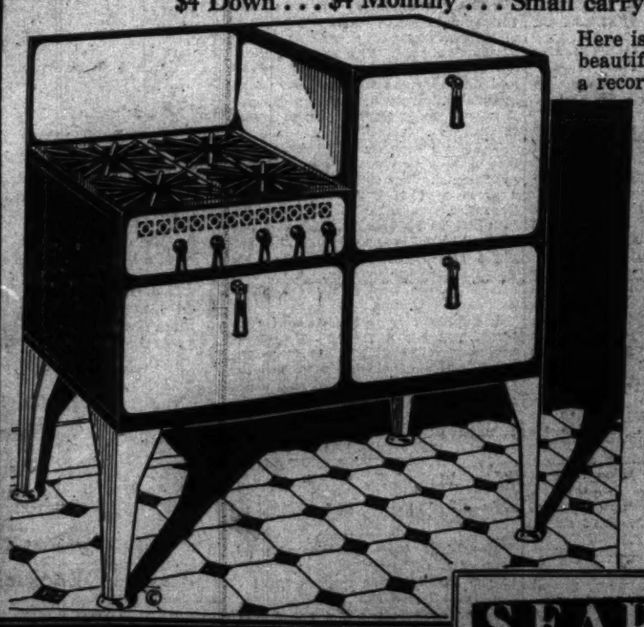

Here is your opportunity to buy a beautiful new gas saving range at a record low price.

Just Check These Features

- Heavy gauge materials throughout.
- Smart console style.
- Porcelain enamel oven linings.
- Porcelain enamel front, top, splashers.
- Japanned outside, oven-side and burner-box side.
- Large service drawer.
- Large broiler.
- Pendant oven door handles.

Right now we have the greatest bargains in Gas Ranges we believe you have ever seen—

On Display in Our Modern Basement

Here's Your Greatest Opportunity to Buy a Modern Electric Refrigerator.

Nationally Famous

COLDSPOT

4 Cubic Foot Size $89.50 *Cash Delivered*

Terms As Low as 25c a day

Small carrying charge.

Nothing is spared to make the Coldspot the finest Electric Refrigerator in America. It is modern to the minute and comes to you under Sears' famous guarantee.

Besides being tested and approved by Good Housekeeping Institute, Coldspot has been thoroughly tested by leading scientific research and testing laboratories throughout America. You get QUALITY when you buy Coldspot. No matter what size Coldspot you need—depend upon it—Sears will save you money.

SEARS, ROEBUCK AND CO.

Visit Our Modern Basement — BLADENSBURG ROAD AT 15th & H STREETS N.E. — NO PARKING WORRIES AT Sears

KING OF THE JUNGLE

by

CHARLES THURLEY STONEHAM

SYNOPSIS.

Kaspa, the lion-man, found as a child in the African jungle by a lioness and brought up by her with her own cubs, is brought to Canada by Martin Sefton, where he is recognized as the heir to $4,000,000. He falls in love with a society girl, Madeline Moore. Because he learns Sefton is also in love with Madeline and being fed up with civilization, he goes back to the jungle. Some time later he is followed to Africa by Lucian and Sheila Marley, Sheila's husband, Harland Reeves; Madeline Moore and Martin Sefton. Lucian Marley, being in debt, is anxious to find Kaspa dead, as he will get the inheritance. The same is true of Reeves. They enter into negotiations with Loudon Grant, an unscrupulous commissioner, who forces Cloete, a veteran Dutch hunter, who originally captured Kaspa, to agree to shoot Kaspa down when they meet him. While Lucian is alone in camp one day he looks up from the book he is reading and sees Kaspa standing before him.

CHAPTER XXVI.

KASPA'S hair had grown long again, and hung almost to his shoulders; a curling golden beard obscured the lower part of his face, and a flowing mustache depended to meet it. He was naked, save for a girdle of monkey skin from which hung his sheath-knife. The extraordinary bulk of the man, and his bronzed skin, under which the muscles showed plainly, reminded Lucian of pictures of old Norse rovers, but he doubted if any hero of the sagas had the stature of this son of the African wilderness.

He was so overcome at the sight of the man he had wronged that at first it seemed to him that Kaspa must be aware of his treachery and be eager to wreak vengeance upon him. He crouched down upon the mossy ground, holding out beseeching hands to avert the punishment he expected.

Kaspa was astonished. "What's the matter?" he asked. "You know who it is. It is I, Kaspa, Lucian. I will not hurt you."

Lucian could only goggle at him speechlessly. Kaspa sat down upon the bank of the stream also, and waited for the other to regain his self-possession. The lion-man had become aware of the intrusion of Europeans into his hunting-grounds the night before, and in the early hours of the morning he had investigated and satisfied himself that Jan Cloete was once again upon his trail. He had recognized several of the Dutchman's boys sleeping around the cooking-fire, but he did not known who made up the rest of the party.

After the lions had retired to the cave he hung about the camp, concealed in the forest, intent upon establishing the identity of the visitors. He had seen a man sitting by the stream, and had recognized Lucian. He was now eager for information, for where Lucian was there would likely be others in whom he was more interested. Lucian had recovered from his first terror and surprise, and had now given way to a fit of trembling. He stared at Kaspa with large frightened eyes.

"What is the matter with you, Lucian? You don't suppose I'm going to eat you, do you?" Kaspa's voice was husky and his accent a trifle guttural; it was long since he had spoken a civilized tongue.

"Hello, Kaspa," said Lucian weakly. "I did not expect to see you."

Kaspa laughed. "And yet you did not journey all this way just to see the country, I suppose," he said jocularly. "Why did you come, and who came with you?"

"The whole crowd is here," Lucian stuttered. "Sefton and the Reeves and Madeline."

Kaspa's face clouded.

"Reeves?" he muttered. "What does he want?"

Lucian looked blank. "I don't know;" he just came along."

That did not satisfy Kaspa. He though he understood the reason of the stockbroker's presence, and determined to keep an eye on him. The thought of Madeline's near presence drew his mind in another direction. "Why has she come?" he said half aloud. "Could she not leave me alone? The temptation is too great."

Lucian, realizing that this observation was not meant for him, disregarded it. He was still in mortal terror of the lion-man, but beginning to understand that his treachery was known only to himself, and he was therefore not in any immediate danger.

"The idea is to get you to return with them to Canada," he volunteered, "otherwise you must let us know how you get on from time to time, Kaspa. You know, up to the present we were in ignorance whether you were alive or dead.

"Would it have mattered?" said Kaspa with the simplicity of one who attaches no fictitious importance to these things.

Lucian coughed. "Well, you see, there is the matter of the inheritance. You are a very rich man, and, supposing you were to disappear, the lawyers would make a pile out of the estate before your death would be presumed."

Kaspa smiled. "I always forget the importance of money to you people," he said. "My grandfather's wealth is of no use to me; I can't buy anything with it out here. I wanted to give it away, but Horton would not hear of it. I wish I had done so now."

Lucian regarded him strangely. How any one could be so careless about such things was beyond his comprehension. "Would you give me a hundred thousand dollars if I asked you for it?" he said.

"Certainly. I tell you I don't want it. I'll write a line to Horton telling him to pay you the money." Lucian was quite overcome. Tears gathered in his eyes as he thought of the magnanimity of his cousin and his own deceitful conduct.

"Listen, Kaspa," he said earnestly. "I've been behaving like a fool since you left Toronto. I went in for speculating in shares and dropped a hundred thousand, and then I got into the hands of a money lender. You probably don't understand all these things, but I tell you I am in pretty serious trouble. That's one reason why I came out here: To try and find you and ask you to help me."

Kaspa responded to his look of appeal immediately. "Of course, I'll help, Lucian; I'll write a letter to Horton as I said I would."

Lucian got to his feet. There was a new purposeful look in his eyes and a somewhat grim set to his mouth.

"All right, Kaspa," he said. "I'll go back to camp and get paper and a pen right now. There's one thing I want to warn you about: Don't trust Jan Cloete; he'll shoot you if he gets the chance. I can't explain, but I know what I'm talking about. So long, and don't forget: Watch out for Cloete."

Kaspa nodded; he had intended to do that anyway.

"Why is Reeves here?" he asked. Lucian spoke over his shoulder as he walked away, his mind full of his difficulties. "Madeline was keen on his coming. She said she wouldn't come if the Reeves didn't."

Kaspa had no knowledge of Sheila's marriage, and this explanation of the stockbroker's presence made him thoughtful. He suffered a fierce spasm of jealousy at the thought of Reeves and Madeline together. Things had changed, apparently, since he left Canada.

He sat there brooding until Lucian returned with writing materials. By that time he had made up his mind what to do. His first care was, to write an order to James Horton to pay Lucian the sum of $200,000. This cost him much time and effort, for he discovered that he had almost forgotten how to use a pen, an accomplishment in which he had never been proficient.

"Here you are," he said, extending the sheet of paper. "I have written for double what you wanted. I suppose Horton will be able to pay it." He got up and leaned his massive frame against a tree trunk.

"Now, I want you to carry a message to the others. Tell Sefton it is no good his looking for me; I will not meet him. Tell him it is no use, and only awakens old memories. He will understand. Tell Reeves to take himself out of this district as quickly as possible. If I find him on my hunting grounds I will kill him. He'll understand. Just say to Madeline Moore, 'Once a lion, always a lion.' I hope she'll understand, but if she doesn't I can't help it. Now, good-by." He turned on his heel and in a moment the forest had swallowed him up.

"But, Kaspa!" cried Lucian helplessly. He hesitated, realizing that he was wasting his protests upon the empty air. After a moment's thought, he turned back to camp, his mind occupied with the messages he had to deliver. He decided that every one must hear Kaspa's words, and perhaps they might be induced by them to give up this fruitless quest and return home.

The hunting party returned to camp in the afternoon. They had found no trace of the lions. This was not disappointing to Cloete; he did not desire an audience when he encountered Kaspa. Reeves had shot a baboon, the biggest Cloete had ever seen, but the creature had escaped, wounded, in the mist, and they had not been able to discover its hiding place.

Lucian did not deliver his messages from Kaspa. He wished to do so in the presence of Sefton and Madeline. He vouchsafed nothing for the moment, for he did not wish Cloete to know that he had seen Kaspa. Meanwhile Sefton and Madeline had been no more successful in their search than the others. They had followed the stream the whole morning, until, after many twistings and turnings, it led them finally into a maze of rocks and gullies in which the mist hung like a curtain, shutting out all view of the landscape.

Sefton realized that the clouds had settled down on the mountain and that there would be small hope of discovering the lair of the lion pack until they lifted. It had been his purpose to show himself prominently upon the veld, for he remembered Kaspa telling him that he was often abroad by day when the lions were sleeping, and Sefton was sure that his old friend would come to him if he knew of his presence, but the mist made this expedient impracticable. A few miles below at the forest level, the sun was now shining, and had Sefton been aware of this he would have descended into the clearer atmosphere, where, at that moment Kaspa was taking farewell of Lucian Marley, and about to make his way back to the lair in the rocks; but Sefton was not to know that the whole mountain was not enveloped in cloud, and therefore he pushed on along the river, hoping to stumble upon some clew to the lion-man's whereabouts. They heard a distant shot away to their left and after a consultation decided to investigate in this direction and, if possible, to join up with the others.

(Copyright, 1933.)

(To Be Continued.)

The Meanderer

Looks Into Some of the Best February Sales Values—Fur Coats, Felt Hats, Men's Wear—and Invites You to an Inaugural Fashion Show.

Telephone questions on The Meanderer's column to The Washington Post, National 4205, Extension 19; or address The Meanderer, The Washington Post, inclosing self-addressed, stamped envelope for reply.

February's chilling winds, not so kind to the new spring clothes suggestions, are baffled by the sales of fur coats. For this year's late winter and for several winters to come the impenetrable comfort and incomparable value of some fur coats I've found are strongly to be recommended.

Hudson seal coats—guaranteed to be genuine Hudson seal, or dyed muskrat—are offered for just $100 in a dependable store around the corner from F street on Eleventh street. "Such a price for real Hudson seal is unheard of in my generation," a matron with much clothes discrimination was heard to remark as she examined these coats. At the same store some kid caracul coats in black and kaffee color with the new Elizabethan sleeve and collar are just $68. Then at the still more surprising price of $44 coats of American broadtail, caracul, silver muskrat, pony, cony and sealine, with new fashion lines are another of this store's February values.

Knitted suits that cost much more a few weeks ago are today selling for $14.75 in one of Washington's smartest shops. For spring wear and for the last weeks of winter these knitted suits are practical.

All felt hats in stock in one F street ladies' wear house are offered at the interesting price of 79 cents and $1.25. Since felt hats are suitable for wear through the spring their purchase now can be no mistake.

Men's underwear in surprisingly low cost sales in a department store between Seventh and Eighth streets is of quality to please careful buyers. Shirts and shorts are selling four garments for $1. The shorts are of exceptionally good materials, well made and generously cut. Socks for 18 cents a pair are well knit and colors in good dyes. Men's handkerchiefs of soft cambric are 9 cents each or $1 a dozen. This store makes accommodating deliveries on convenient schedules.

In a smart F street hat shop, where it is unusual to find hats selling for less than $5, I found straws, fedoras and swaggers in the spring mode marked $3.75.

New spring dresses in light-colored soft wool-knit fabrics, made in the new fashions with puff sleeves and high necks, are attracting buyers at $5.95.

Looking to the important subject of gowning customers for inaugural festivities, one enterprising F street department store opens its inaugural fashion show Friday with lovely costumes for daytime and evening of inaugural week to be shown on smart living models. The inaugural fashion show opens at 3 o'clock Friday. Let the Meanderer tell you where to go to find this interesting fashion affair.

A New Yorker AT LARGE

By MARK BARRON.

NEW YORK, Feb. 15.—A tousled-haired, wild-eyed fellow was speaking from a wooden platform at a corner of Sixth avenue.

He was talking against the "bosses" and he had a willing audience, for he was in the midst of that sector where are located New York's employment offices.

His listeners were mostly people out of work, and it seemed a good antidote for their misery to listen to someone denounce the people who might, but did not, give them jobs.

"What we want," shouted the speaker, "is class consciousness. There is too much racial consciousness, but we workers demand that this must cease and we must have class consciousness. We are workers, and we want work. Work is the only thing that will satisfy us."

Wherewith, having finished his speech, he stepped down from his platform and started to walk away. A policeman stopped him.

"Here, buddy," he called, "if you're through with your speech making, then haul away that platform. It's cluttering up the sidewalk."

The radical orator protested. "I don't have to take that away," he said. "Get a couple of these stumblebums here to haul it off."

"Now listen," barked the policeman, as he grabbed the speaker by the collar, "you were just up there yelling that work is what you wanted, so work is what you're going to get. Now get busy and haul that platform out of here."

So the radical got the work he was screaming for, and so ended a little drama of Sixth avenue.

It is noticeable that the reds have been unusually quiet in New York during these winter months. They are largely a noisy assemblage, and last fall it was predicted that they would cause plenty of trouble on Manhattan this winter.

There were rumors that there would be food riots, street battles and other disorders. But there weren't. True there were a few skirmishes between misbehaving reds and the police, but these happen with such regularity now that no one pays any attention to them. The reds work off a lot of steam, and the police get a good workout.

One characteristic about the reds is that they memorize all their arguments and speeches. One of the favorite sports of hecklers around Columbus Circle is to ask a sudden question of an orator, and nine times out of ten it will break him up so badly that he has to go back and begin his speech all over again.

The Inaugural Committee says—

"A great Inauguration"

We say, Washington women are getting ready for it, in the *Six Great Dress Sales* now in progress here.

This Woman's Dress

to wear under your coat to the Inauguration ceremonies, of navy sheer crepe, with soft bodice, beautiful cut-out work, and a touch of spring pink in the vestee.

$23.75

See it in our Fifth Floor Dress Shops.

Dresses as low as $4.75 in these events—continued today and tomorrow.

THE NEW Jelleff's 1216-1220 F STREET

Listen In—WRC—9:30 A. M. Daily—Correct Time and Jelleff News.

Interpreting the Mode

By DARE

'TWILL be hard on the color blind this summer! Even on the partially color blind, because summer colors are more subdued than they have been for the last several summers, and more subtle. And, oh, the combinations! Of colors, I mean.

A shrimp red—or pink, if you prefer, finds itself often associated with lemon yellow—and if this reminds you of a shrimp salad and mayonnaise, it just shows you that your color sense is gustatory. Beige, pale rose, and black is another color combination which defies any pawky humor, as is beige, pale rose and brown.

But a rosy-toned gray combined with a softly dull purple is something that is far more fascinating than it sounds. Whereas any one can picture lemon yellow and not too glaring orange, now can't one? Orange, by the way, is the only gay color that is particularly smart this summer and is very often combined with white in summer frocks.

Otherwise, colors in general are much softer, and I surely believe, lovelier. My favorite gray, and beige, and the child of their marriage, called grege, are very much in evidence. But when it comes to assorting just the right shades of nile green and yellow-olive green, well, might this be a move on the part of the Haute Couture against further economy on Miladi's part?

Au Revoir.

(Copyright, 1933.)

How to Be Beautiful

By ELSIE PIERCE

THERE'S one thing this depression business has done. It has made competition keener. And as a result the surviving ones have to be fit in the full sense of the word. She's a capable, efficient individual, our business woman of today. And more! She's courteous, she has a highly tuned sense of values and discrimination of right and wrong. There's precision in her. And—good grooming!

An acquaintance commenting on the high standards of personal loveliness which business women are setting for women in the home, said recently:

"Look around at the young girls and the middle-aged women rushing to the trolleys and subways in the larger cities—the business women, office women, secretaries, stenographers, dentists' or doctors' assistants. Gone is the frumpy, dowdy, drab-looking woman. In her place is a precise, smart, neat, trim person that looks like business; sharp, wide awake, alert, ready to swing an important deal!"

* * * *

And this from a mere man should certainly encourage the business woman reading this. How about it, readers, what do you think?

(Copyright, 1933.)

Culbertson on Bridge

By ELY CULBERTSON

592

A JUMP REBID.

A PROBLEM that has thwarted Contract players is how to respond the second time when the Opening Hand does not offer a choice of contracts, but discloses a hand of rebiddable strength with a strong trump suit by a Jump Rebid in the same suit. Such a bid, of course, invites a further bid from partner if there is the slightest excuse for speaking again. It is a bid that might roughly be said to be .95 per cent forcing.

The hands below illustrate the principle:

South—Dealer.
Neither side vulnerable.

North:
♠ K 10 9 6 4
♥ K 7 5 2
♦ 7
♣ 7 5 2

South:
♠ 7
♥ A 8 4
♦ A Q J 6 5 4 2
♣ K J

The bidding: (Figure after bid in table refers to numbered explanatory paragraphs.)

South	North
1♦	1♠
2♦	Pass(1)

1—North has absolutely a minimum response, and his hand does not offer even a fit in his partner's suit. Thus he passes to the 95 per cent Forcing Jump Rebid.

However, assume that North's hand, instead of the above, had been:

North:
♠ K 10 9 6 4
♥ 7 5 2
♦ K 7
♣ J 10 5

South:
♠ 7
♥ A 8 4
♦ A Q J 6 5 4 2
♣ K 4

Now North faces a different situation. He does have a fit with his partner's suit and is practically assured of 6 or 7 tricks in that suit, due to the Jump Rebid, which, without the King, no doubt indicates a suit of at least six cards in length. North's King solidifies the suit, and the hand should be an excellent play for three notrump.

TOMORROW'S HAND.

If you are South and your partner has opened the bidding with one spade, what do you respond on the first round of bidding? What should be the final contract and how should it be reached?

North—Dealer.
Neither side vulnerable.

North:
♠ A 8 6 4 2
♥ K 7
♦ K Q 4 2
♣ 5 4

South:
♠ K J 9 7 5 2
♥ 5
♦ A 6 3
♣ A K 7

The answer will be given tomorrow.

(Copyright, 1933.)

How to Keep Well

By DR. W. A. EVANS

BRIGHT'S DISEASE IN THE SOUTH.

THE people who live in the northern part of the American continent have more than their share of scarlet fever, diabetes, arteriosclerosis and goiter. The suicide rate is higher among them. These are the conclusions of C. A. Mills, quoted in this column some months ago. The same student of statistics is of the opinion that, on the other hand, the people of the Southern States have more than their share of acute Bright's disease. He is disposed to think this is an effect of climate and not the result of racial characteristics.

It is not an easy matter to decide whether a given condition is the result of differences in customs and habits or is due to differences in climate, since the latter has so much to do with the former.

The foods eaten by the Southern people differ considerably from those of the people of the North in articles of diet, methods of preparation, quantities eaten, and times of meals. But, in turn, this is largely the result of difference in climate.

Mr. Mills does not suggest a reason for the greater prevalence of acute Bright's disease among the Southern people except as to one factor. He says Southern people have a lower metabolic rate and a lower blood pressure. This may mean that they have less vitality and less resistance. This may be the cause of the difference in prevalence of acute nephritis. He does not discuss differences in diet, in dress, in drinking habits, or in the prevalence of diseases that not infrequently lay the basis for acute Bright's.

SANICO COFFEE
Specially Priced
lb. 29c
Sanitary-Piggly Wiggly

The Post's Daily Legal Record

WEDNESDAY, FEBRUARY 15, 1933.

COURT OF APPEALS.

Present: Chief Justice Martin, Associate Justices Robb, Van Orsdel, Hitz and Groner.

No. 5796. Crezier vs. Robertson; 60 days allowed appellant to file deposit for costs.

Nos. 5681 and 5682. Parsons vs. Davis; argument continued for appellant by Mr. Samuel W. McCart, continued for appellee by Mr. Martin F. O'Donoghue, and concluded for appellant by Mr. McCart.

No. 5639. Wilbur vs. U. S. ex rel. Chestate Pyrites & Chemical Co.; judgment on mandate U. S. Supreme Court.

No. 5656. Rhone vs. Try Me Cab Co.; argument commenced for plaintiff in error by Mr. W. H. Hastie, continued for defendant in error by Mr. G. E. C. Hayes, and concluded by Hastie.

No. 5660. Takahashi vs. Hecht Co.; passed to Thursday.

No. 5684. Deland et al. vs. Wagner; argument commenced for appellant by Mr. Leonard J. Ganse.

Assignment for Thursday, February 16: No. 5684. Deland et al. vs. Wagner; on hearing. Attys., John E. Laskey, Leonard J. Ganse, R. C. Handwerk—C. C. Caywood, Dan Partridge 3d, F. R. Long.

No. 5660. Takahashi vs. Hecht Co. Attys., W. G. Gardiner—M. Simon, L. Koenigsberger.

No. 5886. McCarl, &c., vs. Alcock. Attys., Leo A. Rover, J. W. Fihelly.

Nos. 5655, 5656 and 5657. Fleitmann vs. Burnet. Attys., H. P. Cochran—G. A. Youngquist, Sewell Key, C. M. Charest, E. A. Low.

DISTRICT SUPREME COURT.

ASSIGNMENT COMMISSIONER'S OFFICE.

Assignment for Thursday, February 16:

LAW CASES.

No. 740. Moffett vs. Bockovac. Attys., F. B. Rhodes, C. B. Rhodes—Charles Linkins, H. M. Frampton.

No. 676. Meeks vs. Home Furniture Co. Attys., O'Shea, Burnett, Goldstein—G. A. Maddox.

No. 742. Turover vs. Tompkins Co. Attys., S. Hirshman—James Sherier.

No. 748. Davis vs. Owens. Attys., C. S. Baker, L. G. Anderson—Hawken & Havell.

No. 754. Day vs. Trescott. Attys., O. H. Brinkman—L. Ottenberg.

No. 764. Hessick vs. Johnson. Attys., R. B. Behrend—Minor, Gatley & Drury.

No. 865. Eaton vs. Stern. Attys., J. F. Bird, H. G. Warburton—A. L. Newmyer.

No. 661. Curran vs. S. Kann Sons Co. Attys., W. J. Lambert, A. F. Canfield—Frost, Myers & Towers.

No. 148. Hessler vs. Murtaugh. Attys., J. Wm. Tomlinson—H. I. Quinn.

Nos. 441 and 442. Randall vs. Maughlin. Attys., A. F. Canfield—Wm. E. Leahy.

Nos. 723 and 724. Kay et al. vs. Brisker. Attys., A. L. Newmyer—S. W. McCart.

No. 734. Clevenger vs. Fooshe, jr. Attys., F. B. Rhodes, C. B. Rhodes—Defendant in proper person.

No. 735. Graber vs. Courembis et al. Attys., P. F. Biggins, Charles Linkins—R. Watson, C. W. Peckham.

No. 761. Pitcher vs. Hines. Attys., H. T. Whelan, T. G. Walsh, H. P. Long—M. G. Ehrlich, E. R. Kelly.

No. 24. Lyons vs. United States. Attys., R. H. McNeill, W. E. Miller—W. M. Shea.

Nos. 576 and 577. Maul vs. Kimmel. Attys., H. I. Quinn—Fischer, Bendheim & Fischer.

No. 767. Shapiro vs. Shuman. Attys., A. L. Newmyer—Hogan, Donovan, Jones, Hartson & Guider.

No. 770. Langley vs. Wash. Ry. & Elec. Co. Attys., G. L. Munter—S. R. Bowen.

EQUITY CASES.

No. 226. Robbin, trustee, vs. Bramow et al. Attys., Brandenburg & Brandenburg, Denit; L. Ottenberg, E. H. Jackson, J. N. Halper.

No. 103. Whitelaw Apartment House Co. vs. Robinson et al. Attys., B. L. Gaskins, A. F. Canfield; R. C. Spivey, C. H. Houston, A. L. Newmyer, R. B. Behrend, H. L. Johnson.

No. 208. Great National Insurance Co. vs. Hoage. Attys., H. I. Quinn; J. J. Wilson, H. Friedman.

No. 213. Anderson vs. Anderson. Attys., O'Shea, Burnett, Goldstein; H. P. Long.

Nos. 80, 93. Ellis vs. Robertson. Attys., Sol. Shappirio; T. A. Hostetler.

No. 53711. Ansberry vs. Harrah et al. Attys., M. P. Friedlander; M. Farrington, L. A. Rover.

No. 230. Brooks vs. Brooks. Attys., A. D. Smith; C. M. Ireland, jr.

No. 234. Kincade vs. A. McNeil & Co. et al. Attys., J. B. Archer, Sanford & Happ; R. H. McNeill.

MOTIONS COURT—Mr. Justice Joseph W. Cox presiding; William W. Stickney, clerk.

Agostino Pratico et al. vs. Antono Atino et al.; order instructing trustees. Attys., J. D. McQuade—R. B. Dickey.

No. 51975. Mary P. Danzenbaker vs. Oscar A. Danzenbaker et al.; returnable first Friday. Attys., Ralph A. Cusick—W. A. Coombe.

No. 81306. Anna B. Sisson vs. Jessie E. Lewis; leave to file additional count declaration granted. Attys., Simon Fleishman, W. B. Wolf—Welch, Daily & Welch.

No. 80697. Frank Miller vs. U. S. A.; notice to withdraw plea and file amended plea granted. Attys., J. R. Bentley—J. W. Wood.

No. 77409. Herbert H. Childs et al. vs. Harry Brisker; leave to file new parties plaintiff and to file amended declaration granted; leave to defendant to plead thereto. Attys., E. C. Brandenburg, L. M. Denit—Alfred, Cerceo.

No. 53117. Central Hanover Bank & Trust Co., Trustee, et al., vs. Wardman Real Estate Properties; payment for carpets ordered. Attys., E. C. Brandenburg, L. M. Denit, Douglas, Obear & Douglas—D. T. Wright, Hamilton & Hamilton.

No. 54457. Du-rite Chemical Co. vs. W. M. Haurenflack; bill dismissed. Attys., W. A. Johnson, Syril S. Lawrence—W. A. Coombe.

No. 54651. Agnes C. Ledman vs. Willis Ledman; custody of child and for suit money ordered. Attys., Frank A. Long—W. L. Thomas.

No. 55056. Mattie A. Finley vs. Truman Crown et al.; pro confesso and reference to M. M. Murray, examiner. Atty., Francis C. Stetson.

No. 52437. Isadore E. Peltier vs. Edvina Peltier et al.; final decree for divorce. Attys., Louis B. Arnold—G. K. Stoddard.

No. 14604. Lunacy in re W. P. Brown; expenditure authorized.

No. 14613. Lunacy in re Axel T. Muckenhim; committee appointed and expenditure authorized.

No. 10858. Lunacy in re Abbott S. Goff; execution and filing of final account authorized.

No. 14851. Lunacy in re Harold M. Polansky; investment approved.

No. 50212. Catherine E. McNelly vs. Elwood W. McNelly; returnable February 20. Atty., H. M. Fowler.

No. 55287. Agnes Boteler vs. Thomas H. O. Boteler; maintenance and custody of child. Attys., Joseph C. Turco, T. Morris Wampler—Harold K. Acker.

No. 54293. Margaret V. Guimnel vs. Helen Grace Dove; returnable February 17. Attys., J. P. Bailey—J. M. Hoffman, jr.

No. 1682. Habeas corpus in re T. M. Wampler; writ of certiorari ordered to issue. Attys., W. E. Leahy—Leo A. Rover, N. C. Turnage.

No. 82268. Parking Stores, Inc., vs. Conveyor Autowash of Washington; judgment against defendant by default for $1,697.22 with interest and costs; judgment of condemnation against property attached per schedule. Attys., Whiteford, Marshall & Hart, M. D. Rosenberg.

No. 82246. John Zimmer vs. Hachmeister-Lind Co.; demurrer to declaration overruled. Attys., J. A. O'Shea, J. H. Burnett, Alfred Goldstein—Douglas, Obear & Douglas.

No. 79183. Wallace Dann vs. Washington Gas Light Co. et al.; time extended to February 21 for filing objections to bill of exceptions, &c. Attys., Joseph D. Sullivan—W. J. Lambert, George D. Horning, jr.

No. 81040. Margie A. Johnson vs. Real Estate Mortgage & Guaranty Co. et al.; default and inquisition ordered against defendant S. W. Hood; referred to assignment commissioner. Attys., R. M. Hudson—Quinter & Sothoron.

Assignment for Thursday, February 16.

No. 55017. Goldberg vs. Clarke. Attys., Lichtenberg—Maddox.

No. 54691. Herndon vs. Herndon. Attys., Baughman—Parker.

No. 54994. Hass vs. Hass. Attys., Mullen—Coombe.

No. 82269. Lorleberg vs. Richards. Attys., Boardman—Sullivan.

No. 55323. Campbell vs. Woodhouse. Attys., Sherier—Heller.

No. 81315. Harman vs. Himes. Attys., Bilbrey—Lambert.

No. 82251. Darke vs. Wilbur. Attys., Niebell—Graves.

No. 55343. Oden vs. Oden. Attys., Goldstein—Lash.

No. 50242. Marcum vs. Marcum. Attys., Lawrence—Merrick.

No. 54164. Weinberg vs. Goldenberg's, Inc. Attys., Koenigsberger—Arnold et al.

RULES.

No. 53266. Loveridge vs. Do.
No. 42758. Fields vs. Do.
No. 54344. Beatty vs. Do.
No. 54951. Carman vs. Do.
No. 55258. Ross vs. Sachs.
No. 51646. Cochran vs. Do.
No. 55350. Welsch vs. Do.
No. 43766. Rapeer vs. Do.
No. 55351. Blue Light Cab Co. vs. Do.

CIRCUIT COURT 1—Mr. Justice James M. Proctor presiding; Robert E. Lee Goff, clerk.

No. 80347, 80365, 80366, 80367 and 80377. Alvin T. Sheehy, Anastasia Mandes, Paul George, Lola George and Byron George vs. Charles and Peter Charuhas; trial resumed and jury respited. Attys., Alvin L. Newmyer, D. Edward Clarke, James A. Purcell, A. Gatsonis—Henry I. Quinn, Austin F. Canfield, Soterios Nicholson.

CIRCUIT COURT 2—Mr. Justice O. R. Luhring presiding; George A. Watts, clerk.

No. 78751. Federal Storage Co. vs. James Morris Murphy; jury sworn and respited. Attys., H. L. McCormick—A. F. Adams, L. H. Mann.

CIRCUIT COURT 3—Mr. Justice Jesse C. Adkins presiding; J. Wesley Gardner, jr., clerk.

No. 79487. Gertrude E. Neely vs. the Federal Life Insurance Co.; plaintiff called and, not responding, cause dismissed with costs vs. plaintiff. Attys., Joseph C. Turco, T. Morris Wampler—Minor, Gatley & Drury.

No. 44001. Estate of Grace Williams; trial resumed and verdict sustaining will. Attys., Albert Lyman, S. McComas Hawken.

No. 48807. National Savings & Trust Co., Trustee, vs. Hillary T. Willis et al.; final decree. Attys., Minor, Gatley & Drury, J. F. Lillard.

No. 80327. E. V. R. Sweet vs. H. R. Howenstein Co.; jury sworn and respited. Attys., H. S. Ward, R. H. McNeill—Minor, Gatley & Drury.

No. 80318. August H. Moran vs. Washington Railway and Electric Co.; memo. filed; motion of defendant to assess costs vs. plaintiff. Attys., C. A. Thompson—Percy H. Marshall.

No. 79490. Morris Forman vs. Charles Levine et al.; time within which to submit motion for new trial extended to February 28. Attys., Simon Hirshman—Alfred M. Schwartz.

CIRCUIT COURT 4—Mr. Justice Jennings Bailey presiding; Russell P. Belew, clerk.

No. 79284. Norman S. Bowles vs. Washington Post; trial resumed and verdict for plaintiff for $500. Attys., Joseph C. Turco—George D. Horning, jr.

No. 80606. Sachs vs. Abrams; jury trial waived and hearing by court commenced, and confession of judgment for $625 with interest, &c., and without costs. Attys., J. B. Stein—J. L. Krupsaw.

No. 79796. Rita Nickel vs. Louis Gold, Inc.; time to submit motion for new trial extended to February 24. Attys., A. F. Canfield, W. J. Casey—Simon, Koenigsberger & Young.

No. 80067. Simon Kimchke vs. Cuddahy Packing Co.; stipulation filed extending time to submit motion for new trial to February 24. Attys., Simon, Koenigsberger & Young—Burkhart & Quinn.

EQUITY COURT 1—Mr. Justice Peyton Gordon presiding; Harry B. Dertsbaugh, clerk.

No. 53684. Henry F. Woodard, &c., vs. William S. Finley, trustee, et al.; hearing resumed and continued to Thursday. Attys., H. F. Woodward, George E. Sullivan, A. B. Duvall, Douglas, Obear & Douglas et al.

No. 52843. Ruban S. Marshall vs. Arthur J. Hartke et al.; decree dismissing bill. Attys., A. A. Stern, Albert Lyman—Henry Gilligan, G. H. Calvert, jr.

EQUITY COURT 2 AND DISTRICT COURT 1—Mr. Justice F. Dickinson Letts presiding; Williams F. Lemon, clerk.

No. 53166. Standard Oil Development Co. vs. Commissioner Patents; hearing resumed and submitted. Attys., H. W. Semmes, W. F. Weigester—T. A. Hostetler.

No. 2165. In re Fortune Enlarged; hearing resumed and submitted. Attys., A. H. Bell, jr., A. G. Lambert—Ross H. Snyder et al.

No. 53117. Central Hanover Bank & Trust Co. vs. Wardman Real Estate Property; motion to require specific findings of fact overruled; statement of evidence submitted. Attys., Hamilton & Hamilton, et al.

No. 53077. W. Bissell Thomas vs. Central Hanover Bank & Trust Co.; petition of plaintiff for removal of trustee dismissed. Attys., William B. O'Connell—Hamilton & Hamilton.

No. 2189. In re square 296 et al.; petition as to parcel 27 dismissed.

PROBATE COURT—Mr. F. Dickinson Letts, presiding.

Estate of Eugene A. Doyle; order authorizing payment of $25 fee to W. G. Gardiner, jr., guardian ad litem.

Estate of Sylvester W. Caw; order of publication for probate of will.

Estate of Martha Pywell; order authorizing collectors to compromise claim, &c. Atty., C. C. James.

Estate of Sarah G. H. Harris; order of publication for sale of real estate. Atty., G. L. Munter.

Estate of Alice M. Beall; order authorizing collectors to expend $60 for repairs. Atty., W. G. Gardiner, jr.

Estate of James Edward Callan; petition for letters of administration. Attys., Baker & Wiegering.

Estate of Anna Sturgis Ansell; petition for letters of administration. Atty., B. T. Ansell.

Estate of Maggie S. Hutchinson; will filed dated May 11, 1931.

Estate of Marie Estelle de Ronceray; petition for probate of will and letters of administration c. t. a. Atty., T. F. Burke.

Estate of Howard A. Lindsley; petition for letters of administration. Attys., Quinter & Sothoron.

Estate of Arthur L. Bryant; will filed, dated July 6, 1893.

Estate of Harry I. Shacklet; will filed, dated May 24, 1920.

Estate of Adolph W. Sieverling; petition for probate of will and letters testamentary. Atty., W. G. Dunne.

Estate of Nellie C. Veihmeyer; petition for letters of administration. Atty., H. A. Schweinhaut.

Estate of Survain Austin Williams; petition for letters of administration. Attys., Douglas, Obear & Douglas, J. A. Marshall.

Estate of Amelia Williams; will filed, dated December 23, 1914.

Estate of Mildred Brockmyer; order dismissing appeal.

Estate of Victor J. Evans; order continuing hearing on rule to February 21, 1933.

Estate of Edmund P. Easterbrook; will filed, dated September 27, 1920; codicil filed, dated January 12, 1932.

Estate of Harriet E. Burns; will filed, dated April 14, 1932.

Estate of Eliza E. Cunningham; petition for letters of administration. Atty., G. C. Bowie.

Estate of Catherine Saville Magatee; will filed, dated August 2, 1926; codicil filed, dated February 3, 1933.

CRIMINAL COURT NO. 1—Mr. Chief Justice Alfred A. Wheat presiding; William S. Adkins, clerk.

No. 52894. U. S. vs. Joe Goodman (alias Joe Gordon, alias Joe Smith) and George McKinley Pitmond; first degree murder; jury sworn and respited until tomorrow morning. Attys., E. Russell Kelly and Harry T. Whelan.

No. 52868. U. S. vs. Julius Maynard Schwart; nonsupport of wife and children; arraigned plea guilty referred.

No. 52241. U. S. vs. Elmer J. Hollins; discharged by order of the court February 17, 1933, on account of good behavior.

Nos. 52219, 52220 and 52349. U. S. vs. Thomas J. Wright; each case housebreaking and larceny; sentenced in each case to pen for period of two years and six months to five years to run concurrently.

Assignment for Thursday, February 16—Trials: U. S. vs. Joe Goodman and George McKinley Pitmond; U. S. vs. Roy J. Garlett; U. S. vs. George Jenkins.

CRIMINAL COURT NO. 2—Mr. Justice Daniel W. O'Donoghue presiding; Richard J. Kirkland, clerk.

No. 52866. U. S. vs. Fewel Workman, Claude Myers, Everett Lee Blackwell and Albert Ernest Cash; first degree murder. Attys., Louis L. Whitestone, Al Philip Kane, Maurice McInerney, F. Joseph Donohue, James B. Archer and James A. O'Shea, John Burnett and Alfred Goldstein. (Jury sworn and respited until tomorrow.)

Assignment for Thursday, February 16—U. S. vs. Fewell Workman, Claude Myers, Everett Lee Blackwell and Albert Ernest Cash.

Indictments returned on Wednesday, February 15, 1933:

Wade Hampton Lynn, nonsupport of wife and minor children; James Arrington, Cephas A. Banes, violation section 826-b D. C. Code; William Walker and James King, housebreaking; Archie Lyles and Herbert Shepherd, George Jones, alias Buster Stevens, and Arthur J. Wilson, Leon Payton, William Smith and William Fox, Edward Webster and William Fox, George Moy, housebreaking and larceny; Francis V. Dorsey, Estelle Lewis, Wilson B. Cloud, James Flannery, alias James Fitzpatrick, Marie Overton, Alma McConnell, grand larceny; William E. White and Daniel Connor, William C. De Boe, Christine De Boe, alias Christine Robinson, and Fred A. De Boe, alias Carl Puckett, alias Fred Thomas, robbery; James L. Aikens, Lonnie Jones, Edward James Carpenter and Earl Jackson, assault with intent to commit robbery; Jesse Hess, Alonzo Bell, assault with dangerous weapon; Bert Levin, Max Engle, violation national prohibition act; Lillian Maddock, alias Lillian Maddox, alias Lillian Callahan, alias Mrs. R. J. Johnson, and Hannah Edwards, Lillian Maddock, violation Harrison narcotic act and violation narcotic drugs import and export act; Joseph W. Martin, alias W. K. Washburn, Joseph W. Martin, alias James D. Blair, false pretenses; Paul G. Montfort, violation section 194 U. S. Penal Code and forgery and uttering; John E. Marshall, embezzlement; David Copeland, Rudolph Johnson, alias "Blue," first-degree murder; Warren H. Eaton, manslaughter.

Ignored—Robert O. Crouch and Louis J. Edwards, Richard M. Sudduth, alias Richard M. Sudduth, assault with dangerous weapon; Ashby Hamilton, housebreaking; Granderson Wimbish and Henry Johnson, violation section 826-b D. C. Code; John Martin, robbery; Ralph Anderson, assault with intent to commit robbery; Simon Milloff, violation national prohibition act; Ernest J. Poirier, violation section 851-b, D. C. Code, and embezzlement; Edward Edmonds, alias Albert Preston, Samuel H. Blumenthal, violation section 845, D. C. Code.

LAWSUIT.

No. 82388. Julia B. Baurne vs. William E. Philas; damages, $50,000. Attys., L. R. Maddox and Marie A. Flynn.

DOCKETED JUDGMENTS.

No. 2628. Earl P. Warfield vs. Abe Unterstein, &c., et al. amount, $81. Atty., James W. Herrman.

No. 2629. Homer L. Kitt Co. vs. John C. Breen; amount, $141.08. Attys., H. K. Acker and Harold Brody.

No. 2630. Bliss E. Obaugh vs. Roscoe C. and Amy Orme; amount, $384.51. Atty., F. B. Hoffman.

No. 2631. J. Maurice Bird, trading as Bird's to the use of Nathan Dworin, vs. John N. and Florence H. Seitz; amount, $95.50. Atty., Ellis P. Block.

EQUITY SUITS.

No. 55364. Joseph A. Chase vs. Helen Chase et al.; absolute divorce. Atty., Nathan A. Dobbins.

No. 55365. Edna C. Sherier vs. Harvey L. Sherier; maintenance. Atty., David Weiner.

No. 55366. Ada Henrietta Powell vs. Clement Winfield Powell; maintenance. Atty., George H. McNeill.

No. 55367. Gustave Nassauer vs. Washington Properties, Inc., et al.; injunction. Attys., Henry D. Green, Edwin C. Reed and Edward L. Hunter.

No. 55368. Bertha Poole vs. Cato W. Poole; maintenance. Attys., I. I. Bolotin and Charles I. Kaplan.

No. 55369. William B. D. Penniman vs. Thomas E. Robertson, Commissioner of Patents; letters patent. Atty., Sol Shappirio.

No. 55370. Anna Wathen vs. Jerome T. Wathen; limited divorce. Attys., David Weiner and B. M. Robbin.

No. 55371. Autokraft Box Corporation vs. Thomas E. Robertson, Commissioner of Patents; letters patent. Atty., Staunton L. Peelle.

BANKRUPTCY PETITION.

No. 2820. In re Nicholas G. Ionnou; voluntary. Attys., N. C. Turnage and R. E. Gable.

L. L. PERKINS
WILL BOND YOU.
United States Fidelity & Guaranty Co.
Phone National 0913, 1415 K ST. NW.

Fifth Avenue Fashions

3391

AMAZINGLY attractive is this smart day dress. It is suited for the average full figure as well as debs and debutantes. It has undoubted slimming lines.

Carried out in black crinkly crepe silk, topped by orangy-red crepe with a faint black stripe, it struck an extremely modish note.

Two tones of dark hyachinth blue would be another lovely scheme.

Style No. 3391 is designed for sizes 14, 16, 18, 20 years, 36, 38 and 40 inches bust.

Size 16 requires 3⅛ yards 35-inch for skirt, with 1⅞ yards 35-inch for waist. Price of pattern 15 cents.

Something New! Something Different!

We are proud of our new Fashion Magazine for Spring. It's much larger and different than any issue previously published. It's 48 pages.

This book contains all of the new spring styles for women, misses and children.

In addition, it contains the most interesting illustrated articles—Beauty Hints, Hairdressing, How to Reduce Sensibly, Poise as Aid to Fashions, Dressmaking Hints, Knitted Sweaters, Quilts and Embroidery, etc.

The supply is limited and so we suggest that you send 10 cents for your copy today. Just write "Fashion Magazine" on any piece of paper, enclose 10 cents in stamps or coin and mail your order to Fashion Department, The Washington Post, Fifth avenue and Twenty-third street, New York City.

No. 3391. Size ....

....
Name

....
Street Address

....
City State

What Today Means to You

By MARY BLAKE

"AQUARIUS."

IF February 16 is your birthday, the best hours for you on this date are from 9 a. m. to 10 a. m., from 3:45 to 4 p. m. and from 6 p. m. to 7:15 p. m. The danger periods are from 11:30 a. m. to 12:15 p. m. and from 9 a. m. to 10 p. m.

Influences operating on this date will tend to make you acutely aware of the presence of a guiding power without yourself. You will find yourself consciously striving to think, say and do the right thing. Your conscience will truly be your guide, and it may serve to remind you of errors of the past.

The child born on this February 16 may usually be counted on to do the unexpected. The child will not bring a great deal of happiness into the lives of his parents. He will lead his own life as he sees fit, and will not allow himself to be bound by the plans and hopes for him that his parents have indulged in. A forceful and magnetic personality are attributes of this child.

If February 16 is the date of your birth, you are a person who would probably be happiest away from the complexities of existence in a large city. You prefer the quiet and peace of rural life, or life in a small community, to the hustle, bustle and excitement of city life.

(Copyright, 1933.)

Mrs. Beers Is Elected Navy Credit Union Head

Mrs. W. G. Beers was elected president of the Navy Yard Credit Union of the District at a meeting held at the Naval Lodge Hall.

Other officers selected are Roy C. Brown, vice president; William G. Gath, treasurer, and the following committee members: Supervisory committee, Daniel Carroll, Edward J. Dion and Joseph H. Lauer; credit committee, George E. Gentner, Henri D. DesJardins and Lawrence Charnley; board of directors, Mrs. Beers, Mr. Brown, Mr. Gath, John H. Davis and William S. Barnes.

Miserable *with* Backache?

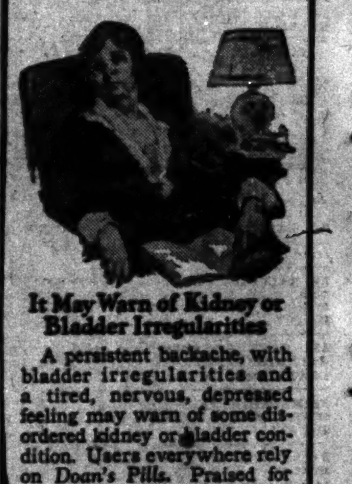

It May Warn of Kidney or Bladder Irregularities

A persistent backache, with bladder irregularities and a tired, nervous, depressed feeling may warn of some disordered kidney or bladder condition. Users everywhere rely on *Doan's Pills*. Praised for more than 50 years by grateful users the country over. Sold by all druggists.

Doan's Pills
A Diuretic for the Kidneys

"WHERE ECONOMY RULES"
A&P ESTABLISHED 1859
Lucky Strike Cigarettes
large pack, 10c
Carton, $1.00

The Washington Post.

GARDEN TO SIGN SHARKEY-CARNERA DESPITE BAN

This MORNING with SHIRLEY L. POVICH

THE game that was America's national pastime when Powhatan was a papoose will be brought to the Capitol on March 3 as an added feature of the city's inauguration program.

For want of a better name, the game is called Indian ball by the pale faces, but down on the Cherokee Reservation, where the vernacular is used, a couple of "Ughs" are uttered in best describing it, which, in plain Cherokee talk, means that Indian ball is no game for the squaws.

The old, familiar cry of "Play ball!' heretofore has meant only that the first batter take his stance at the plate while the opposition goes into the field, but on March 3, at Central Stadium, when the umpire issues the same order, it will be the signal for one grand and glorious rough house, for that is Indian ball as it can be best described.

Players Carry Bat In Each Hand.

Imagine a large square of fairly level grassy field. Some 1,500 Indians, descript and nondescript, are milling about, chatting and making bets. At each end of the field are ten players lined up abreast. They are the opposing teams. Each player carries in each hand a bat that looks like a miniature tennis racquet with its netted end. They march to the center of the field followed by their respective supporters. There a half-hour ceremony takes place in which the antagonists and their followers wager everything of value that they can lawfully lay their hands upon.

The game starts from the center of the field and then promptly loses all semblance of a game. A little black indian rubber ball, slightly smaller than a golf ball, is put into play and the struggle then ensues to push it, roll it, fling it, rush it or shove it through the goal posts at either end of the field. No holds or punches are barred. Hand-to-hand brawls and fist fights are a dime a dozen. Cracks over the head with the hickory bats are even cheaper in view of the overwhelming supply against the meager demand.

Crave Ferocity, Fight Of Animals.

Long scratches on the bodies of the players are self-inflicted a day or so before the day of the game. They are made with bear claws, wildcat claws, fox claws and the claws of other animals noted for their ferocity, slyness, bravery, strength, &c., and are calculated, according to the Cherokees' way of thinking, to instill the same qualities in the bodies of the athletes.

No rules committee has tampered with the game since Sitting Bull stood up for his rights against Gen. Custer. The only rule of the game limits each team to an equal number of players. After that it's the survival of the fittest.

Indian Spring Club Seeks Revision

Considering Offer of Tom Moore to Take Over Control.

Would Reduce Dues, Build Up Depleted Membership.

THE Indian Spring Club, embracing one of Washington's major golf courses, soon may revert to Tom Moore, who organized the club as part of a real estate development in 1922 and leased it to the members for 25 years, The Post learned yesterday.

Wholesale resignations of members during the past two years have left the club treasury in such a depleted state that the officers of the club decided to ask Moore to revise the terms of the lease.

Mr. Moore has made a counter-proposition, offering to take over the management of the club's affairs.

Membership List Declines.

A reduction in dues is planned by Moore if he regains control of the club, it was said. The membership list has declined to approximately 235 and Mooore's plan is to reduce the annual dues from $125 to $87.50, with the understanding that they will be further reduced to $75 when the club is built up to a membership of 400.

Mr. Moore has already informally submitted a new budget for the club, one item of which calls for an outlay of only $7,500 per year for the upkeep of the course, a figure approximately half of the sum which has heretofore been appropriated for the purpose.

Opposition to Moore's proposition has been engendered by absence of any provision recognizing more than $11,000 spent by the club on improvements which include a central heating plant, an expensive set of kitchen equipment, and an artificial lake built to provide nontaxable water for the greens.

The membership of the club is now split over the terms of the Moore proposal but definite action is expected at the next monthly meeting.

Sir Malcolm Hopes To Make Trial Today

Daytona Beach, Fla., Feb. 15 (U.P.).—Afraid that if he doesn't make a run tomorrow he may have to wait two weeks before he will have another chance to shoot at his world's land speed record of 253.9 miles an hour, Sir Malcolm Campbell personally supervised his mechanics as they toiled on his big racing machine, Bluebird, tonight.

The car was partially torn down yesterday when, after making 240 miles an hour, Campbell ordered several changes, including a lowering of the gear ratio. The mechanics were unable to keep their promise to have the machine ready for a run today.

Campbell's fear that if he does not run tomorrow there will be a fortnight's delay, is based on the action of the tides.

Tomorrow's low tides occur at 6 a. m. and 6 p. m. The next day they advance an hour and so on. So tomorrow is the last day until the 23rd of the month that Campbell will be able to race in the afternoon.

Johnson's Hapless Nats Of 1929 Slumped to 5th; Buddy Myer Bought Back

Misfortune Trailed Club in Big Train's Debut at Helm.

(Herewith is the nineteenth of a series of articles in conjunction with The Post's baseball contest.)

By FRANK H. YOUNG.

WALTER JOHNSON started his four-year term as manager of the Nats in 1929 and his tenure in office certainly stripped the teeth from that age-old saw that "a bad beginning means a good ending." Surely his charges started him off to one of the worst beginnings imaginable. The team never so much as once got a sniff of the rarified air in the top flight. It was bogged around seventh most of the time, worked up to sixth and stayed there between June 8 and September 14, and then advanced another notch and held fifth place until the end. This was the first season out of six that the Nats did not figure in the money.

Johnson can not be blamed for his team's showing, for the Nats had plenty of luck, but it was all bad. Johnson himself was taken seriously ill early in the year and Clyde Milan pinch-hit for him much of the time. Sam West began having tonsil troubles, Red Barnes suffered several leg injuries, Ad Liska, underhanded rookie, who started at a great clip, was thrown out of gear by first one strained ankle and then another, and Ossie Bluege first had a finger break and then was put on the shelf with the bad knee, which later had to be operated upon. Ossie was out about half the season.

Other Handicaps Noted.

Add to these handicaps several minor injuries and illnesses to most of the squad, a terrific batting slump by Goose Goslin, who had led the league the season before; the collapse of the mound staff and the failure of a patched-up infield and outfield, and one easily can picture just what Johnson was up against.

The brightest features of Washington's season were Johnson's discoveries that Buddy Myer had possibilities as a second baseman and that Shortstop Joe Cronin was a diamond in the rough that needed but a little polishing. Myer had been brought back during the off-season in a deal which sent five players to the Red Sox.

It was first planned to use Myer at third, to shift Bluege to short, and to give Jack Hayes the second base assignment, but things did not work out well this way. In the first place, Cronin showed flashes of being a shortstop of great possibilities, while Myer did not impress at third. As the latter was a much better hitter than was Hayes, Johnson decided to give him a shot at second and Bluege returned to his old stand. With the Nats not getting anywhere after the race started, Myer was kept at the keystone sack, even though he had much to learn, especially in pivoting on double plays, and he has developed into quite a nobby second sacker since.

Landis' Ruling Costs Nats Duo.

Even in the early spring, the Nats began to get their knocks. Commissioner Kennesaw Mountain Landis declared two promising youngsters as free agents, Outfielder Melburn Simon and Pitcher Guy Cantrell. This ruling, based on Landis' judgement that the club owners "covered up" in their cases, affected many teams in both leagues and enabled the Nats to grab Catcher Roy Spencer, whom the Pittsburgh Club lost at the same time.

Baseball Contest Entry

First Base .....
Second Base .....
Third Base .....
Shortstop .....
Left Field .....
Center Field .....
Right Field .....
Pitcher .....
Pitcher .....
Pitcher .....
Pitcher .....
Catcher .....
Catcher .....

Name .....

Address .....

(Mail or send to The Post's Baseball Editor before midnight, March 15. Priority of receipt will govern ties.)

Among other newcomers that season were Pitchers Archie Campbell, Ad Liska, Paul McCullough, Lloyd Brown and Myles Thomas; Outfielders Spencer Harris and Infielder Charley Gooch. Liska, McCullough and Harris cost the Nats $20,000 each. None of this new talent helped to any appreciable extent.

Liska started like he would be a great flinger, among his performances being a one-hit game against the Indians which he lost, due to errors. Brown won eight and lost seven and Thomas won seven and lost eight. Of the hold-overs, Marberry alone did well, winning 19 while losing 12. Jones could do no better than break even in 18 decisions, Braxton won 12 and was beaten 10 times, while the records of the others were not worthy of mention.

The Nats finished fourth in batting, with Sam Rice showing the way with .323. Only Judge and Myer hit in the .300 class, with Goslin dropping way back to .288. West hit .267, while Barnes' name was among the trailers —.200 to be exact.

Nats Fifth in Team Fielding.

In fielding, Johnson's charges finished even with their position in the race, with Judge and Ruel leading in their positions and the rest of the squad well down among the "also rans."

As to the pennant race, the Athletics took the lead in mid-May and held it to the finish, with the Yankees, Indians and Browns also sneaking home ahead of the Nats. In the following world's series, which saw 23 records broken, the A's downed the Cubs in four out of five games.

Only one no-hit, no-run game was pitched during the season. Carl Hubbel, of the Giants, earning this at the expense of the Pirates...Connie Mack was voted the Bok award, given to the man doing the most for the City of Philadelphia each season... it netted him a medal, scroll and, last but not least, a $10,000 check... Art (The Great) Shires took a fling at boxing and Commissioner Landis told him to take his choice of the two professions...he decided to remain in baseball...Hornsby was voted the most valuable player to his club in the National League...the American decided to abandon this feature...Lew Fonseca led the junior circuit in hitting, .369...Frank O'Doul's .398 topped in the National ...Babe Ruth again was home-run king...he hit 46...Chuck Klein showed the way in the senior loop with 43...Among the victims of the "Grim Reaper" were Miller Huggins, manager of the Yankees since 1918 ...Ted Sullivan and Mike Scanlon, both of Washington, who were among the founders of the national game... Joe (Iron Man) McGinnity, who had starred in both leagues as a pitcher ...George Stallings, "miracle man" of the Boston Braves in 1914...Sherwood Magee, former Phil and Brave star and at the time a National League umpire.

Kelly, Widmyer Enter New York A. C. Games

Georgetown University and Maryland's one-man indoor track teams, Al Kelly and Earl Widmyer, respectively, don their spikes again Saturday night to represent their schools in the 50-yard dash division of the New York A. C. games at Madison Square Garden.

Widmyer, the best sprinter ever to attend Maryland, did exceptionally well in the Millrose games, winning one heat and finishing third in the semifinals, the latter of which was won by Emil Toppino, Olympic speedster. Kelly had less success.

Both youths have been practicing arduously since that meet, stressing their starts for the most part. It is quite possible that they will be pitted against one another, if the luck of the draw so decrees.

Record Entry Seen for Tourney

Courtmen in Belated Rush to Register in A. A. U.

Entries for The Post's Title Event Open Until Feb. 23.

IN a last minute rush that jammed the sports department of The Post and the front office of the Boys Club, Washington's sandlot basket ball players yesterday slipped under the registration wire in such droves that all records for The Post-A. A. U. basket ball championship, to open March 2 at Tech High gymnasium, promise to be broken.

Although individual registrations closed last night at the stroke of 12, amid a clamor of post entries, this by no means closes down on the list of team entries. Teams, whose members already hold A. A. U. registration cards certifying them as amateurs, may enter up until midnight February 23. Last night's curtain merely meant that any player who is not registered as an amateur today is not eligible to enter the tournament. This precaution has been taken to quash the last-minute formation of all-star teams, and give the established combinations more of a break in the tournament.

Women, Girls Given More Time.

Several days' grace will be allowed girls and women players.

Undisputed district championship titles go to the winners of the seven divisions of the gigantic Post-A. A. U. tournament, namely, the boys' weight divisions of 100, 115, 130, 145 and unlimited and the junior and senior girls. Gold A. A. U. medals will be presented to each member of a winning team.

Don't forget—February 23, next Thursday, is the final day for entry of teams. All teams that enter from now on must be made up of players who have already acquired amateur cards or whose last year's cards have not yet expired.

The tournament will last through the entire month of March, affording more than 100 District teams a chance to play for a definite title, in the outstanding gymnasium of the city with the finest equipment and officiating available.

Public admission fees will be popularly priced at 25 cents.

Maryland May Tax Bay Fishermen $5

Annapolis Bill Pending to Cut Hunting License Down to $2.50.

Annapolis, Md., Feb. 15.—A bill requiring anglers in the Chesapeake Bay and lower Potomac River to take out a fishing license at a cost to nonresidents of $5 was introduced in the House of Delegates here today.

The bill provides that any person over 16 years old shall procure a license to fish with a hook and line in tidal waters. There is already a law requiring a license to fish in nontidal waters, but formerly there have been no restrictions on fishing in the bay and river.

The license which anglers must get will cost a nonresident $5, although a Maryland citizen will have to pay only $1. The bill was introduced by Jonathan Sleeman (Republican), Allegheny. Another bill affecting Washington sportsmen in Maryland by lowering the cost of a State-wide, nonresident hunting license from $5 to $2.50, also was introduced today.

WASHINGTON A. Z. A. WINS

Washington's A. Z. A. team returned last night from a successful trip North. They defeated A. Z. A. clubs of Patterson, 30-18, Brooklyn, 29-16, and Chester, 28-24, to win the Far Eastern Conference tournament for the second successive year. Abelman and Freedenberg were the outstanding players of the tournament.

CUBS MEET FRATERS.

Fort Myer Cubs play Alexandria Fraters tomorrow night at Fort Myer at 8:15 o'clock. The Cubs, by the way, want unlimited games. Decatur 6474.

COLLEGE BASKET BALL

Howard U., 33; Virginia Union, 27.
At Annapolis—Navy's 31; V. M. I., 19.
At West Point—Army, 37; Coast Guard Academy, 23.
At Morgantown, W. Va.—West Virginia, 59; Washington and Jefferson, 36.
At Ithaca, N. Y.—Cornell, 38; Dartmouth, 25.
At Richmond, Va.—Emory and Henry, 47; Richmond, 32.
At University, Va.—Virginia, 21; Washington and Lee, 19.
At State College, Pa.—Temple, 43; Penn State, 33.

POST MORTEMS . . .

Young Tuffy Griffiths, needing the money, hitch-hiked from western Pennsylvania to take a preliminary bout at Portner's Arena last Tuesday . . . in training for his fight with Barefoot Green he was the most earnest and conscientious of all the fighters in Jimmy Erwin's stable . . . came the night of the fight and Young Tuffy didn't show up . . . and hasn't showed up since . . . star golfers among big league ball players would be known as only average golfers if it weren't for their baseball reputations . . . which add false lustre to their golf . . . Joey Goodman claims he must journey to Baltimore every day to find suitable sparring partners . . . he fights Lew Raymond February 22 at the Fourth Regiment Armory . . . the Kendall School basket ball player, Watson, is the best court prospect in the city according to Referee Joe Mitchell . . . Fielding H. Yost, Michigan's famous coach, says the careful treatment of infections has done more to reduce football fatalities than any other single item . . . and that the recent rules committee personnel represented more than 600 years' experience with football conditions . . . Curly Byrd can defend himself against excess salary charges if necessary by pointing out that he receives no more for holding down the jobs of vice president, athletic director and football coach at Maryland than some of his contemporaries receive for part-time head coaching jobs at other colleges.

Plans Bout

Associated Press Photo.
JIMMY JOHNSTON.

State Considers Abolition Of Boxing as Farley Sees No Reason to Cancel Bout

Legislature Gets Bill to End Sport in New York Following Schaaf's Death; Johnston May Transfer Title Bout to Boston.

By EDWARD J. NEIL.

NEW YORK, Feb. 15 (A.P.).—Threatened with legislative extinction, boxing busied itself today brawling over a championship bout between Jack Sharkey and Primo Carnera, banned yesterday by the New York State Athletic Commission following the death of Ernie Schaaf.

While William Muldoon and Gen. John J. Phelan, the two members of the commission who suddenly revived the "superdreadnaught" class as an excuse for limiting Carnera's opposition, stood fast in their resolve, a break from within was indicated by the opposition of James A. Farley, chairman of the commission.

Farley, head of the Democratic National Committee as well, spared time from political discussions late in the day to discuss representations made in his behalf that he was in favor of a bout between Sharkey and Carnera, scheduled here for June until Schaaf died yesterday, apparently from injuries received last Friday night when he was knocked out in 13 rounds by Carnera.

Farley Sees No Reason To Ban Bout.

"It wouldn't be fair to those two gentlemen to say one way or the other regarding such a match," Farley said, "and I have no intention of suggesting what they should do. I am resigning from the commission the first of the month to take up other duties. It will be their responsibility then, and I know they will dispose of it to the satisfaction of every one, as they have handled every other problem rising in the past."

He said it was his private opinion, however, that there was no reason for preventing Sharkey meeting Carnera just because the Italian outweighed the champion 50 or 60 pounds. Sharkey whipped Carnera decisively in 15 rounds in 1931.

At the same time Jimmy Johnston, head of boxing at the Garden, declared frankly he would continue preparations for the match until definitely ordered otherwise by the commission. He said this one match should be permitted anyway, inasmuch as preparations had been made before Carnera's duel with Schaaf ended with the latter's tragic death.

Johnston May Move Fight to Boston.

Johnston's support by Farley, who is scheduled to leave the commission shortly to become Postmaster General in the Cabinet of President-elect Roosevelt, seemed to be making little headway with Commissioners Muldoon and Phelan today. The bout probably will be staged in Boston, in conjunction with the Boston Garden, if the restriction is not lifted here.

"We decided that matches between men as large as Carnera and others weighing less than 220 pounds or standing under 6 feet 2 inches in height simply were bad for boxing regardless of the fatal outcome of the Schaaf-Carnera match," Gen. Phelan said.

"That rule has been on our books for some time, but it has been waived occasionally, and almost forgotten. That will not happen again."

While Sharkey, brushing aside the commission's threat, hurried through New York en route to Boston from Miami, State Senator Harry G. Schackno, Bronx Democrat, introduced a resolution at Albany to abolish the boxing commission and was promised enough votes by the Republican opposition to assure passage in the upper house.

Assemblyman Saul Street, New York Democrat, introduced a resolution for the investigation of boxing and wrestling, and Senator George Blumberg, of Brooklyn, asked for a law that would bar bouts above the light heavyweight class where a difference of 40 pounds or more existed, and on lower classes where the difference was 18 pounds or more.

Gov. Lehman's request for an investigation into Schaaf's death had not been received at the commission.

Continued on Page 16, Column 7.

Sharkey and Buckley Head Notables at Schaaf's Bier

By BILL KING.

WRENTHAM, Mass., Feb. 15 (A.P.).—A host of friends of the late Ernie Schaaf visited here tonight the little rural home, purchased out of his first ring earnings, where lay the body of the fighter whose death followed upon a bout with Primo Carnera in New York last week.

Jack Sharkey, the heavyweight champion, and Johnny Buckley, his saddened managers, were among the first arrivals. Later came other notables of the dead youth's profession, such as William F. Carey, head of the New York Madison Square Garden; Jimmy Johnston, its matchmaker; Gen. John J. Phelan, of the New York Boxing Commission and all of the boxing dignitaries in New England circles, where Schaaf had spent most of his brilliant career.

Sharkey Silent Upon Arrival.

Sharkey's face was lined and he was silent when he arrived in Boston this afternoon. He had made a speedy trip from Miami, where he had gone under the impression that Schaaf's injuries were not serious. The usually voluble Buckley, who idolized the dead youth, was still half dazed with sorrow.

Neither was interested in the latest developments of the tragedy, the unofficial inquiry made to the Massachusetts Boxing Commission on the stand it would take if the Sharkey-Carnera heavyweight bout was moved to Boston and the legislative moves for an investigation of boxing in New York.

Buckley was much more concerned with the fact that Schaaf's family has become a bit reconciled to his death after being assured by great brain surgeons that their son and brother would have been crippled for life if he came out of the coma which enveloped him during almost all of the time that elapsed from his collapse in the Madison Square Garden ring Friday night until he died early yesterday morning at the Polyclinic Hospital following a three-hour emergency operation.

"Apoplexy" on Death Certificate.

Several causes of Schaaf's death have been pronounced by medical experts, but a new one was added to the list today when the official certificate, signed by Dr. John T. Walsh, of New York, and William Burrill, New York undertaker, and citing "apoplexy," was filed with Somerville health authorities. Schaaf's body was turned over to a mortician in that city last night after its arrival from New York.

The arrangements for the funeral, which will be held at 10 a. m., on Friday in St. Mary's Church in nearby Sheldonville, where Ernie sang in the choir, are still incomplete. But it was announced that a solemn high funeral mass would be celebrated by the Rev. Walter Mitchell, pastor of the church, assisted by the Rev. Remi B. Schuver, of St. John's Preparatory School in Danvers, where Schaaf's younger brother is a classmate of Buckley's oldest son. Burial will be in a Foxboro cemetery, which is also close by the saddened household.

Final plans will not be made before the arrival of Lucille Schaaf, sister of Ernie, who left Miami by plane to attend the funeral.

Maryland U. Salary Probe Avoids Byrd's Triple Wage

Special to The Washington Post.

ANNAPOLIS, Md., Feb. 15.—Salaries paid at the University of Maryland were closely questioned here today as H. C. (Curly) Byrd and President Raymond A. Pearson of the University appeared before the Senate Finance Committee for a hearing on the school's request for an appropriation of $1,143,405.

Although the hearing was held behind closed doors, it was learned that Mr. Byrd was not questioned about the three salaries he is said to receive from the school. The hearing was variously described as "orderly" and "amicable." The policy of the school in dividing several salaries into different items placed in various parts of the budget was criticised, however.

No decision on the university budget has been made, committee members explaining that they wanted to have all their information in hand before any cuts were made.

Dr. Pearson and Mr. Byrd had appeared before the committee last week, but were recalled when a Baltimore newspaper pointed out that Mr. Byrd received three salaries from the university. These sums, alleged to total $11,500 per year, are drawn as vice president of the school, director of physical education and football coach. The paper also pointed out that he received additional sums from his banking interests, his real estate interests and articles he writes for a Washington paper.

Central Defeats G. U. Preps, 33-21

Georgetown Prep was unable to hold the 14-13 first-half lead it gained over Central sharpshooters yesterday afternoon and crumpled before the deadly fire of the city high school champions in the third quarter to lose, 33 to 21. It was Central's thirtieth victory, with only a defeat at the hands of Tech to mar its record.

Central.	G	FG	P	G'town Prep.	G	FG	P
Shaw,lf	1	3	5	Keating,lf	2	2	6
Burke,rf	4	0	8	Allan,rf	1	0	2
Bryant,c	0	2	2	Stewart,c	1	2	4
Naulls	5	0	10	Hannon,c	1	0	2
Tipton,rg	3	2	8	Nee,lg	3	0	6
				Esop,lg	0	0	0
Totals	13	7	33	Williams,rg	0	0	0
				McMahon,rg	0	1	1
				Totals	8	5	21

Referee—Enright.

COLONIALS WIN TWICE.

The Colonials defeated Calvary M. E., 36-32, and Mount Rainier, 45-25, last night. Fuchs starred.

ST. ALOYSIUS WINS.

St. Aloysius won its fifteenth straight victory last night by defeating the Kendall five at Gallaudet, 39-23.

ST. JOSEPH'S WINS.

St. Joseph's Boys Club beat the 260th Coast Artillery, 21-15, last night.

130-POUNDERS READY.

Jimmie's A. C., 130-pound team, is looking for games with other District outfits of that weight. Call Gilbert at Adams 6423.

J. C. C. WANTS GAMES.

The 130-pound J. C. C. five wants a game for Sunday, to be played at the Center gym. Phone Adams 8230 at 7 o'clock.

Today! Tomorrow!

Clearance!

Further Drastic Reductions

All Items Subject to Prior Sale

Men's Wear

26 HART SCHAFFNER & MARX AND RALEIGH OVERCOATS; in dark shades; originally were $25 to $35 ..... $14.75

36 HART SCHAFFNER & MARX AND RALEIGH SUITS; practically all sizes; mostly light shades; were $25 to $35 ..... $14.75

$35, $30, $25 HART SCHAFFNER & MARX AND RALEIGH SUITS AND OVERCOATS

251 SUITS AND OVERCOATS; All smart styles, and in all sizes $17.45

16 RALEIGH TUXEDOS; finely tailored in the smartest style of the new season; regularly $25 ..... $17.45

53 RALEIGH TUXEDOS; finely tailored, with pure silk body linings; all sizes; originally were $35 and $29.50 ..... $22.45

450 HART SCHAFFNER & MARX AND RALEIGH SUITS AND OVERCOATS; were $40 and $45 ..... $27.45

81 RALEIGH FELT HATS; silk lined; in smart shapes and shades; were $5 and $3.50 ..... $2.69

27 SAMPLE KNOX FELT HATS; in the smartest shapes and shades of the season; regularly $5 ..... $3.69

397 PAIRS OF RALEIGH "8" SHOES; all styles and sizes in black and tan calfskin; also patent leather $4.69

411 PAIRS OF FAMOUS "STA-SMOOTH" SHOES; the shoe with the patented wrinkleproof inner-sole; comfortable from the first moment you put them on $6.69

667 PAIRS MEN'S HOSE; from a famous maker; all colors and smart patterns; regularly 35c and 50c 26c

CHARGE ACCOUNTS

Pay in 30 days, or use our Extended Payment Plan—taking 4 Months to Pay, without any interest charges, and NO DOWN PAYMENT.

All Sales Final

Washington's Finest Men's Store

RALEIGH HABERDASHER

1310 F Street

ATTENTION!

High Lights from the SALTZ BROTHERS CASH SALE

Clearing Stocks Before the Spring Season
Finest Quality Apparel at Lowest Prices

★

39 $45, $50 LANGROCK SUITS $29.75
27 $38.50 FINE WORSTED SUITS $23.75
47 $15, $20, $25 LINEN SUITS $10.95
7 $40 CHESTERFIELD OVERCOATS $29.50
33 $55 FINE HARRIS TWEED SUITS $23.75
67 $45 AND $55 LANGROCK SUITS $33.75
88 $60, $65 LANGROCK SUITS $39.75
32 $75 LANGROCK FULL DRESS $58.75
24 $50 FULL DRESS SUITS $38.75
22 $45 TUXEDO SUITS $33.75
29 $10, $12 FLANNEL TROUSERS $7.95

★

208 WINDSOR OXFORD SHIRTS $1.69
174 BROADCLOTH SHIRTS $1.05
29 PIGSKIN-CAPESKIN GLOVES $1.79
67 BROADCLOTH PAJAMAS $1.65
188 SILK—SILK AND RAYON HOSE 39c
207 FINE NECKWEAR 79c
115 FINE WOOL HOSE 55c
22 LEATHER WIND BREAKERS $6.95

★

FRENCH SHRINER & URNER SHOES $7.65

SALTZ BROTHERS
Fine Apparel for Gentlemen
1341 F STREET, N.W.

HERE!
The New Ford V-8
See It at
NOLANS
1111 Eighteenth St. N.W.
Never Closes
YOUR CAR IN TRADE
Free Parking

No Compromise With Quality

ANY UN-LINED *Brocaded* ROBE

Originally $7.50 $5.95 and $4.45

You'll find it a little difficult to make your selection — because they're all so good-looking.

$2.95

Why Not Open a 10-Pay Budget Account

GROSNER
of 1325 F STREET

CAPACITY, AT $9.30, WINS MIAMI SPRINT FEATURE HANDILY

Gift of Roses Beaten 2 Lengths

Cox Sprinter, Gilbert Up, Draws Away in Stretch.

HIALEAH PARK, Fla., Feb. 15 (A. P.).—Capacity, the consistent sprinter from the stable of Mrs. H. D. Cox, again asserted his superiority over a smart band of seasoned campaigners when he garnered the winner's share of the Miami Springs Purse, 6-furlong feature of the card here today.

As usual, Johnny Gilbert had the leg up, and the Kansan gave his mount a strong ride to score by two lengths. Gift of Roses was a scant half length before Morgil for the place. The time was 1:12 flat and the winner returned $9.30.

Winner Easily Best In Race.

The second and third horses suffered some interference in the early running, but the winner seemed best regardless. Capacity drew away from Morgil, leaving the backstretch and was not seriously menaced thereafter. Gift of Roses came along on the outside of Morgil in a spirited battle for place honors through the stretch which found four horses closely aligned on the finish line.

Conacher was a real good thing in the curtain raiser, a mile test for elderly platers. The Montalvo stud representative breezed home by eight lengths to return $4.90. Mae Sweep, handicapped by a slow start, saved the place by a length from Dancing Boy. The leaders were well bunched to the head of first turn, where Coucci on Conacher, came out of the group to assume a commanding lead.

NORTHEAST BOYS WIN.

Boys Club.	G	FG	P	Northwest.	G	FG	P
Shank,lf	10	1	21	Chalmson,lf	4	0	8
Kaplan,rf	8	0	16	Lewis,rf	1	2	4
Miller,c	4	1	9	Kimble,c	0	1	1
Smith,lg	3	0	6	Collins,lg	0	0	0
Ableman,rg	1	0	2	Stewart,rg	2	1	5
Hughes,rg	5	0	10	Totals	7	4	18
Totals	31	2	64				

Y. M. C. A. LEAGUE.

Penn. Tires.	G	FG	P	Ennis Tires.	G	FG	P
Melman,lf	0	1	1	Hyde,lf	0	1	1
Harred,lf	2	0	4	R.Smith,rf	4	2	10
Bailey,rf	1	0	2	Hulke,c	4	0	8
Wilson,c	5	3	13	Johnson,lg	0	0	0
S.Kurland,lg	1	0	2	A.Smith,rg	1	2	4
M.Kurland,lg	0	1	1				
Silverstein,rg	3	0	6	Totals	9	5	23
Totals	12	5	29				

Referee—Hengstler.

FLYING EAGLES AHEAD.

Fly. Eagles.	G	FG	P	Supt. of Doc.	G	FG	P
Finley,lf	5	3	13	Ruck,lf	3	1	7
Heuer,rf	7	0	14	Ozenburg,rf	4	2	10
Kelley,c	6	0	12	Taylor,c	1	0	2
Dawson,lg	6	0	12	Pollinger,c	4	0	8
Hands,rg	0	0	0	Sober,lg	1	0	2
Malsavich,rg	0	0	0	Ellis,lg	0	0	0
				Lovell,rg	3	0	6
Totals	24	3	51	Anachio,rg	2	0	4
				Totals	18	3	39

Referee—McDaniels.

NORTHERN PREPS WIN.

North. Prep.	G	FG	P	Saranac.	G	FG	P
Robinson,lf	6	0	12	Battista,lf	0	0	0
Marks,rf	6	0	12	Smith,rf	6	0	12
Harrington,c	1	0	2	Robey,c	1	0	2
Mitchell,c	2	0	4	G.Askin,lg	4	2	10
Kogans,lg	1	1	3	L.Askin,rg	5	0	10
Beck,rg	6	0	12				
Totals	22	1	45	Totals	16	2	34

Referee—Buckler.

DISTRICT AMATEUR LEAGUE

D. & N.	G	FG	P	Y. M. C. A.	G	FG	P
Garber,lf	3	1	7	Thomas,lf	0	0	0
Augus'fer,lf	1	0	2	Niles,lf	0	0	0
Cappelli,rf	4	1	9	Rodes,rf	4	1	9
Weigel,rf	4	1	9	Bone,c	0	3	3
Beach,c	1	4	6	Doyle,lg	1	0	2
Gearty,c	2	1	5	Evans,lg	0	1	1
Ball,lg	0	2	2	Pierce,rg	2	1	5
Beall,lg	2	1	5				
Gubisch,rg	0	0	0	Totals	7	6	20
Wagner,rg	3	1	7				
Totals	20	12	52				

Referee—Shirley.

POTOMACS WIN PAIR.

Boat Club.	G	FG	P	Hdq. Co. Eng.	G	FG	P
Ward,lf	8	0	16	Stinemetz,lf	4	1	9
Esenstad,rf	6	2	14	Falvey,rf	3	1	7
Herfurth,c	5	1	11	Campbell,c	2	0	4
Fitzgerald,lg	2	2	6	Davis,lg	0	1	1
Breen,rg	4	5	13	Healy,rg	0	2	2
Totals	25	10	60	Totals	9	5	23

Boat Club.	G	FG	P	Atonement.	G	FG	P
Finnegan,lf	2	1	5	Richter,lf	2	0	4
Ward,lf	1	3	5	Beall,rf	1	2	4
Esenstad,rf	4	1	9	Stine,rf	3	0	6
Genderson,c	0	3	3	Solt,c	2	2	6
Herfurth,c	2	1	5	Moe,lg	0	0	0
Breen,lg	5	0	10	Baker,rg	4	0	8
Fitzgerald,lg	1	1	3				
Morgul,rg	3	0	6	Totals	12	4	28
Totals	18	10	46				

FRIENDS LOSE THRILLER.

Episcopal.	G	FG	P	Friends.	G	FG	P
Ballinger,lf	0	1	1	Busby,lf	0	1	1
Swift,lf	0	0	0	Clark,rf	3	0	6
Burke,rf	1	0	2	Davis,rf	2	0	4
Backus,rf	4	0	8	Eaken,c	2	0	4
Moody,c	0	2	2	White,lg	1	1	3
Lee,cs	2	1	5	Oxborn,lg	0	1	1
Sands,lg	0	0	0	Hays,rg	0	0	0
Black,rg	1	0	2				
Totals	8	4	20	Totals	8	3	19

RACING SELECTIONS

HAVANA.
(For fast track.)
1—Kenridge, Scara Glen, Unruly.
2—James T., Flying Boy, Dictate.
3—Athel, Honest John, Mainsheet.
4—Nelson, Regusted, Uncle Sam.
5—Prince Mexican, Royal Rock, Dark Ayr.
6—Abduction, Regina H., Precious Ann.
7—Venezuela, Fauquier's Pride, Fair Vagary.
Best—Nelson.
—Louisville Times (A.P.).

FAIR GROUNDS.
(For good track.)
1—Hildur Prince, Resubmission, Ocean.
2—Hamburger Jim, Shift, First Mission.
3—Concisus, Hell Diver, Grimace.
4—The Spaniard, Hold Hard, Prince Reno.
5—Anne L., Tansy, By Gracious.
6—Skirl, Green Wave, Marcasite.
7—Stop Gap, Deemster, The Break.
8—Jack Biener, Make Believe, Royal Sport.
9—Bold Robin, Dixie Lad, Tiger Flower.
Best—Anne L.
—Louisville Times (A.P.).

AGUA CALIENTE.
(For fast track.)
1—Snowberry, Quick Flight, Mystic Moon.
2—Principality, Lumillion, Eleanor M.
3—Don Alvaro, Shasta Broom, Night Flash.
4—Sarazen II, Grattan, Ervast.
5—Nacho, Big Bo, Zegora.
6—Westko, Luke Jr., Desjardines.
7—Patuxant, Scutari, Jaywalker.
Best—Sarazen II.
—Louisville Times (A.P.).

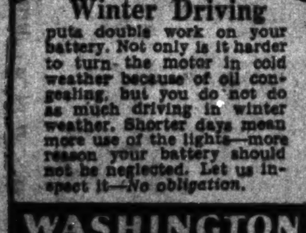

Winter Driving
puts double work on your battery. Not only is it harder to turn the motor in cold weather because of oil congealing, but you do not do as much driving in winter weather. Shorter days mean more use of the lights—more reason your battery should not be neglected. Let us inspect it—No obligation.
WASHINGTON BATTERY CO.
1346-19 St. N.W. (& M St.

AT THE POST

with Bill Bennings

DEAR AL: MIAMI, FEBRUARY 15.

I'm thankful the track gave me eight chances to pick a winner today instead of the usual seven. Otherwise I would have suffered a shutout, something that has come the Bennings' way only once this meeting. I am deeply indebted to J. J. McCauley's Chaumont and Jockey T. Malley for putting me over. I could say a lot concerning a number of horses, owners and jockeys interested in today's card. However, I'll let that drop to concentrate on tomorrow. It is with a feeling of confidence that I recommend these. BILL.

FIRST RACE—Gather closer fellows. I'm going to let you in on something above the ordinary. I mean ARAB. This one has been running winning races in the morning here for some time and, after getting some of the rough edges off in actual competition the other day, is ready to strut for the principal dough. I expect my old friend DAILY NEWS to cause trouble. MAJOR LANPHIER for the rest.

SECOND RACE—WISE DAUGHTER'S last was so impressive that I can't look further for the winner of this hop, skip and jump. JESTING QUEEN for the place ahead of DOMINO PLAYER. The three are a close fit.

THIRD RACE—CHU CHU will steam home in this or I have been kidded. This one has been working like greased lightning, gets a neat break in the weights and should make no mistake. AEGIS has his speed and is dangerous. I have heard a faint rumbling about HONEY LOCUST being due for a wake-up.

FOURTH RACE—LIVE ONE is an underestimated animal here and might live up to his name among these. Packs a mean stretch kick. SOLACE and WE DUN IT to account for the other money positions.

FIFTH RACE—Can't discard STEALING AWAY. This one is as good as those last two which were good enough to take care of this field. BANNACH LATH and SUN GROS to battle it out for the place.

SIXTH RACE—MERIDIAN QUEEN has the necessary courage to click these off in the stretch, I do believe. FRIGATE BIRD and SEA FOX are at tops and will be the ones the mare will have to defeat.

SEVENTH RACE—POLAR BRUSH, CRAPSHOOTER and RALLY ROUND is the order in which I prefer them in the final. The first named is better than generally rated in these parts.

Bethesda-Chevy Chase Boys, Girls Teams Win

The boys and the girls' basket ball teams of Bethesda-Chevy Chase High went on a scoring expedition yesterday with Damascus High's two teams on the receiving end.

Bethesda.	G	FG	P	Damascus.	G	FG	P
Nickols,lf	11	3	25	Klein,lf	1	0	2
Fuller,lf	2	0	4	Medainy,lf	1	1	3
Althaus,rf	5	0	10	Hawkins,c	0	0	0
L.Brown,rf	2	0	4	Millinix,lg	1	0	2
Johnson,c	1	0	2	Pearce,rg	1	1	3
S.Brown,c	1	0	2				
Duck'son,lg	10	1	21	Totals	4	2	10
Jones,lg	5	1	11				
Bowman,rg	0	0	0				
Ferguson,rg	0	0	0				
Totals	37	5	79				

LEE-JACKSON HIGH WINS.

Lee-Jackson.	G	FG	P	Manassas.	G	FG	P
McGowan,f	0	0	0	T.Kite,f	1	2	4
Ayres,f	3	1	7	White,f	1	0	2
Biggers,f	0	0	0	W.Kite,c	1	1	3
O'Malley,c	3	0	6	Albright,g	1	0	2
Webb,g	0	0	0	Anderson,g	0	0	0
Morris,g	0	0	0	Dawson,g	0	0	0
Totals	6	1	13	Totals	3	4	10

Referee—McDonald.

HAVANA RESULTS.

(Associated Press.)

FIRST—Five and one-half furlongs; purse, $500; claiming; for 4-year-olds and upward.
Tombereau, 116 (O. Whalen) 3-1 1-1 1-2
Hard Rock, 116 (J. McLaren) ... 1-1 1-2
Sun Dance, 116 (J. Sylvester) ... 2-1
Cherry May, William Penn, Arrogant, Voshell, Lightfoot Don, Beau Aspin, Donya, Nina's Baby and Black Vim also ran. Time, 1:07 2-5.

SECOND—Five and one-half furlongs; purse, $500; claiming; for 4-year-olds and upward.
Kai-Finn, 113 (J. O'Malley) 10-1 4-1 2-1
Rita Lee, 105 (S. Sylvester) ... 3-1 8-5
Craisco, 109 (T. Burns) ... 1-4
Excavation, Runaway Kid, Two Bills, Even Up, Thatched Roof, Lanier, Talomond also ran. Time, 1:07.

THIRD—Six furlongs; purse, $500; claiming; for 4-year-olds and upward.
Principio, 115 (T. May) ... 5-5 2-5 1-3
Nettie Pebbles, 105 (O. Whalen) ... 2-1 8-5
Chief's Warrior, 115 (W. Curran) ... 1-3
Topsie H., Film, Dunny Boy, Panfron, Brown Supinet also ran. Time, 1:13 1-5.

FOURTH—Five and one-half furlongs; purse, $500; claiming; for 3-year-olds.
Bea M., 110 (Sylvester) ... 10-1 4-1 8-5
Careful Kitty, 110 (F. Horn) ... 1-3 1-6
Dome, 115 (T. Burns) ... 1-3
Black Andy, Indiantown, Doramella, Nutting, Cynara also ran. Time, 1:06 3-5.

FIFTH—Six furlongs; purse, $600; claiming; for 4-year-olds and upward.
Starboard Light, 114 (E. Himes) 1-1 2-5 1-5
Dunlin's Lad, 116 (J. Convey) ... 1-1 2-5
Monkey Shine, 110 (G. Moore) ... 8-5
Fashion Show, Grand Union, Flying Don, Jaz Age also ran. Time, 1:12 4-5.

SIXTH—Six furlongs; purse, $500; claiming; for 4-year-olds and upward.
Allanah, 110 (J. Belshak) ... 5-1 2-1 4-5
Consummation, 112 (H. Louman) 2-1 4-5
Gunfire, 115 (C. E. Allen) ... 1-4
Winnie C., Pantagruel, Floor Walker, Liberty Ace, Darkayress also ran. Time, 1:12 4-5.

SEVENTH—One and one-sixteenth miles; purse, $500; claiming; for 4-year-olds and upward.
South Seas, 112 (Allen) ... 7-5 1-2 1-4
Singing Kid, 110 (O'Malley) ... 2-1 4-5
Dr. Billy, 113 (Flynn) ... 1-4
Robrack, High Life, Opossum also ran. Time, 1:45 3-5.

FAIR GROUNDS ENTRIES.

(Associated Press.)

FIRST RACE—Four furlongs; purse, $400; claiming; for 2-year-old maiden colts and geldings.

1 Rego	110	6 Resubmission	110		
2 Hildur Prince	115	7 Ocean	113		
3 Arctic Star	110	8 Draston	110		
4 Pat Grand	110	9 Little Donald	110		
5 Camay Wind	110	10 Dessner	110		

SECOND RACE—Six furlongs; purse, $400; the Olsen & Johnson; claiming; for 4-year-olds and upward.

1 My Prince	110	7 Zone	110
2 Analyst	112	8 Tarpon	110
3 *Shift	105	9 First Mission	110
4 *Blue Darter	105	10 Ingle Nook	110
5 Wild Child	107	11 *Hamburger J.	107
6 Irfanch	105	12 Gay Bird	110

THIRD RACE—Six furlongs; purse, $400; claiming; for 3-year-olds.

1 *Harold Jr.	113	7 Grimace	108
2 Brilliant Girl	105	8 Concisus	110
3 Pastidious	110	9 *Hell Diver	108
4 Upon	118	10 Teaberry	108
5 Back Never	108	11 *Von Sion	108
6 Backstep	110	12 *Miss Frisky	100

FOURTH RACE—One and one-eighth miles; purse, $400; claiming; for 4-year-olds and upward.

1 *L. General	100	7 *My Compa'n	109
2 *The Spaniard	105	8 Blue Damsel	105
3 Gold Ridge	110	9 *Charlie Bills	105
4 Hold Hard	110	10 *Prince Reno	105
5 Broad Axe	110	11 Alto	110
6 *Ed Reese	105	12 Strongheart	110

FIFTH RACE—Six furlongs; purse, $400; claiming; for 4-year-olds and upward; fillies and mares.

1 Voltamaid	110	4 Colonial Belle	115
2 Tansy	110	5 Lullaby II	107
3 *Anne L.	108	6 *By Gracious	105

SIXTH RACE—One mile; purse, $500; claiming; for 3-year-olds and upward.

1 Skirl	114	6 Green Wave	114
2 Morsun	114	7 *Sister Zoe	100
3 *Finnic	109	8 Wars End	105
4 Marcasite	109	9 Ottie M.	95
5 *Wrackell	113		

SEVENTH RACE—One and one-sixteenth miles; purse, $400; claiming; for 4-year-olds and upward.

1 *The Break	105	5 *Jolly Pilot	105
2 Deemster	115	6 Barney Sexton	110
3 Happy Lad	115	7 *Chene	105
4 Stop Gap	105		

EIGHTH RACE—One and one-eighth miles; purse, $400; claiming; for 4-year-olds and upward.

1 Kelso	110	7 *Jack Biener	114
2 *Elizabeth S.	100	8 Make Believe	114
3 *Crown Head	105	9 Jack Murphy	110
4 *Royal Sport	105	10 *Chiclero	105
5 Wrench	110	11 *Duelist	114
6 King Pin	110	12 *Dras. Water	105

NINTH RACE—(Substitute race; to be used if necessary); 1⅛ miles; purse, $400; claiming; for 4-year-olds and upward.

1 Clare Bee	105	7 *Chas. Clarke	105
2 *Old Bill	105	8 Nisia	105
3 Bold Robin	110	9 Agnes Sorel	105
4 Pangloss	110	10 Dixie Lad	110
5 Don Caesar	110	11 Piecemeal	104
6 *Nonenicer	100	12 Tig. Flowers	110

*Apprentice allowance claimed.
Weather, cloudy; track, good.

Virginia Union Bows To Howard U. Five

Virginia Union, of Richmond, last night proved no match for the Bison quint of Howard University, who met them in the university gymnasium and coasted through, 33-27.

Howard.	G	FG	P	Union.	G	FG	P
Parker,lf	2	0	4	Lee,lf	5	1	11
McArthur,lf	2	0	4	Brinkle,lf	0	2	2
Carter,rf	6	0	12	Sheldon,rf	1	0	2
Wallace,rf	0	0	0	French,c	2	2	6
Pinn,c	2	0	4	Davenport,lg	1	1	3
Bayton,lg	0	0	0	Williams,rg	0	1	1
Reid,lg	3	3	9	Keller,rg	1	0	2
Norman,lg	0	0	0				
Walker,rg	0	2	2	Totals	10	7	27
Holloman,rg	0	0	0				
Totals	14	5	33				

UNITED TYPOS AHEAD.

Unit. Typo.	G	FG	P	Pt. Humph.	G	FG	P
Latona,lf	5	1	11	Clayton,lf	1	2	4
Kane,lf	4	0	8	McBride,lf	1	2	4
Johnson,rf	6	1	13	J.Dorsey,rf	1	0	2
Philipps,c	1	2	4	Norred,rf	1	0	2
Timmons,c	2	1	5	Gregory,c	0	1	1
Wiler,lg	1	0	2	Perkins,c	3	0	6
Hunt,rg	2	0	4	Allen,lg	1	1	3
				Delsojer,lg	0	0	0
Totals	21	5	47	Zaludek,rg	1	2	4
				A.Dorsey,rg	2	0	4
				Rhine,rg	0	0	0
				Totals	12	8	31

HIALEAH PARK ENTRIES.

(Associated Press.)

FIRST RACE—One mile (chute); purse, $800; claiming; for 4-year-olds and upward.

1 *Maj. Lphier	105	6 *Lucky Carter	105
2 Affirmative	114	7 *Daily News	109
3 Chokaloskee	110	8 *Redivivus	105
4 Blk. Stockings	110	9 Lansquenet	110
5 †Yancey	103	10 Arab	105

SECOND RACE—Three furlongs; purse, $700; the Greencove Springs; for 2-year-olds.

1 Bram. Broom	110	5 Dom. Player	121
2 Forceful	114	6 Jesting Queen	118
3 Wise Daughter	118	7 Cherry Tart	111
4 Lvadogan	114	8 Goforth	121

THIRD RACE—Seven furlongs (chute); purse, $700; claiming; for 4-year-olds and upward.

1 Aegis	114	6 *Contribute	109
2 *Chu Chu	102	7 *Camp Boss	109
3 Hon. Locust	109	8 M. A. Suarez	114
4 *Judge Prose	109	9 Calgary Kay	114
5 Sun Manor	114		

FOURTH RACE—One mile (chute); purse, $800; claiming; for 4-year-olds and upward.

1 Madelon	109	6 Sunny World	110
2 Wand. Gold	110	7 Live One	110
3 *Happy Play	105	8 Surepop	105
4 Mud	114	9 Matadi	110
5 *Solace	109	10 We Dun It	114

FIFTH RACE—Seven furlongs (chute); purse, $800; the De Soto; for 3-year-olds.

1 Pot Au Pluck	107	5 ‡Redress	107
2 Blessed Event	106	6 †Three Dag'rs	109
3 Stealingaway	107	7 Sun Gros	112
4 Bannach Lath	107		

†C. V. Whitney entry.

SIXTH RACE—One and one-eighth miles; purse, $800; claiming; for 4-year-olds and upward.

1 Brass Monkey	114	4 *Frigate Bird	110
2 Please	110	5 Merid. Queen	109
3 *Sea Fox	107	6 *Noelwood	105

SEVENTH RACE—One mile (chute); purse, $800; claiming; for 3-year-olds.

1 *Crap Shooter	111	8 Prince Ali	110
2 Animation	105	9 Red Polly	105
3 Lone Pine	110	10 Pernickety	105
4 Iredell	110	11 Energetic Boy	113
5 *Rally Round	109	12 Bun D.	105
6 Canon Law	110	13 *Polar Brush	111
7 Kay C.	105		

*5 lbs. apprentice allowance claimed.
†7 lbs. apprentice allowance claimed.
Weather, clear; track, fast.

HIALEAH PARK RESULTS.

(Associated Press.)

FIRST—One mile (chute); purse, $800; claiming; for 4-year-olds and upward.
Conacher, 110 (Coucci) ... 4.90 3.30 2.50
Mae Sweep, 105 (Mills) ... 3.30 2.80
Dancing Boy, 109 (Hardy) ... 3.60
Lord Concord, Flyacross, Radio Service, Clog Dance, Flag Maiden, Sun Falcon, Putter, Griffin and Loyal Louie also ran. Time, 1:39 1-5.

SECOND—Seven furlongs (chute); purse, $700; claiming; the Florida Owned; for 3-year-olds and upward.
Rosevolt, 113 (Renick) ... 8.70 3.60 2.60
†Jane Mc, 106 (Dabson) ... 3.00 2.40
Full Swing, 118 (Kurtsinger) ... 2.80
Winning Card, Fair Argument, †Play Furious and Marbury also ran. Time, 1:28 1-5.
†Mrs. M. Pives and F. M. Demo entry.

THIRD—Six furlongs; purse, $700; claiming; for maiden 3-year-olds and upward.
Conventional, 110 (Mills) ... 10.90 3.20 2.90
Black Sheep, 105 (Robertson) ... 2.70 2.30
Salut d'Amour, 110 (Critchfield) ... 3.90
More Anon, By Law, Gold Sweeper, Double Date, Durbar's Knight, Plum Wild, Gin Fizz, Wild Money, Temple Dancer also ran. Time, 1:13 3-5.

FOURTH—Three furlongs; purse, $700; for maiden 2-year-old fillies.
Paper Profits, 116 (Renick)
53.70 18.00 11.10
Doubtful Girl, 116 (Leischman)
45.50 19.40
Curling, 116 (Bellizzi) ... 15.10
Little Joyce, Ceremony, Wise Mollie, Leeward, Beoff, Polly Egret, Old Melody, *Moral Miss, Polly V., *Dorothy Alice, *Sun Vestal, *My Ione, *Lutsy, *Best Maid, *If Ida also ran. Time, 0:35 1-5.
*Field.

FIFTH—Six furlongs; purse, $1,000; allowances; for 4-year-olds and upward.
Capacity, 113 (Gilbert) ... 9.30 3.70 2.60
Gift of Roses, 105 (Coucci) ... 3.40 2.60
Morgil, 106 (Catrone) ... 2.40
Rowdy Boy, Brown Wisdom, Porter's Dream, Wise Count also ran. Time, 1:12.

SIXTH—One mile (chute); purse, $800; claiming; for 3-year-olds and upward.
Royal Ruffin, 111 (Robertson)
25.00 10.60 6.00
Haggerson, 106 (Bellizzi) ... 6.80 6.70
I Pass, 108 (Bagur) ... 4.90
Robinson Crusoe, Broad Meadows, Prince Tokalon also ran. Time, 1:38 2-5.

SEVENTH—One mile (chute); purse, $800; claiming; for 4-year-olds and upward.
Chaumont, 114 (Malley) ... 5.10 5.50 3.50
Impeach, 109 (Smith) ... 9.40 5.10
Clean Play, 110 (Farrell) ... 5.00
Beau Jolie, Thoughts, Plossine, Uma, Sun Friar, Celtic Prince, Brown Sinner, Comstockery also ran. Time, 1:38 4-5.

EIGHTH—One mile (chute); purse, $800; claiming; for 3-year-olds and upward; fillies and mares.
Don't Blush, 112 (H. Mills) 33.40 9.50 4.30
Dark Mist, 107 (D. Bellizzi) ... 4.10 3.70
Sis Agnes, 107 (G. South) ... 3.60
Gobi, Sun Teatime, Lady Sweet, Pill In, Baptism, Laura Gal, Pirogue, Primeval, Englewood also ran. Time, 1:41 2-5.

JONES MEETS GROBMIER TONIGHT

Popular Wrestlers in Feature; Stecher Bout Prize.

THE venerable chasses of Fred Grobmier and Paul Jones will creak tonight, but will not creak in vain, for upon the outcome of tonight's battle of the two long-legged scissors experts, depends a match with Joe Stecher for the world's championship of the scissors industry.

Tonight's bout remains a toss-up, one of these rare matches which cannot be figured out by a child of more than six. The bout in which the winner will meet Stecher is something else. Stecher loses only to Londos in this tributary to the rassling river.

A Grobmier-Jones match actually takes on the significance of a natural. Jones was the first to exhibit the figure four scissors in Washington, and when he passed on to more fruitful pastures the scissors wants on the populace were slaked by Grobmier.

Both are about equally popular, which further confuses the boys who like to pick the card a day or so ahead of time.

Tonight's bouts, which start at 8:30 o'clock at the Auditorium, include another bout where the characteristics of the men meeting are somewhat the same. In the semiwindup, Jim McMillan, president of the villians club of Washington, meets Ernie Dusek, grimacing vice president of the same nefarious concern. Then there are two strong men, Milo Steinborn and Frank Bureah, who meet each other in a 30-minute bout.

Rudy Dusek will meet Joe Klencker, while Abe Coleman, the thick-set gentleman whose favorite hold is a kick in the chin, meets handsome Jacques Humberto.

Women fans, as usual, will be admitted free with paying escorts.

MILLERS BEAT SOLDIERS.

Millers.	G	FG	P	Co. D.	G	FG	P
Miller,lf	2	2	6	Held,lf	2	1	5
Wahler,rf	4	3	11	Kasaca,rf	1	2	4
Reigleman,c	2	1	5	Pease,c	0	2	2
Harriss,lg	5	2	12	Michaelis,lg	1	1	3
Sherman,lg	6	3	15	Georges,rg	2	0	4
Totals	19	11	49	Totals	6	6	18

AGUA CALIENTE ENTRIES.

(Associated Press.)

FIRST RACE—Three furlongs; purse, $500; the Cherokee Maid; for 2-year-old fillies.

1 †Mystic Moon	116	10 Moon Rose	116
2 †Beckoned	116	11 Melanchia	116
3 Losing Clen	116	12 Cheerful J's	116
4 Tassajara	116	13 Sorry P'cess	116
5 Rural Charm	116	14 Pretty Sis	116
6 Top Shot	116	15 Patsy Laura	116
7 Chupita	116	16 Clovinia	116
8 Prevue	116	17 Pedella B.	116
9 Snowberry	116	18 Quick Flight	116

†Meadowbrooke Stable entry.

SECOND RACE—Five and one-half furlongs; purse, $500; claiming; for 3-year-olds.

1 *Maryse	102	10 *Gold. Sport	107
2 Glen Ivy	107	11 *Principality	107
3 Lumillion	112	12 *Half Saint	102
4 *Red Current	102	13 *Remie	107
5 *Silk Covering	102	14 *Eleanor M.	102
6 Lemme Doit	112	15 *Chatwink	102
7 Orrin	112	16 Easter Luck	110
8 *Poor Pan	102	17 *Wanda D.	102
9 *Pretty Monk	107	18 Pico Blanco	115

THIRD RACE—Six furlongs (chute); purse, $500; claiming; for 4-year-olds and upward.

1 *French Honey	106	10 Leader	113
2 *Isleton	109	11 *Sir Satin	108
3 *Vera Crofton	103	12 Kitty's Gem	113
4 *Irish Spree	110	13 Terror	108
5 *Blunder	108	14 Alvaro	113
6 *Tobasco	108	15 *Mast. Durbar	108
7 Night Flash	113	16 *Shas. Broom	108
8 Libbie Jean	108	17 *Graceland	108
9 *Sophist	108	18 *Perry Brite	108

FOURTH RACE—Six furlongs (chute); purse, $600; claiming; the Coronado Beach; for 4-year-olds and upward.

1 Sarazen II	116	4 *Mild	103
2 *Black Pool	105	5 *Grattan	108
3 *Chica G'nea	97	6 Ervast	113

FIFTH RACE—One and one-eighth miles; purse, $500; claiming; for 4-year-olds and upward.

1 *Nacho	105	4 *Zegora	103
2 *Speedy Al	108	5 *Aye Ready	108
3 *Parawick	108	6 *Big Bo	111

SIXTH RACE—One and one-eighth miles; purse, $500; claiming; for 3-year-olds and upward.

1 *Valley Queen	102	10 Torch	112
2 *Conso II	107	11 *Desjardines	112
3 *Play Bird	102	12 *Asso	107
4 *Ador. Cargo	102	13 *New Mama	102
5 *Westco	102	14 Pat O'Connor	112
6 *Navy Girl	102	15 Carteap	112
7 Rock Cargo	102	16 *Sure Hills	112
8 *Luke Jr.	107	17 El Monte	112
9 Double Chin	107	18 Fran. S'mour	112

SEVENTH RACE—One and one-eighth miles; purse, $500; claiming; for 3-year-olds and upward.

1 Wash. Rose	107	10 *Eastko	107
2 *Just Orment	107	11 *Gen. Keeps	107
3 *Afridi	107	12 *Corsage	107
4 Scutari	102	13 *Oblige	107
5 *Patuxant	107	14 Matiliw	107
6 Questor	102	15 *Miss Myrtha	102
7 *Durb	92	16 Safeway	102
8 *Fair Catch	102	17 Jaywalker	112
9 Wizardry	112	18 Omy	107

HAVANA ENTRIES.

(Associated Press.)

FIRST RACE—Two furlongs; purse, $500; for 2-year-old maidens.

1 Shoteur	122	5 †Jascha	119
2 †Marie D.	119	6 Revoltosa	106
3 Kendridge	122	7 Scara Glen	119
4 Unruly	119		

†Mrs. E. Denemark and J. H. Manheimer entry.

SECOND RACE—Five and one-half furlongs; purse, $500; claiming; for 3-year-olds and upward, maidens.

1 Dictate	108	9 Honest Lad	110
2 Chinan	95	10 Dr. Melendes	99
3 Blow Fly	105	11 Pass. Glance	95
4 Callie	95	12 Hour Girl	106
5 Mattie Hardies	95	13 James T.	110
6 All Play	95	14 Reuss	95
7 Flying Boy	110	15 Boiling Over	100
8 Satin Shoes	95		

THIRD RACE—One and one-eighth miles; purse, $500; claiming; for 4-year-olds and upward.

1 *Vast	110	5 Bee Jay	115
2 Mainsheet	110	6 Athel	115
3 Honest John	115	7 Haramzada	112
4 Rough Rider	110		

FOURTH RACE—Six furlongs; purse, $500; claiming; for 4-year-olds and upward.

1 Uncle Sam	113	7 Billyeco	113
2 Nelson	113	8 *Pere Noel	108
3 Clemmie	108	9 Innisfail	105
4 Thunder Speed	105	10 Ruth Marie	108
5 *Sweeping H'r	100	11 Regusted	110
6 *South. Cloud	108		

FIFTH RACE—Six furlongs; purse, $600; claiming; the La Lisa; for 4-year-olds and upward.

1 Royal Rock	113	7 Dark Ayr	113
2 Darkayress	108	8 Conscience	113
3 *Wotta Life	100	9 Joust	108
4 Cloudy Day	100	10 Gypsie Chief	113
5 Ada Epinard	108	11 Thelma L.	108
6 Pr. Mexican	113		

SIXTH RACE—Six furlongs; purse, $500; claiming; for 4-year-olds and upward.

1 *Torchfire	108	7 Abduction	113
2 Chilonda	105	8 Vestah Clark	105
3 Annete B.	105	9 Belgium	113
4 Regina H.	108	10 *Loyola	108
5 Big Trail	110	11 Precious Ann	108
6 Red Likker	113		

SEVENTH RACE—One and one-sixteenth miles; purse, $500; claiming; the Pogolotti; for 4-year-olds and upward.

1 Starscene	103	9 *Fair Atina	103
2 *Old William	103	10 Curt	108
3 *Croissantanis	108	11 *Indiasen	98
4 Fauq. Pride	108	12 Venezuela	113
5 Sandals	108	13 Fair Vagary	113
6 *Keewatin	103	14 Pletover	108
7 Spanish Lay	113	15 Beauty Belle	108
8 *True Play	98	16 Princ. Isabel	108

KENNEDY AND BARRY ARE MATCHED

Capital Boy Returns to Portner's After N. Y. Successes.

DONALD (RED) BARRY, Washington's gift to the heavyweight ranks, whose recent defeat at the hands of Hans Birkie, rugged German fighter, created a storm of protest among metropolitan ringside critics, returns to Portner's Arena next Tuesday night to show home town followers what an improved boxer he is.

Barry, now under the management of Mushky Jackson, well-known New York trainer, will be pitted against Les Kennedy, 190-pound Butte, Mont., scrapper in a 10-round match that will headline the week's program for the benefit of the Alexandria Day Nursery.

This is Barry's first appearance in this section since he walloped Eddie Houghton, youngster from Tommy Loughran's stable, last September at Twin City.

New York experts have been practically unanimous in their protests against the decision given in favor of Birkie in the fight with Barry at the St. Nick Club recently. Some gave Barry 7 of the 10 rounds. Previous to the Birkie bout, Barry dusted Isadora Gastanaga for a decision in Holyoke, Mass.

Takoma-S. S. Beats Gaithersburg, 34-16

Led by George Bozievich, who scored 18 points, Takoma-Silver Spring High defeated Gaithersburg, 34 to 16, yesterday at the former's court in the final game of the Montgomery County series.

Takoma.	G	FG	P	Gaithersburg.	G	FG	P
Bozievich,lf	9	0	18	Haske,lf	2	0	4
Mygatt,rf	1	0	2	Gloyd,rf	1	2	4
Fitzgerald,lf	0	0	0	Reed,rf	0	0	0
Clark,c	1	0	2	Hammin,c	0	0	0
Leizear,lg	1	0	2	Wilson,lg	0	1	1
Shorb,lg	2	0	4	Beall,rg	1	1	3
Pritchard,rg	3	0	6	Kephart,rg	2	0	4
Totals	17	0	34	Totals	6	4	16

Hitting the Headpin

BEAVER DAM GOLF CLUB, paced by Martin F. MacCarthy, made its debut in the Men's District League last night by winning two out of three games from Occidental. Beaver Dam replaced the Rendezvous team. MacCarthy spilled the maples for a 395 set.

Maxie Rosenberg shot a 165 for high game and Dutch Newman 401 for high set.

Convention Hall won two from Hyattsville in the league.

Lorraine Gulli shot a 352 high set as King Pin won two from Recreation in the Ladies District League.

Bill Woods won three from Lucky Strike; the champion Rendezvous trimmed Georgetown in three; Arcadia took two from Meyer Davis; Convention Hall beat Columbia two, and Petworth whipped Mount Rainier in three.

Western Electric set a new high team set record last night in the Electrical League at Convention Hall, scoring a 1,721 total, 11 pins better than the former record. Robey rolled a 394 for Western.

Hill, of National Savings & Trust, hit the maples for a 157 high game, and Bridges, of Riggs, 364 set, to pace the bowlers in the Bankers League. National Savings had a high team game of 641 and set of 1,692.

Krewson, of Kiwanis, shot 135 and 359 for high game and set honors in the Civics Club League. Optimists, with 545, and Kiwanis, with 1,564, had the best team scores.

In the Dynamite League, Long, of the Little Potatoes, had a 133 high individual game, while Beyer, of Lab-Katz, and Long tied for set honors with 365. Little Potatoes shot 571 and 1,573 for team honors.

Lester Robey's 394 last night set a new three-game record for the season in the Electrical League. It was rolled at Convention Hall. Mike Vitale had high game, 148, while team honors went to Western Electric No. 1—a 593 game and a 1,721 set.

Leo Diegelman and Tony Santini were stars in the Knights of Columbus League, having 147 and 380 game and set, respectively. Trinidad's 589 game was high, while Marquette took set honors with 1,633.

PEPCO FIVE SCORES.

Kilowatts.	G	FG	P	Whirlwinds.	G	FG	P
Thuney,lf	5	0	10	Chapple,lf	7	0	14
E.Whitney,rf	1	1	3	Hanback,rf	1	1	3
Teggler,c	3	0	6	E.Pitts,c	2	0	4
P.Whitney,lg	2	3	7	Leon,lg	0	0	0
Shields,rg	1	0	2	G.Pitts,rg	1	0	2
				Daly,rg	0	2	2
Totals	12	4	28	Totals	11	3	25

FAIR GROUNDS RESULTS.

(Associated Press.)

FIRST—Four furlongs; purse, $400; for maiden 2-year-old colts and geldings.
Yaupon, 115 (W. Moran) 20.40 12.00 5.00
The Trainer, 115 (A. Pascuma) ... 4.40 4.00
Peedeeque, 115 (R. Martin) ... 24.00
Southland Duke, Rishi, Mr. Bun, Jen's Son, General Parth, Le Canadien, Norman D. also ran. Time, 0:48 2-5.

SECOND—Six furlongs; purse, $400; claiming; for 4-year-olds and upward; colts, horses and geldings.
Bag Smasher, 112 (E. Arcaro)
5.00 3.80 2.60
The Hun, 112 (R. Martin) ... 3.20 4.40
Pennant Bearer, 107 (M. Calvert) ... 5.00
Sedgie, Linmast, Security Bond, Muir Station, *Toltec, *Exalt, *Ragabald, Too Much Talk, Vladimir also ran. Time, 1:14.
*Field.

THIRD—One and one-sixteenth miles; purse, $400; claiming; for 4-year-olds and upward; fillies and mares.
Super Toy, 107 (A. Beck) 28.80 10.80 5.80
Mal San, 107 (M. Parke) ... 9.80 6.00
Lazy Mary, 110 (J. Noel) ... 3.80
Joan G., Missy, Our Grief, Majestien, Taddyawa, Phantasime, Asphodel also ran. Time, 1:49 4-5.

FOURTH—One and one-sixteenth miles; purse, $400; claiming; for 4-year-olds and upward; fillies and mares.
Transformation, 107 (L. Hendricks)
10.60 6.40 5.00
Abstain, 105 (M. Parke) ... 5.60 2.80
Little Toots, 107 (A. Beck) ... 3.00
Princess Carolyn, Our Sis, Glen Artney, Miss Upset, Boyish Bob, *Chattering, Marlene, *Lady Viola also ran. Time, 1:49 2-5.
*Field.

FIFTH—Six furlongs; purse, $500; allowances; for 3-year-olds.
Eisenberg, 115 (Pascuma) ... 6.80 3.60 3.00
Spicson, 100 (Gianelloni) ... 2.40 2.40
Sabula, 107 (Garner) ... 4.40
Barry, Calaris, Cresta Run, Ruckus also ran. Time, 1:13 4-5.

SIXTH—Six furlongs; purse, $400; claiming; for 4-year-olds and upward.
Sister Mary, 109 (Arcaro) ... 5.80 3.60 3.60
Jacquelyn Coogle, 100 (Ruder) ... 12.40 3.80
Morsun, 114 (Richard) ... 6.00
Abe Furst, Forget Not, Little Marcelle, Justina, High Pockets, Polly's Polly also ran. Time, 1:13 3-5.

SEVENTH—One and one-sixteenth miles; purse, $400; claiming; for 3-year-olds.
Princess Peri, 102 (L. Ruder)
5.40 3.00 3.20
Easter Parade, 105 (L. Hendricks)
4.80 4.40
Dreamy Belle, 107 (R. Finnerty) ... 6.30
Madge Do, *David's Own, Hoosier Boy, Lezev, Kentucky Moon, *Scarlex, Volwood, Back Kick also ran. Time, 1:49 4-5.
*Field.

EIGHTH—One and one-eighth miles; purse, $400; claiming; for 4-year-olds and upward.
Monocle, 114 (R. G. Cooper) 6.00 3.60 2.60
Trice, 110 (A. Richard) ... 12.60 5.80
Southland Lad, 105 (M. Calvert) ... 4.40
General Toy, Foolhardy, †Worldly Lad, Watchgirl, Pacheco, Paylin and Batty also ran. Time, 1:55.
†Broke down.

RUNS-HITS and ERRORS

by BOB CONSIDINE

ONE Robert Boken, a young man who has been playing second, third and shortstop off and on for the Kansas City Blues, became a Senator yesterday without benefit of the polls, having been elected by Clark Griffith, who bought him from the Bible Belt outfit for some unannounced price.

Boken is in his early 20's, a right-handed batter, and was unearthed by Joe Engel, who has dubbed him "another Cronin," a bromide that is rapidly becoming a by-word in baseball whenever a rookie infielder comes to the majors. Robert only hit for .280 last year, a pretty demure mark, come to think of it, but his 180 hits amounted to 239 bases and he banged home 113 runs.

According to Eddie Eynon, who is overseeing the intramural pinochling at the ball yard since Clark Griffith went South, Griff has been looking for Boken, or some Boken prototype for about a year now—an up and coming youth for utility infield work to aid Johnny Kerr. Cecil Travis is Griff's other choice for this auxiliary occupation.

One rather vast toe hole that hasn't been mended in the Chicago White Sox by the wealthy and portly knitter, Charles Comiskey, is the pitching staff, certainly the most preeminently right-handed pitching staff in recent big league history. Evidently the good-time Charley could not see around his ample equator to the fact that the American League is preeminently a left-handed batting organization.

The only claim to fame the White Sox pitching staff has this year is the unknown quantity of Ed Walsh, jr., who has been up in the big leagues before but was shipped to Oakland, of the Coast League, last year, where he won nineteen and lost fifteen, not very bad considering the dolorous condition of the Oakland Club. The mainstays are a motley lot—Urban Faber, Methuselah of the league and the last of the saliva slingers; Sad Samuel Jones, the reformed Washingtonian; Milt Gaston, the E string pitcher; Ted Lyons, who doesn't get unwound until after the middle of the season; Vic Frasier, whose 1932 mark was seven nifty wins and seventeen losses, and a couple of rookie hangers-on whose losses for 1932 look like a good golf score.

And they are saying that Jimmy Dykes will be the next manager.

Ossie Bluege had the following things to say on Joe Turner's radio program last night:

That the "g" in his name is a hard "g."

That except for the pitching the 1933 team should be better than either the '24 or '25 outfits.

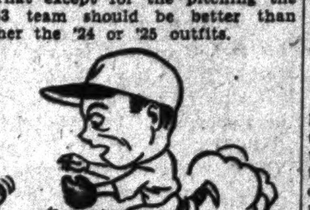

That Goslin should do better here this year than with St. Louis last year, for he stood out like a nose boil with the Browns, and every opposing pitcher laid for him, but here he will be sandwiched in a mayhem row composed of Schulte, Cronin and Manush.

That shortstop is the hardest position on the field to play, and that he himself had always wanted to play that position.

That umpires, not players, should be more gentlemanly and listen attentively to the honest protests of the players.

Hyattsville Defeats Sherwood Five, 29-24

Hyattsville, which clinched the Montgomery High title Tuesday, yesterday added another victim to its list when it defeated Sherwood High, of Sandy Spring, 29 to 24, while Mount Rainier clinched the runner-up berth by a runaway victory over Laurel High, 45 to 6.

Hyattsville.	G	FG	P	Sherwood.	G	FG	P
Cain,lf	3	1	7	Pattie,lf	2	0	4
Calhoun,lf	4	0	8	Turner,lf	4	2	10
C.O'trelle,rf	2	0	4	Ladson,c	1	0	2
Meade,c	3	0	6	Cashell,lg	2	0	4
R.O'trelle,c	2	0	4	Bonisant,lg	1	0	2
Moskow,lg	0	0	0	Hobbs,lg	0	0	0
Cogar,lg	0	0	0	Thompson,rg	0	0	0
Clarke,rg	0	0	0				
Brown,rg	0	0	0	Totals	10	4	24
Totals	14	1	29				

Referee—Cohan.

Mt. Rainier.	G	FG	P	Laurel.	G	FG	P
Chakalakis,lf	2	0	4	Culley,lf	0	0	0
B.Mathias,lf	2	1	5	Fischer,lf	0	0	0
Emery,rf	1	0	2	Kroop,rf	0	1	1
Glynn,rf	2	0	4	Dove,c	1	0	2
Scott,c	4	0	8	Anderson,lg	0	0	0
Tolone,c	1	0	2	Baker,lg	0	0	0
F.Mathias,lg	5	0	10	Grace,rg	1	1	3
D.Mathias,lg	2	0	4				
Ziegler,rg	3	0	6	Totals	2	2	6
Totals	22	1	45				

Referee—Newell.

FRANCHISES AVAILABLE.

President C. S. Jones, of the Colored Departmental League, looks forward to one of the most successful seasons in the organization's history. Franchise fees have been reduced and teams desiring to enter the circuit are requested to address Secretary John Tatum, Treasury Department.

EAGLES SEEK GAMES.

Games are wanted by the Flying Eagles. Call Greenwood 2246-J after 5 p. m.

MERCURY TAKES TWO.

The Mercury 130-pounders won two games last night, defeating the Eagles, 47-26, and the Triple Taus, 38-34.

COURT ACTION SOUGHT.

The Triple Tau Fraternity quintet is after games with 145-pound teams. Call Adams 8781 after 7 p. m.

CRESCENT JUNIORS VICTORS

St. Martin's.	G	FG	P	Crescent Jrs.	G	FG	P
Lane,lf	1	0	2	Barber,lf	1	0	2
Farrell,rf	2	0	4	L.Darling,rf	0	0	0
H.Mills,c	4	1	9	Cox,rf	4	0	8
C.Mills,lg	1	0	2	Fugitt,c	0	0	0
Ceciel,rg	0	0	0	Smith,c	0	0	0
Guy,rg	0	0	0	C.Darling,lg	2	0	4
				Sheehan,rg	3	0	6
Totals	8	1	17	Totals	10	0	20

CARNERA-SHARKEY BOUT STILL PLANNED

Continued from Page 15.

today. The commission has closed its own investigation, finding that its rules were adhered to in every detail, and all concerned were absolved. A similar result followed upon the investigation by the district attorney's office. These reports probably will be forwarded to the governor.

Stopping only a short time here on his way from Miami to Boston, where Schaaf's funeral will be held Friday, Sharkey was uninterested in the ban on his title match with Carnera.

"That doesn't matter now," he exclaimed angrily.

He said that eventually he had planned to retire and devote all his time to managing Schaaf into the heavyweight title. Early in the fight with Carnera, he said, both he and Johnny Buckley had been worried by Ernie's lack of strength and failure to show his usual form.

"Just before he went out for the twelfth round I asked him how he felt and he said 'O K.'"

AGUA CALIENTE RESULTS.

(Associated Press.)

FIRST—Three furlongs (chute); purse, $500; allowances; for 2-year-old colts and geldings.
Expansion, 116 (R. Carter) 8.20 4.80 5.60
Swift Return, 116 (S. O'Donnell) 6.40 4.60
Alochino, 116 (G. Ellis) ... 4.40
Glad Mart, Melting Pot, †Secluded, †Cursor, ‡Ashmont, ‡Bank Clerk, Ridgewood, George Holiday, Ted Conard also ran. Time, 0:36 1-5.
†T. C. Worden entry.
‡W. F. Axton entry.

SECOND—Five and one-half furlongs; purse, $500; claiming; for 3-year-olds and upward.
Wee Drop, 110 (W. D. Wright)
6.80 3.80 3.20
Baptiste, 110 (L. Bernius) ... 5.40 3.20
Bud Elder, 110 (L. Humphries) ... 2.60
*Escoba Prise, *Penguin, Miss Joan, Zuthen, *Bebita, Dutch Boy, Kennys, Parisette, Kings X. also ran. Time, 1:06 4-5.
*Field.

THIRD—Six furlongs (chute); purse, $500; claiming; for 3-year-olds and upward; fillies and mares.
Bolodora, 107 (D. McCune) 6.20 3.20 2.80
Lady Conard, 110 (L. Humphries) 3.60 2.60
Lady Chase, 100 (W. Sullivan) ... 6.60
Patricia Grey, Scotch Nell, Miss Baggage, Xingu and Kensington also ran. Time, 1:12 2-5.

FOURTH—One and one-sixteenth miles; purse, $500; claiming; for 4-year-olds and upward.
Watermark, 105 (W. Todd)
16.80 13.00 7.60
Voltear, 110 (D. McCune) ... 38.60 16.20
Bayamo, 105 (L. Humphries) ... 4.60
Voltacast, Suitor, Voyage, Dealer, Atcines, Cerveza, *Alma, *Golden Sweep also ran. Time, 1:47 3-5.
*Field.

FIFTH—Six furlongs (chute); purse, $800; handicap; for 3-year-olds and upward.
Flag Time, 102 (F. Scott) ... 7.00 3.00 4.20
Sharp Thoughts, 105 (G. Fields) 7.80 4.60
Gay World, 98 (F. Baker) ... 3.40
Joe Flores, Hokuao, Yonkel also ran. Time, 1:11 3-5.

SIXTH—One and one-sixteenth miles; purse, $500; claiming; for 4-year-olds and upward.
Blind Luck, 115 (J. Pollard) 4.80 2.60 3.00
Dr. Louis Hamman, 110 (L. Bernius)
5.40 3.40
Quick Return, 110 (L. Humphries) ... 3.60
*Pace Cream, *Nihil, Chuno, Very French, Chepera, Birdie-Wrack, Comradeship, Umbrian Princess also ran. Time, 1:46 4-5.
*Field.

SEVENTH—One and one-sixteenth miles; purse, $500; claiming; for 4-year-olds and upward.
Tommie Kirnan, 110 (E. Perry)
20.40 12.00 5.00
El Galivan, 110 (L. Humphries) 4.60 3.00
Yola Bola, 113 (J. Pollard) ... 3.00
King Jack, Master Plumber, Diodoro, Coat o' Mail, Sir Dean, Cordon Bleu, Old Tuck also ran. Time, 1:47.

G. W. IS HOST TO LOYOLA TONIGHT

Crack Teams Battle Here; St. John's at Maryland U.

LOYOLA of Baltimore, a team that plays such consistently good basket ball that experts in this region are prone to use it as a barometer to give them a true line on the comparative merits of the various clubs that go up against the Baltimoreans, comes to town tonight to do battle with George Washington University at G. W. gymnasium at 8 o'clock.

Seeking part of the night's patronage, American University plays Lynchburg at American U. and Maryland meets up with St. John's of Annapolis, at Ritchie Coliseum.

George Washington already holds one victory over Loyola, achieved by a score of 55-41 at Baltimore just a month ago. It represents the highest score made against Loyola this year, including that team's game with St. John's of Brooklyn.

J. C. C. Boxers Defeat American Legion, 5-1

In the presence of Congressmen Hartley, of New Jersey, and Goss, of Connecticut, and close to 400 spectators, the Jewish Community Center's boxers scored a 5-to-1 victory over the American Legion team last night at the J. C. C., the occasion being the wind-up night of the annual membership drive.

118 pounds—Joe Tardugno (JCC) decisioned Frank Howard (AL); 126 pounds—Mike Tardugno (JCC) decisioned Ralph Smith (AL); 135 pounds—Leo Shaub (JCC) decisioned Lou Jamison (AL); 147 pounds—Herb Vermillion (AL) decisioned Max Kosof (JCC); 160 pounds—Steve Muttj (JCC) knocked out Ike Fones in first round; 175 pounds—Gus Mirman (JCC) defeated Al Thornton (AL).

COMMUNITY LEAGUE.

Supt. of Doc.	G	FG	P	Sig. Phi. L.	G	FG	P
Ovenburg,lf	3	1	7	Schlosser,lf	3	2	8
Ruck,rf	1	0	2	Manders,rf	1	0	2
Lober,c	4	0	8	Griffith,rf	0	0	0
Ellis,lg	0	0	0	Chalkley,c	3	1	7
Lovell,rg	2	2	6	P.Crovo,lg	2	1	5
				J.Jones,lg	1	0	2
Totals	10	3	23	W.Basil,rg	1	0	2
				J.Crovo,rg	0	0	0
				Totals	11	4	26

Referee—Mason.

D. & H.	G	FG	P	Millers.	G	FG	P
Garber,lf	3	2	8	Raub,lf	1	0	2
Beall,lf	0	0	0	Wahler,rf	0	0	0
Weigel,rf	6	0	12	Harriss,rf	1	0	2
Beach,c	4	0	8	Rigelman,c	1	1	3
Gubisch,lg	3	0	6	Sherman,lg	8	1	17
Cappelli,rg	1	1	3	Nelliger,lg	0	0	0
Olverson,rg	4	0	8	Stansbury,rg	1	1	3
Totals	22	3	47	Totals	12	4	28

Referee—Taylor.

Blue Coals.	G	FG	P	Crescents.	G	FG	P
Peck,lf	6	1	13	Lovell,lf	1	1	3
Lyles,rf	0	3	3	Sheckels,lf	0	0	0
Roberts,c	3	3	9	Barker,rf	5	0	10
Adair,c	5	1	11	Tracey,c	0	0	0
Zahn,lg	1	1	3	Zimmerli,lg	2	0	4
Williams,lg	2	2	6	Albert,lg	2	0	4
Cogar,rg	1	0	2	Woodward,rg	2	0	4
				Corbin,rg	0	1	1
Totals	18	10	46	Totals	12	2	26

Utah S. S.	G	FG	P	North. Preps.	G	FG	P
Smith,lf	5	1	11	Rodana,lf	4	0	8
Sitton,lf	0	1	1	Robinson,rf	0	1	1
Parrack,rf	1	0	2	Harrington,c	1	0	2
Nicholson,rf	0	0	0	Marks,lg	2	2	6
Walsh,c	9	3	21	Beck,rg	0	2	2
Walker,c	4	0	8	Gass,rg	3	0	6
Lobbert,lg	1	0	2				
Earl,lg	0	1	1	Totals	10	5	25
Romney,rg	0	0	0				
Maycock,rg	0	0	0				
Totals	20	6	46				

Mt. Vernon.	G	FG	P	Anacostia.	G	FG	P
Pry,lf	7	0	14	Holland,lf	1	0	2
Monroe,lf	3	0	6	E.Plumb,rf	0	1	1
Taylor,rf	5	0	10	Maher,c	0	0	0
Goubeau,c	7	0	14	C.Plumb,c	0	0	0
Gray,lg	3	2	8	Adlung,lg	0	0	0
Leyking,rg	2	0	4	Rankin,lg	0	0	0
Douglas,rg	4	0	8	Lane,rg	1	0	2
				Webb,rg	5	0	10
Totals	31	2	64	Totals	8	1	17

Swann Serv.	G	FG	P	Tremonts.	G	FG	P
Jarvis,lf	2	0	4	D.Clango,lf	7	0	14
Scanlon,lf	2	1	5	P.Clango,rf	1	0	2
Gallagher,rf	0	1	1	N.Gallotta,rf	0	1	1
McDonald,c	1	0	2	Johnson,c	0	0	0
Mulvihill,c	1	0	2	Rubino,lg	0	0	0
Hodgson,lg	1	0	2	Shahady,lg	0	0	0
Neri,lg	1	3	5	D.Galotta,rg	2	0	4
Cossette,rg	4	2	10				
Totals	12	6	30	Totals	11	1	23

Referee—Lawson.

THE POST'S CONSENSUS AT HIALEAH PARK

The following consensus has been compiled by The Post from the selections of the leading handicappers of the turf. The figures show how the selections were rated.

CONSENSUS OF LEADING HANDICAPPERS

First race	Second race	Third race	Fourth race	Fifth race	Sixth race	Seventh race
D. News (20)	W. Daughter (38)	Aegis (23)	Solace (23)	St. Away (36)	F. Bird (32)	Polar Brush (24)
M. Lanphier (20)	J. Queen (18)	Contribute (22)	Live One (30)	B. Lath (12)	M. Queen (21)	Rally Round (16)
Arab (14)	D. Player (16)	Camp Boss (12)	We Dun It (16)	T. Daggers (8)	Sea Fox (10)	Crapshooter (12)

BENNINGS, WASHINGTON POST

Arab	Wise Daughter	Chu Chu	Live One	Stealing Away	M. Queen	Polar Brush
Daily News	Jesting Queen	Aegis	Solace	Bannach Lath	Frigate Bird	Crapshooter
Major Lanphier	Domino Player	Honey Locust	We Dun It	Sun Gros	Sea Fox	Rally Round

LOUISVILLE TIMES, ASSOCIATED PRESS

Lucky Carter	Domino Player	Camp Boss	Live One	Three Daggers	Brass Monkey	Iredell
Affirmative	Wise Daughter	Aegis	Mud	Stealing Away	Frigate Bird	Rally Round
Major Lanphier	Jesting Queen	Contribute	Solace	Bannach Lath	Sea Fox	Crapshooter

Dress up your car for ★ ★
★ ★ ★ INAUGURATION

In the Shadow of the Nation's Capitol

★ at the "Standard" Capitol Servicenter
Constitution Ave. (2nd to 3rd Sts., N.W.)
National 1345

STANDARD

INAUGURATION DRESS-UP
★ SPECIAL ★
GOOD ONLY UNTIL MARCH 4

Car Washed
Car Waxed and Polished
Top Dressed
Upholstery Vacuum Cleaned
Complete "Standard" Greasing
Fan Belt Adjusted
Hose Connections Tightened
Engine Tuned
Spark Plugs Inspected, Cleaned and Regapped
Carburetor Adjusted
Generator Charging Rate Adjusted
Brakes Adjusted

REGULARLY ~~16.35~~
SPECIAL PRICE
$11.95

And, of course, your tires and battery will be inspected as usual. All work guaranteed by the Standard Oil Company of New Jersey.

WORLD'S LARGEST SERVICE STATION

Daily Cross-Word Puzzle

ACROSS.

1 Poisonous tree of Java
5 Genus of the dog
10 Charts
14 Variety
15 Town in Maine
16 Lamb's pen name
17 Great Lake
18 Post of a staircase
19 Numerous
20 Become less stern
22 Paths of heavenly bodies
24 Buyer
26 Chinese idol
31 Small island; var.
32 Light wood
36 Monkey
37 Solemn promise
38 Periods of money stringency
39 Contrived
42 Unpaid debts
43 Builds
44 Biblical character
45 By birth
46 More rational
47 Dry
49 Black birds
49 Relation of cause and effect
52 Musical characters
55 Those lost beyond recall; slang
59 Genus of trees
60 Pleasant smell
64 White ant
65 Patron saint of Norway
66 Goat antelope
67 Light rain
68 Direction
69 Delightful regions
70 Poems

DOWN.

1 Employer
2 Minute opening in the skin
3 Seed covering
4 Makes an infusion
5 Manages
6 Exist
7 The present
8 Chemical suffix
9 Compositions for one
10 Thin sheet of animal or vegetable tissue
11 Regiment in the Turkish army
12 Half quart
13 Utters
21 The Greek N
23 Fasten shut again
25 Lump of earth
26 In that way
27 Near
28 Tires out
29 Theatrical presentation
30 Lucky number
33 Any climbing woody perennial
34 Threaded metal fastener
35 Stupid persons
38 Spendthrifts
40 Skill in traveling on ice
41 Long piece of leather
42 Indigo plant
44 Anglo-Saxon money of account
47 Like
48 Electric generator
50 Custom
51 As far as
52 Large flat-bottomed boat
53 Cavity
54 Alack
56 Tennysonian character
57 Demolish
58 Holds a session
61 Measure of length
62 Metalliferous rock
63 The human race

YESTERDAY'S ANSWER.

R	O	C		C	H	E	S	T		B	E	T
A	D	O		H	O	V	E	R		R	I	O
N	E	W		A	B	A	T	E		O	R	E
T	R	E	S	S			M	A	C	E	S	
		R	I	M	S		T	A	L	C		
S	T	I	R		A	D	A		L	O	R	E
T	O	N		A	L	I	S	P		L	A	W
A	R	G	U	M	E	N	T	A	T	I	V	E
B	Y		S	I	S		E	D	E		E	R
		P	E	A			D	R	Y			
W	O	O		B	R	A	W	L		A	S	K
I	N	N		L	E	V	E	E		W	E	E
T	E	D		E	D	E	N	S		L	A	Y

(Copyright, 1933.)

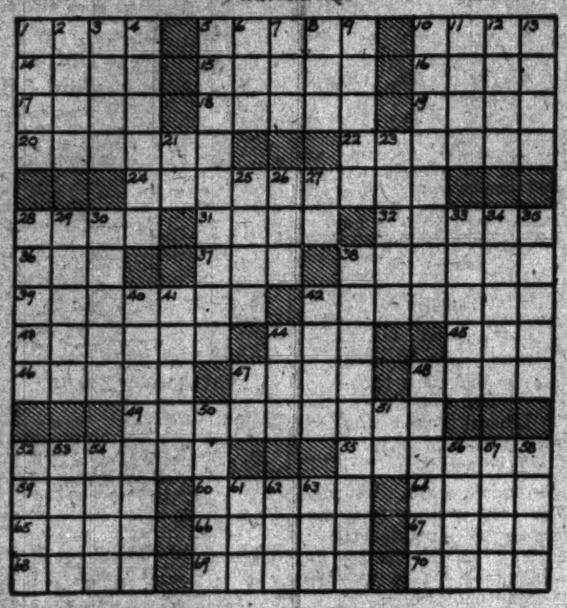

Radio Dial Flashes

By ROBERT D. HEINL

THE FEDERAL RADIO COMMISSION, having heard the WMAL case yesterday, will turn its attention today to the other major local problem confronting it—the complaint of the Navy Department that Station WJSV is causing interference with the work of the Naval Research Laboratory.

The Navy will ask that the 10,000-watt transmitter, recently located on the Mount Vernon Highway, half way between Washington and Alexandria, Va., be removed, the reason being that the station interferes to such an extent that important secret radio experiments having to do with national defense have been halted.

The commission, which gave WJSV permission to locate its transmitter directly across the river from the naval experimental station, must now make a decision in the matter. The commission will contend that the Navy Department is as much to blame as the commission engineers, since no complaint was registered by the Navy after notice had been given. The Navy will claim it was not properly notified.

If the commission decides WJSV may remain where it is, the Navy Department will appeal to the courts, and if WJSV is obliged to move, the Columbia Broadcasting System may take it to court, so it looks as if long-drawn-out litigation will result either way. It is probable that WJSV, if required to junk its transmitter, will ask damages of between $75,000 and $100,000, the amount it claims to have invested in the new WJSV.

THE first of a series of radio recitals presenting Josef Lhevinne, Russian concert pianist, will be heard over the WJZ-WBAL network at 11:30 o'clock tonight. The program will be devoted to two works of Tschaikowsky, and Lhevinne, accompanied by a 50-piece concert orchestra under the baton of Frank Black, will play the first movement of the Concerto No. 1 in B Flat Minor.

Rose McClendon, star of the "John Henry" dramatic presentations, reports that "John Henry" expressions are spreading. Rose was taking a train in the Grand Central Station recently when a redcap staggered along bearing a huge load of valises. Another porter looked at him in amazement and yelled, "You must think you're John-Henry, big boy. Where you goin'?"

The redcap with the bags was apparently familiar with the program, for he shouted back, "I'm just gettin' on down de line, brother."

W. H. Woodin's suite, "The Covered Wagon Days," will be featured during the U. S. Navy Band program under the direction of Lieut. Charles Benter over WRC at 3:15 o'clock this afternoon. Mr. Woodin's name is prominent among those mentioned for Secretary of Commerce in the new administration.

Lieut. Benter has prepared a special symphonic concert hour. Other selections on the program will be "Souvenir de Vienna," by Drumm; "Fantasy Espagnole," by Hosher, and Von Weber's "Euryanthe."

Jane Cowl, actress, and Rollo Peters, leading man of the stage, will present the balcony scene from "Romeo and Juliet" as their contribution to Rudy Vallee's variety bill over WRC at 9 tonight.

THE highly syncopated "Pompanola," from "Three Cheers," will be harmonized by the Show Boat Four as the introductory number on Capt. Henry's Show Boat at 9 o'clock tonight. Lanny Ross has selected "I've Told Every Little Star" and "Strange Interlude" as his solos. A medley of selections from Victor Herbert's "Eileen" will feature Wilbur Evans, Lanny Ross and Muriel Wilson. Don Voorhees will direct the band.

At last Kate Smith has decided to abandon "When the Moon Comes Over the Mountain," her theme song for the past two years. She is adopting "Moon Song," a melody from her motion picture, "Hello, Everybody," now playing at the Metropolitan Theater, as her new air signature.

The sponsors of the Lucky Strike Hour, according to a representative of the broadcasting company, reimburse the management of "Pardon My English," featuring Jack Pearl, for each Thursday night's box-office receipts so that the comedian's services may be free for his broadcast. The receipts of the extra matinee are credited to the radio sponsors.

Howard Barlow and his symphony orchestra will present the following program over WJSV at 11 o'clock tonight: Menuet des Follets (Berlioz); Chanson d'Amour (Suk); Aubade (Lalo); Jupiter Symphony (Mozart), third movement, and finale.

The District of Columbia Federation of Music Clubs period over WRC at 6:45 o'clock will be devoted to Stephen Foster compositions by the Madrigal Singers, directed by Mrs. J. M. Sylvester. This is the third in a series of programs devoted to American music.

A MUSICAL instrument which looks like a piano but plays like an organ, a flute, a saxophone, a guitar, a harp, a bassoon, an oboe—or as a variety of other instruments including the piano—was introduced yesterday in three concerts before New York University student groups.

In the opinion of Benjamin Franklin Miessner, the inventor, the instrument which, for lack of a better name, is at present being called an electronic piano, may revolutionize not only the piano, radio and general musical instrument industries but the technique of musical composition as well.

It is possible with this instrument, for example, to swing at will from piano to flute, to guitar, to organ, to saxophone or to almost any instrument found in an orchestra. The inventor claims it is possible with the electronic piano for one person to approximate extensive orchestral effect by varying as he plays the adjustment of half a dozen radio-like dials.

This electronic piano was developed by Mr. Miessner, an acoustical physicist, at his laboratory in Millburn, N. J., with the assistance of Charles T. Jacobs, both working on it steadily since early in 1930.

EARLY activities of radio entertainers: Harry Reser, big chief of the Clicquot Club Eskimos, earned his first dollar as pianist in a Tennessee summer resort . . . Ten years ago Clyde Doerr, master saxophonist, was playing first violin with the San Francisco Symphony . . . At the age of seven, Rosario Boudon, conductor, was playing the 'cello with a Belgian symphony orchestra.

Bob White

The Old Philosopher

SAYS:

Question—Who is the "boss" of the house?

Answer—The man. It was expected I should say this, being a man. I should say the same if I were a woman. The head of a well-regulated house should be the man. It was intended to be so, and every home of promise, and of good American habits is governed by the father.

It is the man who should dominate the home. I do not mean domineer. There is a wide difference.

A woman marries a man to be taken into his house, and to make for him a home. It was his invitation, he is host, and to him belongs the honor of master of ceremonies.

Reverse this, and the whole fabric of civilization is shaken and torn. Put the woman as head of the house and our whole social outlook must be changed.

The woman has her own especial sphere. She is wife and mother—two high honors, which are not eclipsed by any position man may hold.

Of course there should be no "boss." The word is not fitting to the question. No home should be "bossed" by either husband or wife, father or mother. The ideals upon which home is founded and sustained are those of cooperation, of coordinated thought toward the creation of a veritable heaven here on earth.

If this thought can be held by our marrying couples, little question will be raised as to who is who and what is what in the realm of home.

Bob White, the old philosopher, will answer an outstanding question each week day on this page. He is heard twice daily over WMAL, at 8 a. m. and 4:30 p. m.

Chevy Chase Glee Club To Give Inaugural Skit

More than 40 members of the Chevy Chase Glee Club will participate in the presentation of "The Inaugural Bawl," a satricial political skit, 8:30 p. m. February 24, 25, at the Wardman Park Theater for the benefit of the District Unemployment Fund.

The skit will be directed by Isabelle S. Farrington and is the annual edition of the "Chevy Chase Frantics." Its subtitle is "Mourning Becomes Election."

DICK TRACY—The Eyes Have It

WHILE TESS TRUEHEART LIES SEMI-CONSCIOUS IN THE HOSPITAL .... WE SEE A VERY NERVOUS "STOOGE" VILLER ENTERING THE CENTRAL RAILWAY TICKET OFFICE.....
I MUST GET OUT OF THIS TOWN—I'LL BUY A TICKET ON THE EASTERN LIMITED FOR TOMORROW MORNING.
2-16
THERE YOU ARE, SIR—ONE RESERVATION ON THE ELEVEN—THIRTY TO NEW YORK CITY.
O.K.
TICKETS
AND STRANGELY ENOUGH ON THE OPPOSITE SIDE OF THE ROOM BUYING TICKETS ON ANOTHER DIVISION OF THE SAME RAILROAD, STANDS THE MAN WHOM "STOOGE" VILLER HAS WRECKED PROFESSIONALLY AND WHOSE SWEETHEART HE HAS TRIED TO STEAL—— DICK TRACY
TWO FULL-FARES TO ELMINA, KANSAS ON THE MORNING TRAIN, PLEASE.
AH, JUNIOR—THIS IS GOING TO BE A GREAT TRIP FOR BOTH OF US—OUT THERE IN KANSAS WE CAN FORGET OUR TROUBLES AND START LIFE ALL OVER—ARE YOU EXCITED?
YEAH—'COURSE I AM. YEAH!

Baby Mine

By Ed Wheelan

MINUTE MOVIES (All rights protected by the George Matthew Adams Service, Trade Mark Registered U. S. Patent Office.)

WHEELAN SERIAL — MISSING MEN — EPISODE 22
PROF. SURCH HAVING RETURNED TO THE CAMP WITH WHAT HE BELIEVED WAS THE "MISSING LINK" WAS STARTLED TO SEE PROFESSOR FRAUD TIED TO A TREE
WHAT IS THE MEANING OF THIS, DR. HUNT?
I'LL TELL YOU, PROFESSOR!
PROF. FRAUD IS A CHEAP IMPOSTOR! WE'VE FOUND A NOTE WRITTEN BY HIM IN SHORT-HAND EXPLAINING THE INCREDIBLE HOAX HE WAS ATTEMPTING TO PUT OVER ON THE WORLD!
?
UK!
DON'T BELIEVE HIM, ALBERT! HE'S LYING! I CAN EXPLAIN EVERYTHING!!

THE GUMPS *Follow the Gumps in the Colored Comic Section of The Sunday Post* *No Time to Lose*

WHEN MILLIE LEFT THAT BOOK OF LOVE POEMS—"HEARTS AFLAME" IN BIM'S CAR, LITTLE DID SHE REALIZE THE CONFUSION IT WOULD CAUSE—
BIM LEFT IT WITH THE GUMPS FOR A FEW DAYS—THEN MIN BOUGHT A DIAMOND BROOCH FOR $300.00 TO SURPRISE ANDY—SHE HID THE BROOCH IN THE BOOK AND LEFT IT IN THE BOOK-CASE—THEN WITHOUT OPENING IT, BIM RETURNED THE BOOK TO THE DE STROSSES—WHEN MIN WENT TO THE SHELF TO GET IT, SHE FOUND, TO HER HORROR, THAT THE BOOK WAS GONE—
OH-ANDY—! COME QUICK! SOMETHING DREADFUL HAS HAPPENED!
SURE—WHAT IS IT?
I LEFT A BOOK ON THE SHELF HERE AND NOW IT'S GONE—IT WAS CALLED "HEARTS A FLAME"! I'VE LOOKED ALL OVER—HAVE YOU SEEN IT ANY PLACE?
WHY SURE—THAT BOOK BELONGED TO MILLIE DE STROSS—SHE LEFT IT IN BIM'S CAR THE OTHER DAY—HE'S PROBABLY TAKEN IT BACK TO HER—
GOOD HEAVENS—OF ALL THE THINGS IN THE WORLD TO HAPPEN TO MY BROOCH—THAT THOSE TERRIBLE DE STROSSES SHOULD GET IT—I'D BETTER RUSH RIGHT OVER—IF SHE EVER GETS HER HANDS ON THAT BROOCH I'LL NEVER GET IT BACK—
AND SO MIN HOPS INTO OLD 348—THE FIRST TIME SHE'S DRIVEN IT IN MONTHS—STRAIGHT FOR THE DE STROSS APARTMENT SHE HEADS—WILL SHE GET THE BROOCH BACK?
348
TO BE CONTINUED—

GASOLINE ALLEY *Don't miss this feature in colors in The Sunday Post* *A Will and No Way*

YEP, I'VE BEEN HUNTING A JOB COUSIN WALT. I DON'T BELIEVE THERE'S A SINGLE ONE IN THIS TOWN.
I KNOW, LORA, THEY'RE ALMOST EXTINCT.
I'VE CALLED UP SEVERAL PEOPLE TO HELP YOU BUT NO LUCK YET. HOWEVER DON'T BE DISCOURAGED.
I'M NOT DISCOURAGED. I'M ONLY TIRED.
DON'T WORRY. WE'RE STILL EATING AND THIS CAN'T LAST FOREVER.
JUST THE SAME I'M GOING TO HAVE A JOB IF I HAVE TO MAKE ONE.

WINNIE WINKLE, THE BREADWINNER *See the Winkle Family in colors in The Sunday Post* *"Business" Before Pleasure*

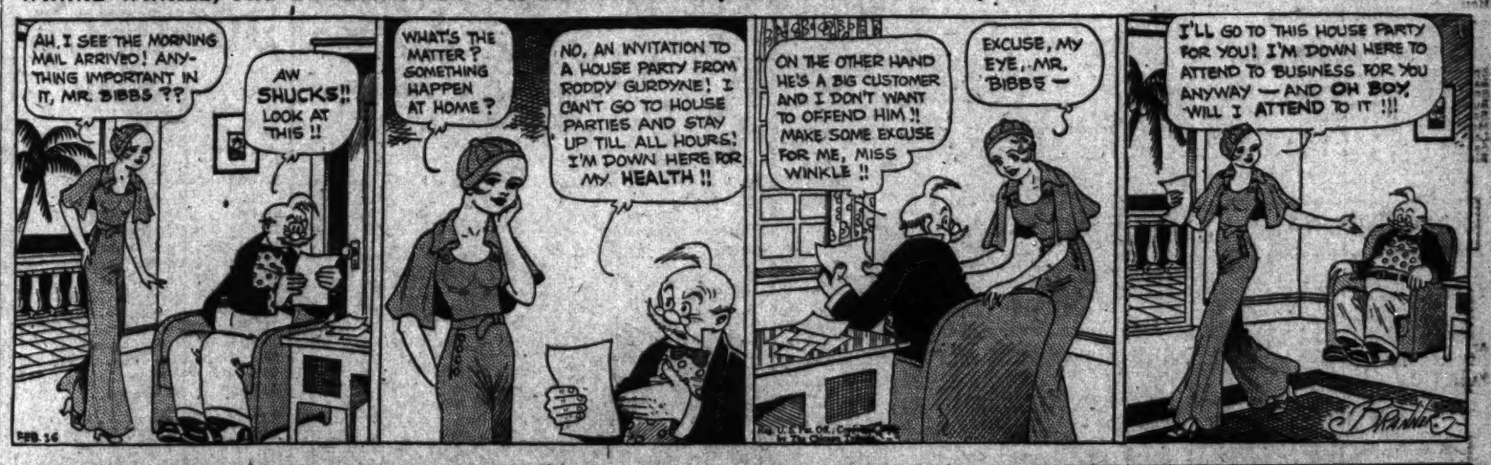
AH, I SEE THE MORNING MAIL ARRIVED! ANYTHING IMPORTANT IN IT, MR. BIBBS??
AW SHUCKS!! LOOK AT THIS!!
WHAT'S THE MATTER? SOMETHING HAPPEN AT HOME?
NO, AN INVITATION TO A HOUSE PARTY FROM RODDY GURDYNE! I CAN'T GO TO HOUSE PARTIES AND STAY UP TILL ALL HOURS! I'M DOWN HERE FOR MY HEALTH!!
ON THE OTHER HAND HE'S A BIG CUSTOMER AND I DON'T WANT TO OFFEND HIM!! MAKE SOME EXCUSE FOR ME, MISS WINKLE!!
EXCUSE, MY EYE, MR. BIBBS—
I'LL GO TO THIS HOUSE PARTY FOR YOU! I'M DOWN HERE TO ATTEND TO BUSINESS FOR YOU ANYWAY—AND OH BOY, WILL I ATTEND TO IT!!!

LIST OF RADIO PROGRAMS ON THE AIR TODAY

THURSDAY, FEBRUARY 16.

WJSV—Columbia Broadcasting System. (256.4 Meters, 1,460 Kilocycles.)

7:00 a. m.—Elder Michaux.
8:00 a. m.—The Sun Dial.
9:00 a. m.—Tony Wons.
9:15 a. m.—Jack Little.
9:30 a. m.—Health Talk.
9:45 a. m.—Mels and Dunn.
10:00 a. m.—Melody Parade.
10:15 a. m.—Ida Bailey Allen.
10:30 a. m.—Mildred Rose, soprano.
10:45 a. m.—Barbara Gould.
11:00 a. m.—Morning Moods.
11:30 a. m.—Piano Pictures.
11:45 a. m.—Emery Deutsch Orchestra.
12:00 (noon)—Buddy Harred Orchestra.
12:30 p. m.—Miniatures.
1:00 p. m.—Vincent Travers' Orchestra.
1:30 p. m.—Palmer House Ensemble.
2:00 p. m.—Aunt Jemima.
2:15 p. m.—"Fossil Reptiles," by Barnum Brown.
2:30 p. m.—School of the Air.
3:00 p. m.—La Forge Berumen Musicale.
3:30 p. m.—Frank Westphal Orchestra.
3:55 p. m.—Virginia News.
4:00 p. m.—U. S. Army Band.
4:45 p. m.—American Legion Trade Revival.
5:00 p. m.—Miniatures.
5:15 p. m.—George Hall Orchestra.
5:30 p. m.—Skippy.
5:45 p. m.—Cowboy Tom.
6:00 p. m.—Robert W. Horton.
6:15 p. m.—Harold Stern's Orchestra.
6:30 p. m.—Singing Band.
6:50 p. m.—Elizabeth Barthell.
6:45 p. m.—Just Plain Bill.
7:00 p. m.—Myrt and Marge.
7:15 p. m.—Happy Felton Orchestra.
7:30 p. m.—Keller, Sargent and Ross.
7:45 p. m.—Boake Carter.
8:00 p. m.—Easy Aces.
8:15 p. m.—Jack Smith, Rhythm Boys.
8:30 p. m.—Kate Smith.
8:45 p. m.—Lyman Orchestra.
9:00 p. m.—Chesterfield Program, Ruth Etting, Leonard Hayton's Orchestra.
9:15 p. m.—Mills Brothers.
9:30 p. m.—Sloopnagle and Budd.
10:00 p. m.—Five Star Theater, Oscar Straus' "The Waltz Dream."
10:30 p. m.—Boswell Sisters.
10:45 p. m.—Morton Downey.
11:00 p. m.—Howard Barlow Symphony Orchestra.
11:30 p. m.—Globe Trotter.
11:45 p. m.—Isham Jones Orchestra.
12:00 (midnight)—Ben Pollack Orchestra.
12:30 a. m.—Leon Belasco's Orchestra.

WMAL—Washington Radio Forum. (475.9 Meters, 630 Kilocycles.)

8:00 a. m.—Bob White, Old Philosopher.
8:15 p. m.—Rev. G. F. Dudley.
8:30 p. m.—Gene Stewart, Kitt Console.
9:00 a. m.—Hal Kemp's Orchestra.
9:15 a. m.—Dot Myer Wildman.
9:30 a. m.—Bob Haring's Orchestra.
9:45 a. m.—Shirley Ernest.
10:00 a. m.—Tom Clines Orchestra.
10:30 a. m.—Smart Set.
10:30 a. m.—Ken Wash.
10:45 a. m.—Cookery.
11:00 a. m.—Allegeene Carver, soprano.
11:15 a. m.—Leo Reisman's Orchestra.
11:30 a. m.—Norman Daly, pianist.
11:45 a. m.—Roswell A. Bryant, tenor.
12:00 (noon)—Robert Ruckman, organist.
12:30 p. m.—Lotus Orchestra.
1:00 p. m.—Musical Varieties.
1:15 p. m.—Goldman's Orchestra.
1:45 p. m.—Four Dots.
2:00 p. m.—Tom Jones.
2:05 p. m.—Central American Marimba Band.
2:30 p. m.—Marie Fowler and Marshall DeWitt.
2:45 p. m.—Jolly Fellows.
3:15 p. m.—Emily Goldenberg, mezzo-soprano.
3:30 p. m.—Salon Orchestra.
4:00 p. m.—Dr. Harold M. Dudley, barytone.
4:15 p. m.—Tea Ensemble.
4:30 p. m.—Bob White, Lamp Lighter.
4:45 p. m.—Rod and Stream.
5:00 p. m.—Housing Our Inaugural Visitors.
5:15 p. m.—Twilight Trio.
5:30 p. m.—Frank Joseph Lucha, "Abraham Lincoln."
5:45 p. m.—News Flashes.
6:00 p. m.—Goldman's Orchestra.
6:30 p. m.—J. F. Duhamel, "Old Age Pensions."
6:45 p. m.—Community Chest Album of Artists, Beatrice Downer Holland, soprano.
6:56 p. m.—Motherlike Pies.
7:00 p. m.—Amos 'n' Andy.
7:15 p. m.—Dupont Full-4 Quartet.
7:30 p. m.—Meyer Davis' Orchestra.
7:30 p. m.—"Inaugural Concert of March 4," Forrest Rutherford.
7:45 p. m.—Westinghouse Program.
8:00 p. m.—Radio Joe and His Budget Boys, "Old Clothes Conservation Nite."
8:30 p. m.—Frances Gutelius, pianist.
8:45 p. m.—Carolyn Schoenthal, soprano.
9:00 p. m.—H. Phelps Clark, bass-barytone.
9:15 p. m.—Robert Ruckman, organist.
10:00 p. m.—The Pontilion, late news from The Washington Post.
10:15 p. m.—McWilliams' Orchestra.
11:00 p. m.—Goldman's Orchestra.
11:30 p. m.—Fete Maciax Club Michel Orchestra.

WRC—National Broadcasting Company. (216 Meters, 950 Kilocycles.)

6:45 a. m.—Exercises.
8:00 a. m.—Organ Rhapsody.
8:15 a. m.—Varieties.
8:30 a. m.—Cheerio.
9:00 a. m.—Marguerite Devine, pianist.
9:15 a. m.—Anne Hard.
9:30 a. m.—Ollett's Correct Time.
9:31 a. m.—Upstaters.
9:45 a. m.—Otto Engleman.
10:00 a. m.—Mystery Chef.
10:15 a. m.—Young Artists' Trio.
10:45 a. m.—Garden Suggestions.
10:45 a. m.—Breen and De Rose.
11:00 a. m.—May We Present?
11:15 a. m.—Radio Household Institute.
11:30 a. m.—United States Marine Band.
12:15 p. m.—Farm and Home Hour.
1:30 p. m.—Carlton Ensemble.
2:00 p. m.—Better Business Bureau.
2:15 p. m.—New Yorker Ensemble.
2:30 p. m.—Syncopators.
2:45 p. m.—Art Appreciation.
3:00 p. m.—United States Navy Band.
4:00 p. m.—Rice String Quartet.
4:30 p. m.—Alice Hutchins Drake.
4:45 p. m.—Lady Next Door.
5:00 p. m.—Piano Duo.
5:15 p. m.—Aunt Sue and Polly.
5:30 p. m.—Afternoon Varieties.
5:45 p. m.—Secretary Hawkins.
6:00 p. m.—Wardman Ensemble.
6:24 p. m.—U. S. Weather Forecast.
6:25 p. m.—Grosner's Success Hit of the Day.
6:30 p. m.—Diane and Don.
6:45 p. m.—Old Woman in the Shoe.
7:00 p. m.—Russian Symphonic Choir.
7:15 p. m.—Wheatenaville.
7:30 p. m.—Wilkins Quarter-Hour, Marguerite Cromwell, soprano.

WILKINS COFFEE PROGRAM
MARGUERITE CROMWELL
Rudolf Schramm & His Music
EVERY TUES., THURS., SAT

7:45 p. m.—Goldbergs.
8:00 p. m.—Rudy Vallee's Hour.
9:00 p. m.—Capt. Henry's Show Boat.
10:00 p. m.—Lucky Strike Dance Hour.
11:00 p. m.—Last-Minute News.
11:02 p. m.—James Melton, tenor.
11:15 p. m.—Don Bestor's Orchestra.
11:30 p. m.—Jack Denny's Orchestra.
12:00 (midnight)—Ralph Kirbery, Dream Singer.
12:05 a. m.—Cab Calloway Orchestra.
12:30-1:00 a. m.—Carter Orchestra.

WOL—American Broadcasting Co. (229 Meters, 1,310 Kilocycles.)

7:00 a. m.—Musical Clock.
10:00 a. m.—Varieties.
10:30 a. m.—Band Concert.
11:00 a. m.—Tango Rhythm.
11:15 a. m.—Piano Bits.
11:30 a. m.—Songs We Love.
11:45 a. m.—Organ Echoes.
12:05 p. m.—Luncheon Concert.
12:30 p. m.—Naval Hospital Requests.
3:00 p. m.—Variety Hour.
3:35 p. m.—World Book Man.
4:00 p. m.—Salon Musicale.
4:30 p. m.—Contract Bridge.
4:45 p. m.—Catherine Deale, pianist.
5:00 p. m.—Something for Every One.
6:00 p. m.—"Indian Legends," Ranico Hawk.
6:15 p. m.—Louis Katzman Orchestra.
7:00 p. m.—Dinner Concert.
7:20 p. m.—News Spotlight.
7:30 p. m.—Song Garden.
7:45 p. m.—Harold Levy's Orchestra.
8:00 p. m.—Brunlioff's Orchestra.
9:00 p. m.—Music.
9:30 p. m.—Wrestling Matches.

WBAL—Baltimore—760 Kilocycles. Synchronized Operation WBAL-WJZ. (Tune WBAL on WJZ Dial Setting.)

7:30 a. m. to 4:00 p. m.—Programs same as WJZ.

WBAL—1,060 Kilocycles. Independent Operation.

4:00 p. m.—Kindergarten.
4:30 p. m.—Thursday Special.
5:00 p. m.—Lee Simms, pianist.
5:15 p. m.—Adventures of Dr. Doolittle.
5:30 p. m.—Singing Lady.
5:45 p. m.—Orphan Annie.
6:00 p. m.—Cooking School.
6:15 p. m.—Russ Colombo.
6:30 p. m.—Inspector Stevens.
6:45 p. m.—Lowell Thomas.
7:00 p. m.—Amos 'n' Andy.
7:15 p. m.—Chandu.
7:30 p. m.—Concert Footlights.
8:00 p. m.—Shoreham Dance Melodies.
8:30 p. m.—Around the Maledeon.
9:00 p. m.—Death Valley Days.
9:30 p. m.—Dancing Strings.
10:00 p. m.—Wilfred Glenn, basso.
10:15 p. m.—Vic and Sade.
10:45 p. m.—Crazy People.
11:00 p. m.—Three Keys.
11:30 p. m.—Josef Lhevinne, pianist.

WJZ—New York—760 Kilocycles. (760 Kilocycles.)

6:00 p. m.—George Rector's Recipes.
6:15 p. m.—Russ Colombo Orchestra.
6:30 p. m.—Old Church Songs.
6:45 p. m.—Lowell Thomas.
7:00 p. m.—Amos 'n' Andy.
7:15 p. m.—C. Robison's Buckaroos.
7:30 p. m.—Concert Footlights.
7:45 p. m.—Octavus R. Cohen Story.
8:00 p. m.—Stories of the Sea.
8:30 p. m.—Rin Tin Tin.
8:45 p. m.—Howard Thurston, magic.
9:00 p. m.—Death Valley Days.
9:30 p. m.—Dancing Strings.
10:00 p. m.—Wilfred Glenn, basso.
10:15 p. m.—Vic and Sadie.
10:30 p. m.—Norman Bailey.
10:45 p. m.—Crazy People.
11:00 p. m.—Three Keys.
11:30 p. m.—Josef Lhevinne, pianist.
12:00 (midnight)—Sam Robbins Orchestra.
12:30 a. m.—Vincent Lopez Orchestra.

WHO KILLED JOHN PROSSER?
Westinghouse presents
THE TOWNSEND MURDER MYSTERY
by OCTAVUS ROY COHEN
Master of Mystery and Humor
BIG CAST OF BROADWAY STARS
$16,000 WORTH OF PRIZES!
TUNE IN
EVERY THURSDAY...THURSDAY...THURSDAY
LISTEN TONIGHT
WMAL 7:45 P. M.

JOBLESS TAKE OVER SEATTLE'S CITY HALL

2,000 Idle Turn Building Into Billet and Sing Radical Songs.

Seattle, Feb. 15 (A.P.).—More than 2,000 unemployed obstinately organized for an indefinite stay in the city hall today, saying they would not leave until their relief demands were granted.

A committee prepared to go to Olympia where the State Legislature is in session, to protest abolition of the King County dole system and present requests for jobs, groceries, free light, water and gasoline.

It was as queer a gathering of the discontented as the Pacific Northwest has ever seen. They jammed the county commissioners auditorium until they could barely breathe, then gasped out speeches.

They sang, played pinochle, swapped stories, "bummed" cigarettes and handed out sandwiches to women and children who had slept in the marble corridors all night.

Some tried to sing the "Internationale," "Solidarity," and other Communist songs, but they didn't know the words. Most of those who wanted action were detailed as unemployed police and up and down the halls moved the ragged men who cried: "Keep moving—don't block the corridors—don't bother anybody or the cops will be after us—keep orderly."

And they did stay orderly.

Police eyed the crowd warily from a distance, but Mayor John F. Dore had "called them off" and several officers said: "They aren't bothering anybody—there's no disturbance."

Farmers Planning March to Lincoln

Nebraska Legislators to Reserve Gallery Space for Aid Seekers.

Lincoln, Nebr., Feb. 15 (A.P.).—Hundreds of Nebraska farmers gathered at the State Fair Grounds here today to plan their march on the $10,000,000 State house tomorrow, to demand tax and debt relief from legislators.

A. O. Rosenberg, of Newman Grove, march leader, said 500 delegates had registered at the Nebraska Farm Relief Conference and predicted 20,000 more would be here for the march at 1 p. m. tomorrow.

Meanwhile, legislators made arrangements to welcome the farmers who came in automobiles, by rail and in motor trucks. Speaker George O'Malley announced seats in the House galleries which hold about 1,000 persons would be reserved for the farmers. Legislators discussed a proposal to hold a joint session, to hear the farmers' program for relief.

2 Indicted in First Degree Murder.

Two colored men, David Copeland and Rudolph Johnson, were indicted for first degree murder yesterday. Copeland is accused of killing Charles R. Brooks, colored, and Johnson is alleged to have stabbed Mary Rankin, colored.

LEGAL NOTICES

JOHN MURPHY, Attorney, Columbian Building.

IN THE SUPREME COURT OF THE District of Columbia. Mariline Jigger, plaintiff, vs. George Jigger defendant and Dorothy Elizabeth Earnshaw, codefendants. No. 52968, Equity Docket. The object of this suit is to obtain an absolute divorce from the defendant, George Jigger, on the grounds of his adultery with the codefendant, Dorothy Elizabeth Earnshaw. On motion of the plaintiff, it is this 1st day of February, 1933, ordered that the defendant, Dorothy Elizabeth Earnshaw, cause her appearance to be entered herein on or before the fortieth day, exclusive of Sundays and legal holidays, occuring after the day of the first publication of this order; otherwise the cause will be proceeded with as in case of default. Provided, a copy of this order be published once a week for three successive weeks in the Washington Law Reporter and The Washington Post, a daily newspaper, before said day. (Signed) JOSEPH W. COX, Justice. A true copy. Test: (Seal) FRANK E. CUNNINGHAM, Clerk. By C. E. STEWART, JR., Assistant Clerk. 2.9.16

PUBLIC NOTICES

OFFICE OF COLLECTOR OF CUSTOMS, Baltimore, Md., February 9, 1933. The following article having been seized for violation of Section 3062 R. S., all persons claiming such article are hereby required to appear and file claim and a bond for $250 within 20 days from this date; viz: 1 Chevrolet Sedan, 1930 model, 6 cylinders, engine No. 1590004, serial No. 12AD23601, 1933 D. C. license tags F-9842, seized at Washington, D. C., January 14, 1933. If no claim and bond are filed within 20 days, it will be forfeited and disposed of according to law. C. H. HOLTZMAN, Collector. 9.16.23.

PROPOSALS

SEALED BIDS IN TRIPLICATE WILL BE received by the Constructing Quartermaster, Army Medical Center, Washington, D. C., until 2:00 P. M., MARCH 2, 1933, and then publicly opened, for the construction of Noncommissioned Officers' Apartments and the utilities thereto. Information and specifications may be obtained upon application to the above office. Deposit of $50.00 (CERTIFIED CHECK) required for plans. fe12,13,16,18,21,24

AUCTION SALES

TUESDAY, FEBRUARY 21—
THOMAS J. OWEN & SON, Auctioneers, 1431 Eye Street Northwest.
TRUSTEE'S SALE OF VALUABLE REAL ESTATE, BEING A TWO-STORY BRICK DWELLING CONTAINING FOUR ROOMS AND BATH, KNOWN AS 1940 L STREET NORTHEAST.

By virtue of a certain deed of trust recorded in Liber 6494 at folio 436 of the land records of the District of Columbia and at the request of the party secured thereby, the undersigned will sell at public auction in front of the premises, on TUESDAY, FEBRUARY TWENTY-FIRST, 1933, AT THREE-FIFTEEN O'CLOCK P. M., the following described land and premises situate in the District of Columbia, and being lot numbered eighty (80) in Richard P. O'Neill's subdivision of lots in square numbered Forty-four hundred seventy (4470), as per plat recorded in the office of the Surveyor for the District of Columbia in Liber 78, at folio 38.

TERMS OF SALE: Said property is subject to a deed of trust securing an indebtedness of $2,500.00, and said property will be sold subject to said deed of trust indebtedness. All cash over and above said deed of trust. Interest and taxes to be paid or adjusted to date of sale. A deposit of $250.00 will be required at the time of sale. All conveyancing, recording, revenue stamps, &c., at the cost of the purchaser. Good title or no sale. Terms of sale to be complied with within (30) thirty days from day of sale, otherwise deposit will be forfeited and property resold at risk and cost of defaulting purchaser after five (5) days' advertisement of such resale in some newspaper published in Washington, D. C.

WILLIAM P. BENSON, Surviving Trustee, 925 15th St. NW.
fe10-D&DSExSun

Thomas Dowling & Co., Auctioneers.
Auction Sale of
STORAGE FURNITURE
of Every Description
Smith's Storage Warehouse
No. 1313 U St. N.W.
Friday, February 17th
At 10:30 o'Clock a. m.

LOST 1

BAR PIN—Platinum, diamond setting; en route Greyhound bus terminal Sat.; reward. Pot. 4850-W.

LOST 1

BOSTON TERRIER—Female; dark brindle; white chest; answers to Toy. Reward. 1418 Floral st. nw.; Ga. 1600.

BROOCH—Bow-knot, diamond and platinum, on night of Feb. 10, at Shoreham Hotel or en route to 1827 Phelps pl. nw.; finder communicate with Mrs. Frances F. Ashburn, Potomac 0425.

COIN PURSE—Small leather; left in taxi 2:30 p. m. Tuesday. Finder please leave at desk in Wakefield Hall, 2101 N. H. ave. Liberal reward.

FREE THEATER TICKETS—The Washington Post will give two free guest tickets to Loew's Palace Theater with each paid-in-advance want ad for seven or more times when brought to The Post's main office. On the screen Janet Gaynor, Will Rogers and Sally Eilers in "State Fair."

GLASSES—White gold frame and chain; on Monday, 1:30 a. m.; from Washington Bldg to 1855 Calvert st. nw., en route via taxi. Reward offered. Apt. 45, or phone ADams 7564.

NECKLACE — Graduating gold pendant; in shopping district. Thursday. Call Cleveland 0112. Reward.

RING—Man's gold with platinum band around onyx set with diamond, vicinity 2700 Conn. ave. and 15th and H st. nw. Reward. Dist. 6203; Ad. 9776.

TIRE CHAIN—Vicinity of 7th st. and Fla. ave. nw., Sat., a. m. GE. 7022.

WIRE-HAIRED fox terrier; collarless; answers to name Ritzy. Reward. Wis. 3158

WRIST WATCH—Lady's, Bulova. Reward. Please return to Apt. 150, Chastleton Hotel. North 10000.

WRIST WATCH—Gold; lady's; at 15th and K sts., Saturday. Hyattsville 62-R.

FOUND 2

FOR ARTICLES LOST
IN DIAMOND CARS:
Lady's black muff, driver 220.
Call Lost and Found Dept., North 2866.

PERSONALS 3

ALCO RUBS, infra ray, elec. treatments; your residence or hotel. NO. 7209.

ARE you hair conscious? Lillian A. Macklin, electrolysis expert treat. $2. Met 9795. Stewart's, 921 F st. nw.

ARE YOUR real estate carrying charges a burden? I can relieve your difficulties by advice that comes only with experience. A very moderate fee. Box 186, Washington Post.

ASTROLOGY—Class every Wednesday evening 8 o'clock. 1753 N st. nw.. North 9495 Dr. MacKnight, teacher, Washington Institute of Health & Healing, Inc.

Blankets, sheets, pillow slips, mattresses, rugs, &c., at very reasonable prices. Easy payments as low as
25 CENTS A WEEK.
Call Adams 8543 and our agent will call at your home and show you samples.

BODY MASSAGE—Masseur from New York City; gentlemen only. Nat. 5058.

BOARD CHILDREN with mother's care; special attention to diet; well-equipped playground; doctors' refs.; very reasonable. Cleve. 3977.

CHAMBERS CO.
Complete Funeral as low as $65.

CHICKEN LOAF, delivered any section of Washington for........ $1
WHARTON'S CHICKEN LOAF,
2213 14th st. nw. NO. 6617.

DAILEY'S BUNDLE WOOD—$1.50 a hundred. 1256 Half st. se. Linc. 7562-W.

DETECTIVES—Private; confidential. Offices 3d fl., Munsey Bldg.; Dist. 7064

DEPRESSION PRICES—Reduce now; no starvation diet; no flabby skin and muscles. Get your blood stream clear. Turkish bath and massage for elimination and circulation; colonic irrigation; sun bath; infra-red for arthritis; trained nurse; muscle-lifting facial pack, $1 with bath. Shampoo and wave, $1. Takoma Park Sanitarium nurse. Open eves. Sun. to 2 p. m. Ladies' Turkish Bath, Keith-Albee Bldg., G st. entrance, elevator down Met. 7236.

DINNER FOR 4—$1. Fried chicken, $1; roast chicken, $1.25; oyster dinner, $1. Delivered to your door. Mother Froman, 1108 9th st. nw. NA. 2501.

DO YOUR RUGS SKID ON THE FLOORS? THIS IS DANGEROUS. CALL MR. PYLE, NA. 3257.

CHAMBERS CO.
One of the Largest Undertakers in the World.

FREE THEATER TICKETS—The Washington Post will give two free guest tickets to Loew's Palace Theater with each paid-in-advance want ad for seven or more times when brought to The Post's main office. On the screen Janet Gaynor, Will Rogers and Sally Eilers in "State Fair."

INVALIDS and aged given every care. Best food, strict diet, warm, clean rooms. Tray service. Ad. 3063.

LET DR. DELLA LEDENDECKER'S WONDERFUL HANDS RUB THOSE ACHES AND PAINS AWAY. 3025 O NW. WEST 1120.

MASSAGE—Elec. salt glow baths; colonic irrigations, enemas, muscular treatments; white nurse. Di. 9071.

MASSAGE—Baths; white nurse; refined; exclusive clientele. Na. 8563. Hrs. 10-8.

MONEY advanced on watches, diamonds, jewelry, antiques, gold, silver, pawn tickets. Livingston, 1404 N. Y. Ave. Me. 9264.

NURSE—Hourly nursing; massage; your home or hotel; appts. ME. 8420.

PRIVATE parties can secure entire 1st floor of beautiful home on 16th st. afternoons or eves. 1823 16th st. NO. 3322.

SELECT HOME for aged and convalescents; convenient location; nurse's care day and night; special attention to diets. Potomac 2654; 1761 N st. nw.

"SHERIDAN"—THAT'S THE GARAGE TO STORE YOUR CAR IN. CLEAN, REAS., RELIABLE. 2516 Q NW. PO. 4375.

CHAMBERS CO.
Ambulance Service, $4.00

DR. NELSON Specialist, 404 7th St. Men and women. Free exam. Terms, $2 week. Medicine free.

DR. LEHMAN, DENTIST.
Plates repaired while you wait, $1. New sets of teeth, guar., $10. 437 7th st. nw.

NOTICE
MEMBERS OF JEWEL MAE CLUB, WE WILL RESUME OUR ACTIVITIES, BURLINGTON HOTEL, TUESDAY, 9 P. M. NEW MEMBERS WELCOME. FEB. 21, 1933. GEORGIA 4277.

ASTROLOGY
Send year and date of birth for information about future guide. Turn the searchlight of wisdom on your problems. Astrology readings of 50 pages now ready for 1933. De Vore Studio, 816 15th st. nw. Apt. 5. Phone Metropolitan 3538.

CLAIRVOYANTS 4

LICENSED BY DISTRICT OF COLUMBIA.

MADAM ZARA 520 D STREET NE. HOURS 10 TO 10.
Cards, palm—Full readings, $1.00

From out of the past comes a great medium.
MME. D'ASHMAN
born of a long line of prophets. Will advise you on all affairs of life, love, home, business. Consult this gifted woman. 704 13th st. nw. NA 9361.

MADAME MEMBRANCE,
Clairvoyant-palmist, gives truly advice on all affairs of life. Tells your past, present and future. Tells you just how to overcome your troubles and bad luck. Special $2 readings $1. Hours 9 to 9. 604 F st nw. near the corner of 6th st.

JEANNETTE PARKER
Reads your past, present, future; tells your secret troubles and how to overcome them, giving names, dates and facts. $2 readings, $1. Hrs., 9 to 9. 739 7th st. nw.

MME. LEE GIFTED CLAIRVOYANT
Tells you what you want to know. If you are unhappy, discouraged, unsuccessful in love, luck or business, Mme. Lee, her great power enables her to guarantee to help and tell you what your troubles are and how to overcome them. This clipping and $1.00 ENTITLES YOU TO A $2 READING. Hrs., 9 to 9 daily. 716 7TH ST. NW., over Cut-Rate Perfume Co.

THE WONDER MAN
Knows all. Tells all—Sees all—Tells what is on your mind. Never has seen you. Tells what you wish to know without asking a question. You have been to others, now see the best. Prof. Avon, 943 Pa. ave. nw., next to Franklin Bank. Hrs. 9-9, Daily-Sunday. Don't mistake address.

CLAIRVOYANTS 4

LICENSED BY DISTRICT OF COLUMBIA.

MME. LEROY—Tealeaf reading, 50c. Advice on love, business. Cards, palm readings. Dist. 4149; 516 5th st. nw.

PRINCESS DIANA GIRL HINDU PALMIST
If unhappy, in trouble and dissatisfied with life you need my help. Advice on all affairs of life—past, present, future—Special $2 readings, $1. Satisfaction guaranteed. Hours, 9 to 9; Sunday, 9 to 3. 637 F st. nw., opp. Hecht Co., over restaurant

MADAM NAOMA PALMIST MEDIUM
Tells anything you want to know; who and when you'll marry; makes up lovers' quarrels and family troubles, how to gain and hold a good position, overcome troubles, bad luck. Hours, 9 to 9. $2 readings, $1. 623 7TH ST. NW. (BET. F & G STS.)

SPIRITUALISTS 5

DR. JANE B. COATES—Reading by appointment. Col. 6227. 3 days free treatment with each. 1473 Meridian pl. nw.

PIERR KEELER, 1456 PARK ROAD. Col. 3166-J. Known everywhere for independent writings; messages on all matters; personal interviews by appointment.

MRS. EMMA MARIE FOGERTY, Special readings by appt. $1. Dec. 0606. 1735 New Hampshire ave. nw., Apt. 204.

PROF. WRIGHT—Seance Sun., Wed., Fri., 8 p. m. 50c. Special Sat. crystal and palm readings, $1. 450 N. J. ave. se. Linc. 10027. Appt. readings to all.

J. K. SIMMONS, SPIRITUAL ADVISER. Readings by appt.; seances Thurs., 8 p. m. 1341 NEWTON ST. NW. Col. 4342.

Metro 2726 Mrs. Rizpah Eldon Hrs. 9 a.m to 9 p.m
Private Spiritual Consultation Daily.
Seance on Monday, 8 P. M.
Cor. 14th and Mass. nw. Entr. 1336 Mass.

MOTOR TRAVEL 6

GREATLY REDUCED RATES TO EVERY PART OF THE UNITED STATES.
Baltimore Round Trip,
Good Until Used........ $1
NEVINS BUS LINES
807 13TH ST. NW. MEt. 4437.

AUTOMOBILES for SALE 7

AUBURN 1928 8-CYL. SEDAN.
Robin egg blue body; good tires; motor just right; a good car for a smart buyer; terms........ $245
MANHATTAN AUTO & RADIO CO., 1706 7th St. NW.

Buick 1928 sedan. Reliable transportation and a real buy at $175.
OURISMAN CHEVROLET.
625 H St. N.E. Linc. 10200

BUICK—'31 8-87 sedan; perfect; all new heavy duty Goodyear tires; cost $1,760; owner sacrificing $675. Can be seen at 1360 Park rd. Ad. 10202.

BUICK 1929 Master 6 Brougham; black Duco finish. Very special price....... $325
STANLEY H. HORNER, INC.
1015 14th St. NW. Nat. 5800.

BUICK 1929 SEDAN
Late model; one of the cleanest cars in town; formerly owned by a minister; low mileage; tires and appearance like new. Your car in trade, balance to suit—$285.
MANDELL CHEVROLET
13th and Good Hope rd. se. Atl. 4402.

CADILLAC "8" "314" COACH
Ideal family car; dark blue body with red wheels; tires like new; in good mechanical condition. A real value worth inspecting. Terms to suit buyer........ $145
MANHATTAN AUTO & RADIO CO., 1706 7th St. NW.

CHEVROLET—1928 Sedan, 4-door; splendid condition throughout; will sacrifice for $95; will accept $25 cash and $10 mo.; can be seen at my home, 2752 Woodley pl. nw. Col. 1245.

CHEVROLET $125
'29 Coach. Reconditioned and repainted.
MODERN AUTO EXCHANGE,
2303 14th St. N.W. Col. 9396.

CHEVROLET—1932 de luxe sedan; 6 wire wheels, trunk, wind deflectors, newest rubber tire covers; driven 9,000 miles; new-car guarantee; $535; terms.
BARRY-PATE MOTOR CO.,
1360 Park rd. nw. Ad. 10202.

CHEVROLET 1931 SPORT ROADSTER
Royal blue with cream wire wheels; kept in excellent condition by former owner......... $265
UNITED MOTOR CO., 40 H ST. NE.

CHEVROLET 1932 de luxe sedan; mileage less than 1,000 miles; equal to new. Frey Motor Co., 1827 14th st. Open evenings.

CHEVROLET 1929 SEDAN.
An exceptional value; new motor job, just completed; $45 down.
LUSTINE-NICHOLSON MOTOR CO.,
Hyattsville, Md. Greenwood 2200.

CHEVROLET—Engine heads welded, 4-cylinder, $4.50; 6-cyl., $3.50 to $5.50; engine welded in the car. Weldit Co., 516 1st st. nw.

CHEVROLET—'31 de luxe sedan; 6 wire wheels; beautiful maroon finish, trunk rack; low mileage; $375; terms, trade. Barry-Pate, 1360 Park rd.; Ad. 10202.

CHEVROLET $145
'29 Landau Sedan. Refinished. Reconditioned.
MODERN AUTO EXCHANGE,
2303 14th St. N.W. Col. 9396.

CHEVROLET—1929 sedan; appearance and condition very good; completely reconditioned; $95. Auto Mart, 1333 14th st.

CHEVROLET—1930 sedan. Perfect condition; new tires; $140, or $40 cash, bal. easy terms. 712 18th st. ne.

CHRYSLER "52" 1928 ROADSTER
In Good Condition; a real buy at........ $100
CALLAN MOTORS, INC.
1529 M St. N.W.

CHRYSLER LATE 1930 "66" SEDAN
Solid black with white striping; clean whipcord upholstery; 4 new tires; engine sounds sweet. A beauty for........ $285
UNITED MOTOR CO., 40 H ST. NE.

COULD you use a 1928 Buick sport coupe that has been taken care of? I recently acquired another car and have no use for two of them. Wm. J. Hummer, Cleveland 7388.

DODGE 1931 De Luxe Coupe. Six wire wheels; chromium tire covers, trunk rack, side mirrors; refinished........ $445
GRAHAM MOTOR SALES, INC.
1526 14th St. N.W. Pot. 0772.

ESSEX $75
1929 Challenger Sedan.
MODERN AUTO EXCHANGE,
2303 14th St. N.W. Col. 9396.

FOR A MAN who would like to get into the taxi business with a small capital, I have and will sell a 1931 Chevrolet sedan painted just the right color. Will Sharkey, Adams 0595-W.

FORD 1929 COUPE.
Good running condition; good tires; easy terms........ $69
MANHATTAN AUTO & RADIO CO., 1706 7th St. NW.

FORD 1931 TUDOR.
Original paint; completely reconditioned in our shop; bargain; $50 down.
LUSTINE-NICHOLSON MOTOR CO.,
Hyattsville, Md. Greenwood 2200.

FORD $95
'29 Roadster. Refinished and reconditioned.
MODERN AUTO EXCHANGE,
2303 14th St. N.W. Col. 9396.

FORD—1931 sedan. I will sell for $185 if you can talk quick. Calvin Le Compte, District 9197.

FORD 1930 SPORT COUPE.
Rumble seat; looks clean; runs fine; good tires; terms to suit........ $175
MANHATTAN AUTO & RADIO CO., 1706 7th St. NW.

FORD 1931 de luxe roadster; snappy looking and priced right. Frey Motor Co., 1827 14th st. nw. Open evenings.

FORD 1931 DE LUXE ROADSTER
Yellow body, well fenders, 6 wire wheels; leather upholstery; trunk rack; 5 new tires; very low mileage........ $245
UNITED MOTOR CO., 40 H ST. NE.

AUTOMOBILES for SALE 7

THE SAFE PLACE TO BUY RECONDITIONED NASH CARS

'31 Nash Twin Ign. 8 Coupe
10,280 actual miles and looks it. Driver always garaged car. Motor performs like new.
$695

'31 Nash "6" Sedan
Economical, powerful motor. A car you will be proud to own. Thoroly checked in our shop.
$495

'30 Nash Sedan 4-DOOR
Low mileage; automatic lubrication system; up-to-date appearance. Originally cost $1,150.
$395

'32 "8" Cyl. Sedan, $695. "Demonstrator"
'30 Twin Ign. "6" Ch. $495
'29 Adv. "6" Sedan, $395
'29 Spec. "6" Coach, $365
'29 Spec. "6" Spt. Rdst. $365
'29 Stan. "6" Sedan, $275
'29 Standard "6" Cabriolet........ $265
'28 Standard Cabriolet........ $125

A few other makes to select from, but why buy any other car when you can get a NASH. Every car sold as represented. Specially priced to create new business.

TRADE—*6 Months' Lubrication Free*—TERMS
WILLIAMS & BAKER, INC,
Nash Dealers
1507 14th St. N.W. Pot. 6140

FORDS, super values, priced to sell at once; 1931 Town Sedan, 1930 Cabriolet, 1931 De Luxe Roadster, 1930 Standard Coupe, and Sport Coupe. Inspect these cars today. Trade, terms. Nolan's Bargain Lot, Connecticut Ave. and N St.

FORD—Engine heads welded, $2.50; leaky gas tank welded in the car, $5.50. Weldit Co., 516 1st st. nw. ME. 2416.

FORD $115
1929 Coupe, Rumble seat.
MODERN AUTO EXCHANGE,
2303 14th St. N.W. Col. 9396.

FORD 1930 CONVERTIBLE COUPE
Reconditioned throughout; good rubber; smooth motor; a pip of a car at a peach of a price........ $175
MANHATTAN AUTO & RADIO CO., 1706 7th St. NW.

FORD $245
'31 Sport Coupe. Like new.
MODERN AUTO EXCHANGE,
2303 14th St. N.W. Col. 9396.

FORD 1929 SPORT COUPE.
Can't be beat at our price. Come over and try it; $25 down.
LUSTINE-NICHOLSON MOTOR CO.,
Hyattsville, Md. Greenwood 2200.

FORD $245
'31 Sedan. Reconditioned. Refinished.
MODERN AUTO EXCHANGE,
2303 14th St. N.W. Col. 9352.

FORD VICTORIA, 1931—Original tires; paint and upholstery perfect; guaranteed; $295. Fred L. Morgan, 1341 14th st. nw.

FRANKLIN 1929 5-PASS. SEDAN
Like new throughout; no freezing or overheating troubles; 30-day Guarantee........ $617
CALLAN MOTORS, INC., DISTRIBUTORS. 1529 M St. N.W.

FRANKLIN SERIES 12 7-PASS. SEDAN
6 w. w.; A-1 condition; dependable, economical........ $379
CALLAN MOTORS, INC., DISTRIBUTORS. 1529 M St. N.W.

FRANKLIN SERIES 11 SEDAN
Good mechanical condition; very economical transportation........ $100
CALLAN MOTORS, INC., DISTRIBUTORS. 1529 M St. N.W.

FREE THEATER TICKETS—The Washington Post will give two free guest tickets to Loew's Palace Theater with each paid-in-advance want ad for seven or more times when brought to The Post's main office. On the screen Janet Gaynor, Will Rogers and Sally Eilers in "State Fair."

GRAHAM 1932 5-passenger Sedan. Driven very little. Looks fine........ $375
MODERN AUTO EXCHANGE,
2303 14th St. N.W. Col. 9396.

HUDSON 1929 SUPER "6" COACH
Gray and blue finish, with 6 red wire wheels; trunk; mohair upholstery; fine tires; small down payment and easy installments........ $235
MANHATTAN AUTO & RADIO CO., 1706 7th St. NW.

HUPMOBILE 1931 Straight "8" Phaeton.
A gray and green De Luxe model with 6 wire wheels; leather upholstery; rear seat windshield; new rubber; paint and metal perfect; sporty looking and fast stepping; easy terms........ $495
MANHATTAN AUTO & RADIO CO., 1706 7th St. NW.

HUPMOBILE—Century "8" cream and green sport roadster; A1 condition; $195. BARRY-PATE, 1360 Park rd.; Ad. 10202.

IF YOU ARE IN EARNEST and can use a 1931 Auburn Coach, I am in a position to assist you in getting one of these outstanding automobiles very cheaply. Good paper can be accepted with some cash. Ask for Mr. Giddings, Col. 7400, Apt. 818.

IF I am able to dispose of my 1931 Ford victoria before February 20, someone can buy this very popular car very cheap. If you don't have all the cash I can take some good notes. Adams 3877.

PACKARD—'29 Big "8" 640 convertible coupe; 30,000 miles; new tires; bargain to settle estate. Col. 2430.

NASH—'31 sedan, 8-cyl.; beautiful blue; new-car appearance; $595; terms.
NASH-ROHR-BARSKY,
1365 H st. ne. Lincoln 7452.

OAKLAND "8" 1931 SEDAN
Beautiful maroon body; can not be told from new; in perfect condition........ $550
CALLAN MOTORS, INC.
1529 M St. N.W.

PACKARD LIMOUSINE, clean as a pin; good condition; ideal for sightseeing. Inauguration is near. Sacrifice, $160. Terms. Nolan's Bargain Lot, Connecticut Ave. and N St.

PLYMOUTH 1932 4-DOOR SEDAN.
Green; floating power and free wheeling; full of pep, step and riding comfort; engine in sweet shape; upholstery and tires good. HAS NOT BEEN USED AS TAXI; mileage very low........ $345
STOHLMAN CHEVROLET
3311 M St. NW. or 24th and Pa. Ave. NW.

PLYMOUTH LATE 1930 SEDAN
Maroon color with 5 new tires; engine in tip-top running order. An economy car at bargain price........ $225
UNITED MOTOR CO., 40 H ST. NE.

PONTIAC COUPE, very attractive-looking car; splendid condition. Will sell today at the price, only $225. Terms. Nolan's Bargain Lot, Connecticut Ave. and N St.

PONTIAC 1929 COACH.
Recently ducoed; covers on all seats; upholstery like new; driven very little by careful owner; will finance to suit buyer........ $195
MANHATTAN AUTO & RADIO CO., 1706 7th St. NW.

STUDEBAKER, 5-Passenger Coupe, owned by very prominent man; has had unusually good care; sacrifice, $270.00. Easy terms. Nolan's Bargain Lot, Connecticut Ave. and N St.

STUDEBAKER 1931 President "8" sedan; rich black finish; 6 wire wheels; $685.
H. B. LEARY, Jr. & BROS.,
1321 14th St. N.W. North 6836.

STUDEBAKER 1929 President "8" Sedan.
Beautiful blue body with six cream colored wire wheels; fine upholstery; well fenders; fine rubber all around; trunk rack; even equipped with radio. This is a beautiful car in top shape throughout........ $395
MANHATTAN AUTO & RADIO CO., 1706 7th St. NW.

FORD—'31 sedan, 4-dr.; exceptional; $285.
STEGER MOTOR CO.,
645 Md. ave. ne. Linc. 6178.

FORDS—NEW—USED.
"PARKWAY."
3040 M ST. N.W. WEST 0161.

Buy a "Chernerized" Used Car.
CHERNER MOTOR CO.
1781 Florida Ave. N.W.

2
"Trew Value"
SPECIALS

1 — 1931 Dodge 8
6 W. W. Sedan
This car is not only modern and attractive in appearance, but it has a roomy, restful interior; it has 4 new tires, radio and trunk; hydraulic brakes and shock absorbers, chrome plate hardware, all steel body. This handsome Dodge is built in such a way that it will give years of complete motoring satisfaction.
$695.00

2 — 1929 Nash
Con. Cabriolet
Owners of Nash Standard 6 say that it is a dependable car, and its operating cost is very low. It is a modern and attractive car, full-size body, ample head and leg room. This well-built Nash has a host of features which insure owner satisfaction and is recommended as a good used-car investment.
$195.00

Also These 14
Trew Values

1931 Dodge D. H. Sed. 6 W. W.	$445
1931 Dodge D. H. Coupe R. S.	445
1930 Dodge D. A. Sport Coupe R. S.	345
1931 Auburn 898 Sedan	475
1932 Chev. Coach	445
1931 Chev. Spt. Coupe	295
1930 Essex Town Sedan	245
1930 Chev. Roadster	175
1930 Pontiac Roadster	175
1930 Pontiac Coupe	245
1932 Ford 4-Door Sedan	445
1931 Ford Town Sedan	345
1930 Ford Coach	195
1929 Olds. Coach	195

And many others not listed, that will give the buyer many thousand miles of carefree transportation.
Priced From $50 Up
The Trew Motor Co.
Dodge-Plymouth Distributors
1509 14th N.W. Dec. 1910

DONOHOE
CHEVROLET

Car No.		
6	Chevrolet '32 Coach	$415
11	Chevrolet '32 Sport Coupe	420
24	Chevrolet '32 Special Sedan, 6 wire wheels	480
21	Chevrolet '32 Roadster	370
17	Chevrolet '31 Roadster	265
22	Ford '30 Sport Coupe	185
23	Ford '30 Tudor	185
27	Ford '31 Sedan	240
45	Ford '31 Roadster	225
18	Ford '29 Coupe	110
112	Plymouth '31 Sedan	295
92	Oldsmobile '28 Sedan	145
89	Cadillac '27 Sedan	245
56	Pontiac '28 Sedan	115
35	Oakland '29 Coach	245

1620 M Street N.W.
Dist. 8300 Open Eves.

REAL VALUES

'32 Ford Tudor Sedan	$399
'31 Ford Tudor	249
'31 Ford Standard Coupe	239
'31 Ford Sport Coupe	229
'30 Ford Victoria Coupe	289
'30 Ford Sedan	249
'29 Chevrolet Coach	139
'29 Chevrolet Roadster	149
'28 Oldsmobile Sedan	99

Terms—Trade
Open Evenings and Sundays
STEUART MOTORS
6th and New York Ave. N.W.

MUST SACRIFICE my 1932 Pontiac 4-Door Sedan; painted blue; 6 wire wheels; fender wells, trunk and trunk rack; free wheeling and ride control; will trade small car and can arrange satisfactory terms if necessary. Phone Met. 0734.

MOUNT VERNON MOTORS.
More for the Money.
1234 9th St. NW.

50 Used Cars—Priced Right.
LOGAN MOTOR CO.
1810 E St. N.W.

AUTO TRUCKS—TRACTORS 8

CHEVROLET Pickup, 1930; 5 new tires; engine perfect; $165; terms. Met. 8078.

AUTO TRUCKS—TRACTORS 8

FORD—1931 light delivery truck. Mechanical condition and appearance very good; rubber O. K.; $300 for quick cash sale, or terms to responsible party. Phone Mr. Ellington, Natl. 4200.

GOOD USED TRUCKS
S.O.S.
7 Vans, 11 to 14 ft.
2 Stakes, dual tires, 1½ to 2½ t.
4 Closed Panel Del., ½ to 1 t.
1 Dodge ¾ t., screen side.
3 Open Exp., 9 to 12 ft., 1½ to 2½ t.
4 H. D. Dumps, 2 dual pneu.
1 Tractor-Trailer Van, 1932-1060 ft, 7,000 miles. Repossessed.
Sterrett Operating Service
30 M St. N.E. Met. 0505

AUTO PAINTING—Plating 11

$15.00 AUTO PAINTING
ACE GARAGE,
Rear 1144 18th St. NW. Nat. 5452.

WANTED—AUTOMOBILES 13

HIGHEST PRICES for your car. United Motor Co., 40 H st. ne.

USED CARS BOUGHT,
SOLD AND EXCHANGED.
MANHATTAN AUTO & RADIO CO.,
1706 7TH ST. N.W.

CASH FOR YOUR CAR
or will pay unpaid balance and give you difference in cash. See Mr. Barnes, 1729 14th st. nw.

RECOMMENDED SERVICE 14

The following business concerns guarantee satisfaction to Post readers. Any complaint found necessary to be made to The Post will receive prompt attention. For admission to Recommended Service Column call National 4205, Branch 43.

ALL-STATE Transfer Co., 906 Q nw. Anything moved anywhere. For best rates call Pot. 4807.

ANY painting and papering? I need work. Will give attractive prices. Best references. R. P Letts, Met. 5316.

CALKING, waterproofing, painting, papering. Economize — have wall paper CLEANED. Call C. R. Harding, Na. 7156.

CARPENTERING, plastering and brick work. Job or contract. All work given spec. atten. by exper. workman. No. 9839.

CARPENTER — Alterations, remodeling, general jobbing; also boat work. If you want it done right, call Raleigh, Linc. 9831.

CARPENTERING, painting, glazing, fencing, roof mending; jobbing or by day. Call North 3537. J. E. Gillis.

ELECTRIC wiring and fixtures; 6 rooms, 2 halls, bath, $40; all work guaranteed; get my estimate or we both lose. H. M. Carpenter, North 0885.

EXPERT painting and paperhanging; rms. $4 up, including material; guar. work. E. & J. Decorating Co., Met. 8551.

FREE THEATER TICKETS—The Washington Post will give two free guest tickets to Loew's Palace Theater with each paid-in-advance want ad for seven or more times when brought to The Post's main office. On the screen Janet Gaynor, Will Rogers and Sally Eilers in "State Fair."

FLOORS SANDED and refinished; new oak floors installed at cost; reasonable prices. C. Norwood, 1428 B st. se.; Linc. 2031

I DO window and housecleaning; walls, floors cleaned, refinished; painting; reliable; hr., day; estimate. Ben. WE. 1097.

PAINTING—Int. and ext.; expertly done; quality work; real depression prices; est. free. Call Crosby any time. LI. 1699-W.

PAINTING, PAPERING—Rooms, $4 up, paper incl.; absolute satisfaction guar.; special prices on all work now. Wheeler & Sons, 300 4th se. Lin. 7835.

PAINTING AND PAPERING; ROOMS DRY SCRAPED AND PAPERED, $4 AND UP. PAPER INCLUDED. WHITE MECH. G. M. BRADY. Atl. 3582-J.

PAPERHANGING, PAINTING—Best work; guaranteed in writing; $5 up; quick service; good selection. Spigel, Ge. 5811.

ROOMS dry-scraped and papered, $4 and up; paper included. Alfred Hobbs, Atl. 2821-W.

AMERICAN TYPEWRITER CO.
Rent, sell, repair all makes; add. machines; open eves. 1431 E. Cap. st.; LI. 0082.

FOR SHOE REPAIRING
See Gerome first; excellent workmanship. Satisfaction guaranteed.
GEROME SHOE SHOP. 1124 H st. ne.

MOVING & Hauling; very reas. estimates. Green's Transfer Co. DI. 3451.

VA. ANTHRACITE COAL
HARD CHESTNUT $11.50
HARD STOVE $12.00
HARD PEA $8.50
A. A. HUFNAGEL. AD. 5568.

CHARLES B. BROOME
Heating and plumbing. Special attention given repairing and remodeling. Our trucks equipped for emergency. No back-to-the-shop trips. 614 F ST. NE. AT. 3557.

ELECTRIC WIRING
6 rooms, 2 halls, bath, complete with fixtures, $40. Baseboard plugs, $2.50. Capitol Elec. Co. Col. 0562.

HAVE THAT ROOM PAPERED. $4 UP
Expert work, including paper.
Also painting and plastering. Met. 9128.

Doub's Transfer—Ge. 0775
Local and long-distance moving; 2 rooms $5 and up; pianos moved reasonable

HELP WANTED—FEMALE 17

EARN MORE MONEY—Here is an opportunity, position guaranteed when you complete a Boyd course; average time, 3-9 mo.; day-eve. classes. Courses easy to learn; small classes, quick promotion. Inquire Boyd School, 1333 F. Nat. 2340.

FREE THEATER TICKETS—The Washington Post will give two free guest tickets to Loew's Palace Theater with each paid-in-advance want ad for seven or more times when brought to The Post's main office. On the screen Janet Gaynor, Will Rogers and Sally Eilers in "State Fair."

PROFESSIONAL TALENT WANTED—ALL TYPES: SINGERS, DANCERS, &c. APPLY HIPPLE ENTERTAINMENT BUREAU, ROOM 203, 1405 EYE ST. NW., BETWEEN 10-12 A. M. OR 2-4 P. M.

SEVERAL young ladies who have had sales experience and are willing to work for an assured future. Phone National 3890 for appointment.

FREE RADIO AUDITION
We are seeking new voices and instrumental acts for radio; special attention to children. Nat. 1113 or St. 9680.

Vaudeville Acts Wanted
SINGERS—DANCERS, FOR MUSICAL SHOW; ALSO BANQUETS. APPLY ROYAL PRODUCING CO., 612 F ST. NW.

HELP WANTED—MALE 18

FREE THEATER TICKETS—The Washington Post will give two free guest tickets to Loew's Palace Theater with each paid-in-advance want ad for seven or more times when brought to The Post's main office. On the screen Janet Gaynor, Will Rogers and Sally Eilers in "State Fair."

MEN—White; if you live in Washington and need work, write Box 192, Washington Post.

MEN—Part-time, for insurance; good commission and training; no house-to-house canvassing. Room 808, Investment Bldg.

MEN (2) wanted to call on drug trade, Wash. & Md. Apply 10:30-2:30, R. 1108 Investment Bldg.

MEN interested in steady position with a future; who will work and can live on $80 first month. Apply Room 802, 1319 F st. nw.

MEN—6 (white) about 40 years of age, for local work. Average $3.75 per day. Apply before 9 a. m. 1319 F st. nw., room 710.

HELP WANTED—MALE 18

NOVELIST, to write true life story. M. Morto, 711 King st., Alexandria, Va.

SALESMEN (2) with old-established local concern; men who will work can earn $30 week selling a daily used product. Apply 1108 20th st. nw. See Mr. Russell or Mr. Gallagher.

THE Curtis Publishing Co. has an opening in Washington for a young man to organize a crew; must have sales ability; college man preferred; salary. Apply to Mr. Kelly, Ambassador Hotel, 10 to 11 a. m., Thursday.

YOUNG MAN wanted, 18-24, to travel in Maryland, Pennsylvania and Delaware; must have high school education and be interested in sales work; drawing acct. See Mr. Light, Colonial Hotel, 15th & M.

WANTED—AT ONCE— SEVERAL MEN TO SELL ORDINARY AND INDUSTRIAL LIFE INSURANCE; LIBERAL COMMISSIONS; A FUTURE FOR THE RIGHT MAN.
Apply 9-11 a. m., Room 202, 917 15th st. nw.

SALESMEN—Several with or without experience, who are looking for permanent, dignified employment with exceptional earnings. Apply with references, 1409 L st. nw.

TAXICAB CHAUFFEURS
TO DRIVE
BLUE LIGHT CABS
EXPERIENCED, RELIABLE, STEADY WORKERS.
DRIVE A CAB THE PUBLIC DEMANDS.
2047 L ST. N.W.

Chauffeurs Wanted
to drive for the
Bell Cab Co.
Liberal Proposition
1317 L St. N.W.

FITTER
on women's coats. Will consider only a high type man thoroughly experienced in handling the best clientele and merchandise. Box 193, The Washington Post.

SALESMEN—FORD
The New Ford Is Here!
Have you driven it? Are you satisfied with your present contract? If not, let us explain our liberal proposition to you. If you are an auto salesman you will profit by connecting with us..... call between 9 and 11 a. m., or by appointment, see Dan Abbott.
ANACOSTIA MOTOR CO.
1325 Good Hope Rd. S.E. Linc. 2077.

EMPLOYMENT AGENCIES 19A

HELP—All kinds; white, colored; recommended cooks, maids, nurses, day workers. Ladies' Exchange, 807 Vt. ave. nw.

SALESMEN 20A

SALESMEN—Auto service book, $1.25. Over $20 service from best firms; also gas discount; selling fast. Room 301, 1108 16th st. nw.

SITUATIONS—FEMALE 21

CLERK, stenographer, typist desires either a permanent, a temporary or part-time position; refs. North 5755-M.

COLORED woman wishes part-time work; good cook. North 3801-J.

COLORED girl; part time or work by the day, general housework; refs. LI. 7738.

COLORED girl; general housework; can stay nights. Refs. Po. 5040.

COLORED girl wishes job as cook or general housework; ref. Pot. 4650-W.

COLORED girl desires work of any kind; refs. LI. 4722.

COLORED woman wants general housework, day or week; refs. CO. 7455.

COLORED girl; general housework, work of any kind; refs. DE. 3674.

COLORED woman wishes job as cook; stay nights; refs. AT. 6222.

COLORED woman, young, nursemaid or general maid, priv. home or bach apt. Ad. 7533.

COLORED chambermaid, general housework, cook, nurse, laundry; refs. AT. 8445-W.

COLORED woman, young, wishes part-time work, day or week; exp. worker; honest and reliable; refs. Po. 6187.

COLORED girl, mother's helper; stay nights; refs. At. 4907-W.

COOK—Excellent; young colored woman; experienced. North 4111.

FREE THEATER TICKETS—The Washington Post will give two free guest tickets to Loew's Palace Theater with each paid-in-advance want ad for seven or more times when brought to The Post's main office. On the screen Janet Gaynor, Will Rogers and Sally Eilers in "State Fair."

STENOGRAPHER—Rapid typist, experienced; thorough education; early employment necessary; small salary. Met. 9771.

WAITRESS — Light colored; experienced tearoom, hotel or chambermaid-waitress; private home; refs. North 5305-J.

SITUATIONS—MALE 22

BOOKKEEPER—27; 10 years' experience; excellent D. C. refs. Box 184, Washington Post.

CHAUFFEUR—Truck driving; handy man; housework; reliable man; refs.; 9 months last place. DE. 3674.

HOUSEMAN, butler; experienced; young, colored; refs.; stay day and night. Jas. Crowley, 1737 You st. nw.; Pot. 2694.

INCOME tax returns by experienced auditor; excellent refs. Shepherd 2671.

MALE NURSE, with 10 yrs.' hospital training; short or long cases. NO. 5032-J.

YOUNG MAN—To work on farm. Melvin Fugitt, 806 7th st. sw.

BUSINESS OPPORTUNITIES 24

DELICATESSEN—First-class, good business; excellent location; priced reasonably; selling account sickness. 2629 14th st. nw.

DOWNTOWN cigar, soft drink and confectionery stand; excellent location; good business; low rent. For quick sale, $550. R. M. De Shazo, 1130 14th st. nw.

FOR SALE OR RENT, with lease; store, 5014 Conn. ave.; south of circle; suitable any business. Owner, 1200 Wis. ave.; phone West 0914 before 3 p. m.

FREE THEATER TICKETS—The Washington Post will give two free guest tickets to Loew's Palace Theater with each paid-in-advance want ad for seven or more times when brought to The Post's main office. On the screen Janet Gaynor, Will Rogers and Sally Eilers in "State Fair."

GROCERY and delicatessen; well equipped. Rent, $30; heat furnished; $850. See Mr. Rogers, 1410 H st. nw.

LARGE downtown storage garage; well equipped; doing nice business; right man can double; reas. rent; client must leave town; will sacrifice if sold now; $2,000. R. M. De Shazo, 1130 14th nw.

WANTED—Best business or business interest I can buy for $3,000; essentials, details, please. Box 164, Washington Post.

6% NOTES
Secured by
First Mortgages
Safe—Conservative
Wm. H. Saunders Co., Inc.
REALTORS
Dist. 1016 1519 K St.

BUSINESS OPPORTUNITIES 24

ROOMING HOUSE BARGAIN
Price $175.00
Wonderful location. 9 rooms furnished. Must be sold tomorrow; ½ month's rent free. See Mr. Fowler, 506 F st. nw.

CAFETERIA AND LUNCH, 3846 Georgia ave.; good fixtures, good stand; rental $30. Price and terms right. See
P. F. Carley, 802 10th N.W.

11-room rooming house, 3 baths, near Senate Office and new Supreme Court; splendid place, ideally located for tourists. Price, $1,100; part cash. See
P. F. Carley, 802 10th N.W.

REAL ESTATE LOANS 27

Low Cost on Good Loans. Prompt Action.
HARRY B. PITTS,
1343 H St. N.W. Met. 4300.

FIRST AND SECOND TRUST LOANS
C. F. WARING
1416 F ST. N.W. NATIONAL 9172

INSTRUCTION COURSES 29

AUTO LESSONS—For easy parking, clutch control; cars furnished; permit instruction guaranteed. Foster, ME. 1809.

BUSINESS COURSES—Our individual instruction courses save time and money. Poteet's Business College, Nat. 4717.

DRAFTING (various lines) and Mathematics (arithmetic) to calculus; experienced instructor; reasonable. 907 15th st. Room 302.

FREE THEATER TICKETS—The Washington Post will give two free guest tickets to Loew's Palace Theater with each paid-in-advance want ad for seven or more times when brought to The Post's main office. On the screen Janet Gaynor, Will Rogers and Sally Eilers in "State Fair."

GREENE'S Washington Academy of Beauty Culture; night and day classes; positions obtained. Suite 225, Nat. Press Bldg.; Met. 6362.

NEW CLASSES now forming for Hawaiian steel guitar and other instruments. Lessons $1 per week. Beautiful guitar free to each of first 10 applicants that answer this ad. Apply at once. National Studios of Music and Dance, 2821 14th st. nw. AD. 8335. Open 10 a.m., to 10 p.m

Duplicate Contract Bridge Tournament. Hotel Carlton, every Wednesday, 8:15 p. m. 30c per person. National 2630. "Special atten. to individual instruction."

RADIO TECHNICIAN COURSE
Evening Classes. Weekly Payments.
Washington Technical Schools
Riggs Bank Bldg., 14th st. and Park rd.

FRENCH Private lessons; tutoring; reduced rates.
1450 Girard st. nw. Col. 8194-J.

DOGS—CATS—PETS 31

AMERICAN BULL TERRIER—Registered, young, trained. Walnut 8780.

AQUARIUMS, 10-GALLON, GALVANIZED FRAME, $2.95; TROPICAL FISH. 1282 OATES NE. ATLANTIC 0068-M.

BOSTON TERRIER—Stud Ch. Hagerty King, jr., son sire side his dam by Woodward Captin; greatest producing forces before public today; pups, show pets for sale; inspection invited. Turn left Riverdale Bank 2 blocks, 621 Cecil ave., Riverdale, Md.; breeder.

HORSES—CATTLE 32

SADDLE HORSES—2, fine; 1 thoroughbred, and several colts, 2, 3 and 4 years old; bargain. Geo. 9684 or Geo. 9083.

WHITE FRONT SADDLE & HUNT RIDING ACADEMY—We always have the kind of horse or pony you want to hire or buy. Best bridle path in Va. Depression rates. Falls Church 590

MISCELLANEOUS for SALE 35

A SPECIAL OFFER to all piano buyers—Leonard & Co., factory rebuilt upright, $85; Stieff upright in splendid condition, $100; Everard upright, $85; Leslie Bros., $100, an unusual instrument. Several uprights for $40. Used Steinway grand, $175; used Davies & Sons grand that can not be told from new at $350.00. Very reasonable terms. Chas. M. Stieff, Inc., 1340 G st. nw.

BICYCLES—Rollfast, bicycles, velocipedes and sidewalk bikes; also other good wheels; wheel goods repaired. Hazelton Bicycle & Sporting Goods Co., 424 9th st. nw.

COMPUTING SCALES—Also meat market equipment. Cash bargain. Clar. 3254.

CRUISER—1932; 55x14 raised deck; 2-90 twin h. p. twin Buda motor; speed up to 14 m. p. h.; exceptional find; complete in every respect; Lux fire-extinguishing system; Delco lighting system; hot and cold water; shower bath; crew's quarters; cost over $25,000 to build; owner, going abroad, will sacrifice. Box 188, Washington Post.

DIAMOND RING—35 points; beautiful mounting, attractively set with 4 diamonds on sides; party must sacrifice; $62. Kahn Optical Co., 617 7th st. nw.

DIAMOND—One perfect, over 1 carat; customer will sacrifice; real bargain for cash. Carl Petersen, 240 Woodward Bldg. National 0633.

ELEC. REFRIG.—Brand new; guar. serv.; $72.50; reg. price $110. 828 10th nw.

ELECTRIC RANGE—Offered $70; ½ original cost; electric refrigerator; greatly reduced; $85; both nearly new; also electric incubator; 260-egg capacity, $10. GE. 5534.

FREE THEATER TICKETS—The Washington Post will give two free guest tickets to Loew's Palace Theater with each paid-in-advance want ad for seven or more times when brought to The Post's main office. On the screen Janet Gaynor, Will Rogers and Sally Eilers in "State Fair."

FURNITURE—Mahogany Englander day bed, dresser, piano lamp, hand carved rocker; will sacrifice; $30. Pot. 5912.

PIANOS—Our entire stock has been greatly reduced in price for our February sale. Always see us before selecting your piano. You will be satisfied if you own a Stieff. Call at the store at once for further details. Chas. M. Stieff, Inc., 1340 G st. nw.

PIANO—Stieff Baby Grand to be sold for unpaid balance. Here is your chance to get the piano you have been looking for. See it at 1340 G st. nw. Chas. M. Stieff, Inc.

OIL BURNER—Kleen-Heat, in perfect condition, $50. Phone Adams 6536.

OIL BURNER—Winslow; 5,000 feet heating capacity; 2 motors. Call 808 Hibbs Bldg., phone National 0551.

PIANO—Kimball grand, small size; used recently by the Chicago Opera Company and endorsed by Mastero Alfred Salmaggi, director; price sharply reduced. Want to close out this week. Inspection invited. W. W. Kimball Co., 721 11th st. nw.

PIANO—Kimball; mahogany upright; carefully reconditioned, $100; 3 down and $1 weekly. Nat. 3659. W. W. Kimball Co., 721 11th st. nw.

PIANO—Stieff; in good repair, $75; $3 down and $1 weekly. Nat. 3659. W. W. Kimball Co., 721 11th st. nw.

PIANO—Reproducing Ampico, $375; $75 down and $20 monthly. Nat. 3659. W. W. Kimball Co., 721 11th st. nw.

PIANO—Decker Grand, $195; $3 down and $1 weekly. Nat. 3659. W. W. Kimball Co., 721 11th st. nw.

RADIOS for rent, $1 wk.; we buy, sell, repair all makes. Gordon's, Met. 7157.

RADIOS—$1 down delivers any Philco, Majestic or Atwater Kent radio; open eve. City Service Radio Co., 513 H ne.

REED SET—Green, 3 pieces; good condition; cheap. Apply 9-12 a. m., 907 Mt. Vernon pl. nw., Apt. 2.

REFRIGERATORS—Norge floor samples at reduced prices. Monarch Radio Shop, 18th and Columbia rd. nw.

SEWING MACHINE—Singer, round bobbin; rebuilt; cabinet, refinished, $10; can be seen any time. 2d floor, 43 Adams st. nw.

SEWING MACHINES—Guar. Singers, $10. Repairs, $1.50. 904 12th st. nw Nat. 5619.

SHOWCASE—10 FT. LONG; LIKE NEW; $10. 913 8TH ST. SE.

TYPEWRITERS—Special for this week; new Remington portables at $42.50; former price, $60; all makes sold, rented, repaired. Typewriter Sales and Service Co., 811 17th st. nw. Nat. 5666.

TYPEWRITERS—Guaranteed like new; low prices, terms; we rent, repair, exchange. Standard Typewriting Co., 723 10th nw.

WOOD—Pine, oak or mixed; cut to order and delivered; $8 cord. Col. 10361.

FURNITURE AND LINENS—Used hotel furniture and hotel linens of good grade and condition at reduced prices, very low. Sheets, 99x91 inches, new and used; also pillow cases. A pile of used laundered blankets. Wide white scrim curtains, used. Some new Indianhead hemstitched dresser scarfs. Durable individual bath mats, new and used. Some floor lamps.

In furniture we have: Overstuffed cut velour davenport, with 3 large cushions, $10; matching velour chair, $5. One breakfast set, dark table and four handsome turned chairs, upholstered in dark leather, $9. A superior set, 1 breakfast table and 4 chairs, $6. 2 console tables, $2. Several console or bedroom mirrors, $2 each. A few rugs. Some fine roll-away beds. Some good strong made iron cots with springs, worth $6.50, at $3. A few odd articles also.
Open daily for business at 1 p. m.
2703 14TH ST. N.W.

WINDOW SHADES
Measured for, made and installed, 75c. Kleeblatt, 11th and H Sts. NE.

SENSATIONAL
PRE-INAUGURATION
GRAND PIANO OFFER
Steinway Grand Piano in perfect condition, marvelous tone. Sold formerly for over $1,650, now will be sacrificed for $235; on very easy terms. It's a real buy for piano connoisseurs.
HOMER L. KITT CO., 1330 G St.

MISCELLANEOUS for SALE 35

NEW,
LOW,
PRICES
ON
DAYTON,
THOROBRED,
FIRST
LINE,
HEAVY
DUTY
TIRES

15-
MONTHS
UNCONDITIONAL
GUARANTEE

AND
YOUR
OLD
TIRES
TAKEN
IN
TRADE

COMPARE
THESE
PRICES
BUT
DON'T
CONFUSE
THESE
TIRES
WITH
ORDINARY
TIRES

The Dayton Tire has been for 20 years a premium tire and is guaranteed better now than ever and costs less than most second, third, fourth line or unknown brands of tires.

Come in and see these wonderful values and trade in your old, worn tires for new, dependable Daytons while prices are so low.

29x4.40-21 .... $3.95

Size.	List Price	Your Tire Is Worth	Your Cost.
30x4.50-21........	$7.85	$2.20	$5.65
28x4.75-19........	$8.55	$2.20	$6.35
29x5.00-19........	$9.15	$2.50	$6.65
30x5.00-20........	$9.40	$2.65	$6.75
28x5.25-18	$10.30	$3.40	$6.90
29x5.25-19	$10.75	$3.40	$7.35
31x5.25-21	$11.40	$3.55	$7.85
28x5.50-18	$11.50	$3.85	$7.65
29x5.50-19	$12.00	$4.15	$7.85
30x6.00-18	$12.75	$4.30	$8.45
32x6.00-20	$13.50	$4.55	$8.95

All Tires Mounted Free

FOUR,
100%.
WASHINGTON
INDEPENDENTLY
OWNED
AND
OPERATED
STATIONS
TO
SERVE
YOU

Buy in Washington from old-established Tire Dealers.

BEN HUNDLEY
3438 14th St. NW. Adams 8100

GUARANTEED TIRE CO.
1010 Pennsylvania Ave. (South side) Met. 7949.

POTOMAC TIRE CO.
28th & M Sts. NW. Decatur 0790

R. G. DUNNE & CO.
Corner 8th & H Sts. NE. Lincoln 7836

MISCELLANEOUS for SALE 35

PRE-INAUGURATION
GRAND PIANO SALE

If you ever intend buying a grand piano come today and see Kitt's piano salons, where you will find grand piano values from $187. Terms arranged to suit your pocketbook. FREE PIANO LESSONS.

HOMER L. KITT CO., 1330 G St.

CHAIRS FOR RENT

At very reasonable charges. Ideal for bridge parties, banquets, meetings, &c. Quick service. Call Dist. 8112. D. Notes, 633 Indiana ave. nw.

GIGANTIC
PRE-INAUGURATION
Upright and Player-Piano
SALE
PRICES AND TERMS
Completely Disregarded
Match These Values If You Can.

Smith & Barnes, period style..$11
Wing & Son, very artistic....$21
Mason studio size upright....$31
Armstrong, good for practice..$41
Decker Bros., 100% guaran...$51
Knabe Upright, beautiful tone $81
Steinway studio upright $91

PLAYERS
Well Known Standard Makes
AS LOW AS
$31.00
$1 DOWN
FREE PIANO LESSONS
HOMER L. KITT CO.
1330 G St.

WANTED—MISCELLANEOUS 36

ANTIQUE jewelry, gold teeth, watches, diamonds, silver, coins, music insts; full price paid. Schiller's, 444 9th, cor. E nw.

APPAREL, furniture, household goods, ladies', men's, children's wearing apparel of all kinds bought; we pay cash. Call Cohens, Met. 7749. 95 L st. nw.

BOOKS BOUGHT—Highest prices paid. Eco. Book Shop, 901 E. NA. 6396.

BOOKS BOUGHT in any quantity; bring them or phone Metropolitan 5415. Pearlman's Big Book Store, 933 G st. nw.

NAVAL officer's blue uniform; good condition; size 38; state price. Box 194, Washington Post.

STEINWAY PIANO—Wanted at once; will pay cash; dealers please do not answer. Box 185, Washington Post.

VALET OUTFIT—Shoe-repairing machine, clothes presser, hat blocker, shoe shine stand. Phone Clev. 3357 before 10 a. m. or after 6 p. m.

WE PAY CASH
for old gold, silver, watches and diamonds and old jewelry. Selinger's 818 F st.

OLD GOLD, SILVER
WATCHES, DIAMONDS
And discarded jewelry wanted for our mfg. dept. Full cash value paid.
SELINGER'S 818 F St. N.W.

COUNTRY BOARD 39

MODERN home; 1 mile from Frederick; phone; mail daily; Southern cooking. Mrs. Roy I. Hyndman. Box 275, Frederick, Md., Route 340.

SUBURBAN ROOMS 39B

LINDEN AVE., 11—Cherrydale, Va. 3-rm. bath apt.; heated; gas, elec., hot and cold water; cars, bus to D. C.

ROOMS—FURNISHED 42

A LOVELY, spacious fr. rm.; beautif. furn.; 2-rm. suite (8 wind., 3 expos.); lg. closets, fireplace, radio; adults; excl. refs. 1626 17th.

ARIZONA HOTEL—310 C st. nw., block off Pa. ave.; neatly furnished rooms; lobby; 3 baths on each floor; shower bath; continuous hot water; $4 week up; transients, 75c to $1.

A VERY attractive 2-rm. apt.; completely furn.; gas, light, heat incl.; also 1 large ft. rm.; furn. for housekeeping; reasonable. 15 7th st. ne.

BILTMORE ST. NW., 1971—Two large front rooms; single or double; a. m. i.; gentlemen preferred; reas. Adams 7736.

CAPITOL HILL—704 A st. se. South front; fine home.

CENTRAL (1314 18th st. nw., Apt. 3)—Single front room; attractive, homelike; reasonable.

CHURCH ST. NW., 1732—2d fl. ft. rm.; nicely furn.; a. m. i.; twin beds. Dec. 1748.

CLIFTON ST. NW., 1343—Desirable 2d-fl. front rm.; south. exp; unlimited phone; $4 or $5. Adams 2893.

COLUMBIA RD. NW., 1736—Apt. 102. Large, bright rm.; cultured home; for business woman; privileges; $18. Col. 8099.

CONN. AVE. NW., 5117—Master bedroom; twin beds if desired; private bath; telephone; garage; reasonable. CL. 9830.

DOWNTOWN—1305 R. I. ave. nw. Single and double front rooms; modern improvements; refined surroundings; reas.

DOWNTOWN—Attrac. spac. rms., single or en suite; clean; exclus.; cont. h. w.; phone; serv avail.; refs. 1717 De Sales.

EAST CAPITOL ST., 314—ROOM IN PRIVATE APT., ELEV., STEAM HEAT. SPOTLESSLY CLEAN; OUTSIDE WINDOWS; $7. HIGGINS, LIN. 1225-W.

FAIRMONT ST. NW., 1326—Large, bright room, newly furn.; convenient location; very reasonable. Ad. 2645.

FAIRMONT ST. NW., 1330—Well-furn., clean front rm.; next bath; cont. hot water; private home; $4.50 week.

FREE THEATER TICKETS—The Washington Post will give two free guest tickets to Loew's Palace Theater with each paid-in-advance want ad for seven or more times when brought to The Post's main office. On the screen Janet Gaynor, Will Rogers and Sally Eilers in "State Fair."

G ST. NW., 2030—Desirable double rms. with hot and cold running water; h.-w. heat; reasonable rates.

GARFIELD ST., 2620—Attrac. furn. living-bedroom, near bath and porch; near Wardman Park Hotel. Also double room.

HARVARD ST. NW., 1446—Accommodations for gentleman in owner's home; refined, quiet, comfortable.

IRVING ST. NW., 1642—Large, bright 2d floor, near bath; cont. h. w.; single or double; private home. Adams 8113.

IRVING ST. NW., 1705—Mt. Pleasant. Room, with porch; private family adults; contin. hot water; near cars and bus.

K ST. NW., 1424—1 or 2 furn. or unfurn. rms.; ref. exchanged; suitable for employed people; reas. Call 2-5 p. m.

KALORAMA RD., 1867—Colonial mansion, outside, single or double rooms next to bath; see to appreciate.

KILBOURNE PL. NW., 1725—Nicely furn. rm. with porch for 1 or 2 girls; homelike; reas. Ad. 1625.

L ST. NW., 1345—Large, bright, twin-bed room; newly furn.; very reasonable.

L ST. NW., 1007—Large, comfortable room; running water; twin beds; suitable for 1 or 2; reas.

L ST. NW., 1322—L. h. k. rms., alcove, kitchenette; $7 to $9; sleeping, $5-$7; all running water; single, $3 and $4.

MASS. AVE. NW., 1229—Large ft. rm., nicely furnished; twin beds; also single room; reasonable.

MASS. AVE. NW., 1750—Nicely furn. rms.; running water; reasonable rates.

MASS. AVE. NW., 1414—Desirable double rms., with running water; in best residential section, downtown; for women.

MT. VERNON PL. NW., 807—Apt. 2. Single ft. rm.; well heated; semiprivate bath; use of kitchen; very reasonable.

NEAR Capitol and Library, 318 2d st. se.; large front rm.; nicely furn; suitable for 2; reasonable.

NEAR WESTCHESTER—3827 Garfield st. nw. Conv. to cars and buses; 2 bright, clean rooms. CL. 8772 after 6 p. m.

NEAR Dupont Circle; handsome private home; large double room; also lovely single; board optional. NO. 1391.

NR. White House, Govt. depts., Elizabeth Willard's home of refinement, 1907 G st.; clean, large, southern exposure, running-water rooms; adj. baths; single, double; weekly, monthly; $6 up. Also room, private bath. Dist. 2309.

NEAR Washington Cathedral. Rooms, well furn., next to bath; nicely kept private home; gentlemen of refinement; references exch. Cleve. 2638.

NEAR Wardman Pk. Hotel; beautiful room; for gentleman; all conveniences. Col. 8746 or Natl. 4619.

NEWTON ST. NW., 1625—Desirable room, 3d floor, adjoining bath; owner's conveniently located home; reduced; $15.

O ST. NW., 1227—Downtown, walking distance; desirable, clean, comfortable dou., single rms., $3 up weekly per person.

OPPORTUNITY—Sublet delightful 2d-fl. so. rm. (4 wind.), next bath; ideal rm., radio, phone, abund. h. w. and heat; garage. Also cozy r., k., b. 1633 Q st.

ROOMS—FURNISHED 42

P ST. NW., 1747—Nice, clean single or double room, in physician's home; every convenience; reasonable.

Q ST. NW., 1624—2 rms., priv. bath, newly furn.; non-h. k.; restaurant on premises; priv. entrance; reasonable.

RHODE ISLAND AVE. NW., 94—Attractive furn. rm.; adj. bath; to reliable employed gentleman; southern exp.; $15 mo.

R. I. AVE. NW., 1314—Bed, sitting room; studio couch; nice for lady; downtown section.

THE CECIL—Apt. 301. Large, sunny, ft.; 2 windows; adult family; for employed couple or 2 gentlemen; $25 mo. Dist. 1953.

THOMAS CIRCLE (1215 Vt. ave.)—Steam heat; share bath with one other man; hot water. Phone ME. 3566.

VICINITY 14th and Clifton (2564 University pl.)—Large ft. rm.; double or twin beds; a. m. i.; $20; another, $15. Col. 7958.

3D ST. NW., 618—Large room, kitchenette. $7 weekly; good heat, cont. hot water; clean house; suitable for 2.

7TH ST. NE., 826—2 front l. h. k. rms.; comp. furn.; range, sink; adults.

8TH NW., 824—Large, attractive room; housekeeping, sleeping; running water; good heat; new furniture; hot water.

8TH ST. NE., 610—Two 2d-fl. rms.; completely furn. l. h. k.; adj. bath; elec., gas furn.; $8.50 week. AT. 1919.

9TH NW., 1103—Nice bedroom, $3 wkly.; housekeeping rm., $4.50-$6; good heat; hot water.

11TH ST. NE., 230—Nicely furn. sleeping rooms, $3, $4 and $5; very convenient location; near cars. Linc. 5654.

11TH ST. NW., 1111—Downtown; desirable rms., $3.50 wkly. up; cont. hot water.

1110 M ST. NW.—Front room, with large closet; clean, quiet; $4.50 weekly.

12TH ST. NW., 1335—2 l. h. k. rms., $6.50; 3 ft. rms., $10 a wk.; single rm., $3 and $3.50; gas and elec. PO. 0417.

1213 O ST. NW.—Near downtown; large clean room, l. h. k.; reasonable. Single room, attractive, $3.00 week. Adults.

13TH ST NW., 1317—Walking distance; attractive, quiet home; bright, clean room, l. h. k.; couples, $4.50 up.

13TH ST. NW., 3113—Apt. 5, 2 rms., screened porch; 2d-3d fls.; semibath on ea. fl.; comp. l. h. k.; sink; $8-$9 per week.

14TH ST. NW., 4001—Attractive rm.; next bath and shower; well heated; also use of garage; on car line; reasonable.

1509 R. I. AVE. NW.—Large, attrac., front room, suitable for 2 or 3; plenty of heat and hot water; convenient location. Permanent or transient.

16TH ST. NW., 1409—Attractive, well-heated rms.; instant hot water; semi-private baths; entertaining priv.; reas.

16TH ST. NW., 1846—Desirable ft. room, near bath; continuous hot water; $25 month; gentleman.

17TH ST. NW., 1129—Large front room; twin beds if desired; very reasonable. Phonet Met. 4036.

17TH ST. NW., 1607—Warm rooms, with bath or running water; near shower; single, $6 or $7; double, $8 or $10.

17TH ST. NW., 1604—Rooms; single or double; with radios; refined home.

1839 N. CAPITOL ST.—Large front rm.; twin beds; refs. exchanged. Dec. 1296-W.

18TH ST. NW., 2443—Bright, sunny rm.; $3.25; also room; complete for l. h. k., $5; 2 car lines. Col. 4802.

4013 MARLBORO PL. NW.—2 furn. rms.; for l. h. k.; gas, elec., heat furnished; $35. CO. 1280.

MERRILL MANSIONS.
1361 Fairmont nw. Beautifully furn. newly decorated single rms., $30-$35 per mo.; priv. baths; also 1-rm., kitchenette apt., $45 per mo.

VALOIS APARTMENT.
1330 Mass. ave., Apt. 2. Nicely furn. rm., kitchenette; also room.

NEW INN, 608 9TH
New management; renovated; redecorated; 25%-33 1-3% off; inspection asked.

ROOMS—UNFURNISHED 43

7TH ST. NW., 5022—1 room, kitchenette and bath, use of phone. $25. Ge. 8478.

10TH ST. NE., 827—2 unfurnished rooms for l. h. k.; heat, gas, elec. furn.; reasonable; adults. Phone Lin. 6758-J.

Furnished or Unfurnished 44

COLORED—1 large front rm.; use of kitchen; reasonable. CO. 5615-J.

ROOMS and BOARD 45

COL. RD. NW., 1306—Large ft. rm.; twin beds; also single; suit. 1 or 2; well furn.; excellent meals; reasonable.

D ST. NE., 914—Congenial home; board and room; also table board; reasonable. Mrs. McGrath. Lincoln 3981.

DOUGLAS ST. NE., 317—Rm. and board in priv. family; handy to bus and car line; $7 per week. Dec. 2319-J.

EUCLID ST. NW., 1343—Large front 2d-floor; also smaller. Rates, $32.50 and $35 monthly. Transients. Col. 10422.

FREE THEATER TICKETS—The Washington Post will give two free guest tickets to Loew's Palace Theater with each paid-in-advance want ad for seven or more times when brought to The Post's main office. On the screen Janet Gaynor, Will Rogers and Sally Eilers in "State Fair."

HOTEL OLIVER—2125 G st. nw. Private room; hot and cold water (shower); 2 meals; real home; responsible refs.

K ST. NW., 1733—Board and room from $25 to $40 mo.; table board, $5 weekly.

K ST. NW., 1717—Large 2d-fl. front room; excellent board; reasonable.

KENNEDY ST. NW., 1409—Attrac., newly furn. single and double rms.; conveniences; priv. residence; free phone; cars and buses; garage; good meals; reasonable. GA. 7167.

KILBOURNE PL. NW., 1712—South rm., sleeping porch; cont. h. w.; fine meals; incl. garage; very reas. Col. 9658.

NEAR CAPITOL—Park Hall, 406 Seward sq. se. Well-furn. rms.; excellent board (3 meals); rates, $35 and $40 per month.

NEWLY furn. rm. and board; priv. family; 2 young men. 323 11th st. ne.

PARK PL. NE., 1120—Large, comfortable ft. rm.; convenient to cars; excellent home-cooked meals; $25 month.

R. I. AVE. NW., 1626—Vacancy; single rm.; adj. bath; beautiful home of historic prominence; moderate terms.

ROCK CREEK CHURCH RD. NW., 601—Good Southern cooking; bright, cheerful rm.; very reas.; also table board.

ROOM, large, light; priv. home; prefer 2 men, couple; $35 each; 2 meals; man, wife, child, $80 mo. Dec. 2436.

THE EVANGELINE, 1330 L st. nw.—High-class accommodations; for business women; splendid meals, facilities for laundry and sewing; congenial atmosphere; room with and without bath.

THE FLORIDA—1328 18th st. nw. Dupont Circle. Exceptional home; lovely rms.; splendid meals; $32.50 up. POT. 5514.

VERMONT AVE. NW., 1326—Comfortable furn. rms., with excel. meals; plenty heat, h. w.; double beds, $22.50; single, $25.

WOODLEY PL. NW., 2642—Attrac. furn. ft. rm.; twin beds; priv. bath; all conv.; private home; maid service. Ad. 2208.

WYOMING AVE. NW., 1855—Double rm. with sleeping porch, vacancy at $6.50; per week; excellent food; spac. living rms.; dou. rm.; dances and bridge parties. Col. 9201.

1ST ST. NE., 1921—Furn. rm.; for gentlemen; Sun. dinner, breakfast every day; convenient to cars and buses.

326 MD. AVE. NE.—Comft. front room; good home-cooked meals; hot bread; near Capitol and U. Sta.; $25 mo.

10TH ST. NW., 3621—Lovely room and excellent board, $7 wkly.; private family; conveniently located.

11TH ST. NW., 1113—Large ft. clubroom; for 2 or 3; $7 weekly; also single; excellent meals; very reasonable. Met. 9882.

1211 VT. AVE. NW.—Double and single vacancies; all southern exposure; plenty heat and hot water; quiet, refined home.

16TH ST. NW., 1837—Attractively furn. rms.; for desirable employed persons; excellent board; reasonable. NO. 4723.

16TH ST. NW., 3320—2 or 3 large rooms, $30 monthly each; single, $32, $35; delicious meals. Col. 9400.

21ST ST. NW., 816—Desirable room and board for 1 or 2 congenial ladies; home privileges; $7 per wk. West 1272.

22D ST. NW., 1530—Near Dupont Circle; exclusive; $35 monthly; 2 or more in large, clean rms.; good meals. No. 0860.

1410 16TH ST. N.W.
Beautifully appointed modern home; quiet, refined; large, well-heated single and dou. ft. rm.; excellent food and service.

2101 S ST. AT CONN. AVE.
Former embassy converted into lovely guest house; 2 beautifully furnished rooms vacant; delicious meals; refs. required; moderate rates.

APARTMENTS—Furnished 50

ABOVE average; must be seen to be appreciated; 2 large, bright rms., kitchen, bath, comfortably furnished, in detached private house; employed couple. Adams 1742.

ADAMS MILL RD. NW., 2707—Living rm., dressing rm., dining rm., kit.; refrig.; well furn.; clean; reduced to $52.50.

ARGONNE APTS., 16th and Columbia rd.—A perfect furnished apartment of 2 lovely rooms, kitchen, bath and balcony. Electrical refrigeration and all modern devices for genuine comfort. See resident manager.

ATTRACTIVE bed-living rm., kitchen, semipriv. bath, $45; also room l. h. k., $25; refined emp. ladies. 2033 P st. nw.

FREE THEATER TICKETS—The Washington Post will give two free guest tickets to Loew's Palace Theater with each paid-in-advance want ad for seven or more times when brought to The Post's main office. On the screen Janet Gaynor, Will Rogers and Sally Eilers in "State Fair."

STRANGE AS IT SEEMS —By John Hix

For further proof address the author, inclosing a stamped envelope for reply. Reg. U. S. Pat. Off.

LIVING, growing "hair" in the form of weeds, fern and other vegetation, adorns the top of the giant stone Buddha of the Min River at Kiating, China. The green hair sometimes spreads to other parts of the face, and crops out here and there as an unconventional growth of beard.

The statue, which stands about 150 feet high, was carved with curly hair in stone. But the spaces between the curls filled with dirt and became the foundation for the growth of vegetation.

The face of the statue is a flesh color pink—the effect of whitewash over the red sandstone from which it was carved.

Once about every 10 years some devout worshiper cleans and repaints the statue, leaving it bald except for the stony curls. Then the curls fill with dirt and the process begins all over.

* * * *

The peculiar ring markings on the tree in the Hetch Hetchy Valley, California, were brought about by sapsucker birds. The birds, visiting the tree year after year to drill small holes through the bark, caused wounds which, when healed, stood out like so much scar tissue.

Tomorrow: Desert Strawberries.

Colors give added realism to strange things and happenings illustrated by John Hix on a full page in The Sunday Post.

APARTMENTS—Furnished 50

CALIFORNIA ST. NW., 1826—2 rooms, kit and bath; all essentials furn., including Frigidaire. Reasonable.

I ST. NW., 1723—Attractive front apt., 2 rms., kit., b., $50 per mo.; gas and elec. incl.; adults.

K ST., 1017, AND 2540 14TH—Nicely furn. front apts.; 2 and 3 rooms, kitchen bath. Met. 6362 and Col. 10407.

K ST. NW., 1801—Lovely sunny bedroom, large living room, private bath; elevator, phone, grill. Apt. 405.

MONROE NW., 1021—Nr. 11th, 4 rms., bath; $12.50 wk. or $45 mo.; 2 rms., l. h. k.; $8 wk. or $30 mo.; gas & elec. PO. 0417.

NEAR Wardman Park Hotel and Bureau of Standards—3-room apt.; inst. water heater, elec. refrigerator, screened sleeping porch, gar. Adults. 2630 Garfield st.

QUINCY ST. NW., 622—Beautiful 1-room, kit. and bath apt.; near car and bus lines. Col. 9397-W.

REAL HOME—2 r., k., b., glass sleep. porch (4 expos.), for 2-4 discrim. adults. Bed-liv. rm. kit., porch, or sun-flooded 2d fl. fr. rm., next bath; clean, quiet. 1633 Q.

THE BOND (1230 New Hampshire ave. nw.)—1 rm., kit. and bath, $50; 2 rms., kit., bath, $65. Free refrigeration. 24-hour elevator service. Res. Manager.

WASHINGTON CIRCLE, 2215—1 lge. h. k. room; 2 clos., b., laundry; also single room; bright, conv., warm. WE. 1320.

6TH ST. NE., 508—Near Union Station and Capitol. One large front room; modern home; newly decorated.

1314 19TH ST. NW.—Furnished apt., large room with fireplace and bath; quiet, refined atmosphere; near Dupont Circle.

1837 CALIF. ST. NW.—Large, nicely furn. apts.; elec., gas and steam heat; $30, $32.50, $40; children.

2721 ADAMS MILL RD.—Near 18th st. and Col. rd.)—2 rms. bath, kitchen and dining alcove, front apt.; opposite entrance to park; quiet; exclusively residential; everything furnished.

4801 WIS. AVE. NW.—Attractive 2 and 3 outside room apts.; heat, light, gas; continuous hot water; reasonable.

624 EYE N.E.
Apt., 3 nice rooms, l. h. k., gas range; adults; reasonable. 619 Eye st. ne.

$43.00 to $70. THE PARK LEE, 1630 Park rd. Modern; excellent; location; 1, 2 and 3 large nicely furn. rms., hall, dressing rm., dinette, kit., b.; Frig.; also attr. bachelor apt.; l. h. k. if desired; $35. Owner management. Adams 3382.

653 MARYLAND AVE. N.E.
3 large, attractively furn. rooms; a. m. i.; piano, use of phone, gas, elec. incl.; near car lines. Library; rent reasonable.

DOWNTOWN—1402 15th
One room, kit., bath; nicely furnished; clean; one or two persons; rents reduced.

WE PLACE YOU FREE
Furn. and Unfurn. Apts. and Houses.
NATIONAL RENTAL SERVICE.
1427 Eye St. NW. Dist. 8768.

Francis Scott Key, Apt. Hotel
20th and F sts. nw.—1 room, kit., bath; completely furn.; linens, silver; Frigidaire; day, week, month; $60 up. Natl. 5425.

FRANKLIN PARK HOTEL
1332 Eye St. N.W.
OPPOSITE BEAUTIFUL FRANKLIN PARK
Furnished rooms, $5 week up. Hotel service.
OWNER OPERATED.
EARL CARSON, DISTRICT 8492.

WANTED—Rooms—Board 49

ONE or two unfurnished rooms; 1st floor; Mt. Pleasant section, by elderly Swiss family. Box 202, Wash. Post.

APARTMENTS—Unfurnished 51

ARGONNE APTS., 16th and Columbia rd.—A perfect apartment of 2 lovely rooms, kitchen, bath and balcony. Electrical refrigeration and all modern devices for genuine comfort. See resident manager.

C ST. NE., 1201—1st-floor attrac. cor. apt., 5 rms. and bath; newly dec.; yard; adults. Owner, 1201½ C ne. Linc. 8640.

CHEVY CHASE—McKinley st., 3729. 3 rms., kit., b.; elec., gas, phone; garage incl.; $60; priv. home; a. m. i. CL. 3303.

COLORED—1522 9th nw., 2 or 3 l. h. k. rms.; very reas. NO. 1580 or 3767.

COLUMBIA RD., at 16th St. (Argonne Apts.)—Lovely apartment of one room, kitchen, bath and balcony. Electrical refrigeration and many features for added comfort. See resident manager.

COTTAGE CITY—15 Calvin st. Two rooms and porch; bath; heat, gas and electricity included; only $25.

D ST. SE., 1802—2 rms., kit., semipriv. b.; garage if desired; adults.

DECATUR ST. NW., 929—7 rms., 2 baths; garage; excellent condition; $80.50; to responsible persons. Key at 4731 Ga. ave. nw.

DUDLEY—1426 R st. nw. 1 rm., kit., bath to 3 rms., kit., bath and porch; convenient to stores and transportation. If you like these apts., we will make the rentals to your satisfaction. C. W. SIMPSON CO., 1024 Vermont ave. nw. ME. 5700.

FREE THEATER TICKETS—The Washington Post will give two free guest tickets to Loew's Palace Theater with each paid-in-advance want ad for seven or more times when brought to The Post's main office. On the screen Janet Gaynor, Will Rogers and Sally Eilers in "State Fair."

GEORGIA AVE., 4036—5 rooms and bath; all modern improvements; heat and light furnished; reasonable.

APARTMENTS—Unfurnished 51

HAMLIN ST. NE., 1023; near 12th—2 rooms, kit., priv. bath; redecorated; adults; $29.50; garage optional.

LINCOLN RD. NE., 1702—Off N. Capitol. 2 rms., kitchenette, bath, porch; excel. condition; heat included; $35.50.

RUTLAND COURTS—1725 17th st. nw. 1 unusually large room and bath; newly decorated; $27.50; fine neighborhood.

THE BOND (1230 New Hampshire ave. nw.)—1 room, kit. and bath, $37.50; 2 rms., kit., dinette and bath, $55. Free refrig. 24-hour elev. serv. Res. mgr.

3D ST. SE., 317—Nr. Capitol and Library. 2 rms., kit. and bath; a. m. i.; janitor service. See manager. Linc. 5831.

315 12TH ST. NE.—2 squares north of Lincoln Park; 3 rooms, bath and glassed-in porch; quiet neighborhood; only $45 per month, including Frigidaire. See janitor or call Mr. Clark. Nat. 3007.

1430 G ST. NE.—2 rooms, kitchen, bath. G. E. Refrigeration, $37.50 and $40.00. L. T. Gravatte, 729 15th st. Natl. 0753.

17TH ST. NE., 215—2 rms., kit.; bath same floor; elec., gas, heat, laundry facilities; front porch; perm.; reas.; 2 adults. AT. 5343.

$25.00 TO $45.00. THE MINTWOOD. 1843 Mintwood place nw. Convenient to 18th st. and Columbia rd. stores, schools and car lines. Delightful location; quiet and homelike; 1 room, reception hall and bath, $25; 2 rooms, kitchen, reception hall and bath (2 exposures), $45; free electric refrigeration.
WALTER A. BROWN.
1400 H st. nw. Nat. 1652.

$27.50 1305 POTOMAC ST. NW. (Georgetown), corner N st.—1 room and bath. Completely redecorated.
J. C. WEEDON CO.
1727 K St. NW. MEt. 3011.

$32.50 to $36.50. 1321 Belmont St. N.W.—1 room, in-a-door bed, dining alcove, kitchen and bath.
SHANNON & LUCHS CO.
1505 H St. N.W. Nat. 2345

$32.50 2 RMS., KIT., BATH near 21st st. and Pennsylvania ave. nw.
CHARLES L. NORRIS.
2130 Pennsylvania ave. nw.

$37.50 UP. 1107 11TH ST. NW., DOWNTOWN.—One room, dining alcove, kitchen and bath; Murphy in-a-door bed; gas and refrigeration free.
LINKINS CO.,
1733 De Sales St. Dist. 3522.

$40.00 to $65. 2605 Adams Mill road; 2, 3 and 4 large, bright, cheerful outside rooms; newly decorated throughout; near 18th st. and Columbia road.
NAT'L MORTGAGE & INV. CORP.
1004 Vermont Ave Nat. 5833.

$40.00 and $80.00. THE SUSQUEHANNA, 1430 W St. N.W.—Modern building, under owner management adjacent to Meridian Park, close to schools, churches and shops, between car and bus lines. 3 rooms, kitchen, bath and porch, $40; 4 rooms, kitchen and bath, $80; in excellent condition.
C. A. SNOW CO.
710 8th St. N.W. Nat. 1921

$40.00 UP. CAMBRIA-MAJESTIC, 1324-26 Euclid St. N.W. Owner management. Newly decorated apt. of 2 rooms, kitchen and bath, $40.00; 4 rooms, kitchen and bath, $50.00; 3 rooms, kitchen, bath, $52.50. One block from Central High School. Convenient to car lines, shops and churches in excellent Northwest residential section.
C. A. SNOW CO.
710 8th St. N.W. Nat. 1921

$40.00 THE QUEENSBOROUGH, 1614 17th St. N.W.—Convenient walk to business center. Large, airy rooms freshly decorated. Free refrigeration. One room, kitchen and bath, $40; 2 and 3 rooms, foyer, kitchen and bath, $50 to $60. Resident Manager. North 2176.
REAL ESTATE MTGE. & GUAR. CORP.
1610 K St. N.W. National 1403

$40.50 LONDON HALL, 1133 13th St. One room, kitchenette and bath; Murphy bed. Frigidaire on house current. Resident manager.
GOSS REALTY CO.
1406 Eye St. N.W. Nat'l. 1353

$42.50 THE WILSON, 412 First St. S.E. Adjacent to House and Senate office buildings and Library of Congress. Modern, well-equipped apartments under owner management, featuring pantries and porches. Corner apartment of 3 rooms with 2 exposures, kitchen, bath and porch; in excellent condition.
C. A. SNOW CO.
710 8th St. N.W. Nat. 1921

$42.50 to $45. 1418 W st. nw. and 1424 W st. nw., 3 and 4 rooms, kitchen and bath; all outside rooms, newly decorated throughout. Resident manager on premises.
NAT'L MORTGAGE & INV. CORP.
1004 Vermont Ave. Nat. 5833.

$42.50 1809 Belmont road; 2 rooms, kitchen and bath; newly decorated throughout; electric refrigeration; one block from 18th and Columbia rd.; convenient to car lines, stores and churches.
NAT'L MORTGAGE & INV. CORP.
1004 Vermont Ave. Nat. 5833.

$45.00 UP. CALVERTON APTS., 1673 Columbia Rd. adjacent to 18th and Col. Rd. shopping center—2 rooms, bath and foyer to 4 rooms, bath and foyer, 24-hour elevator and switchboard service. Electric refrigeration. Ownership management. Apply to agent on premises.
BLISS PROPERTIES
Adams 3464 or Linc. 1880

APARTMENTS—Unfurnished 51

$45.00 to $50. 2300 18th st. nw., 4 rooms, kitchen and bath; newly decorated throughout; all outside rooms; close to stores, movies and car lines. Resident manager on premises.
NAT'L MORTGAGE & INV. CORP.
1004 Vermont Ave Nat 5833.

$47.50 AND $62.50. 6645 GEORGIA AVE. Close to Walter Reed Hospital. 2 rooms, kitchen and bath, $47.50 up. 3 rooms, kitchen and bath, $62.50. Frigidaire on house current.
H. G. SMITHY CO.
1418 Eye St. N.W. Nat. 5904

$47.50 THE COLORADO, 1352 Longfellow St. N.W., at 14th St.—Two rooms, kitchen and bath. Electrical refrigeration on house current. Resident manager. Apt. No. 205.
L. E. BREUNINGER & SONS, INC.
211 Investment Bldg. Nat. 2040.

$47.50 to $56.50. 1900 LAMONT ST. N.W.—1 and 2 rooms, kitchen, dinette and bath; Murphy bed; electric refrigeration. Call Resident Manager, Col. 4599, or
NAT'L MORTGAGE & INV. CORP.
1004 Vermont Ave. Nat. 5833

$52.50 801 Butternut St. N.W., near Walter Reed Hospital; reduced rental on delightful apartments of 3 rooms and bath; some with porches. Resident manager.
WM. H. SAUNDERS CO., INC.
1519 K St. N.W. Dist. 1015

$75.00 3151 CALIFORNIA ST. NW., 4 rooms, 2 bedrooms, kitchen and bath. Electric refrigeration. Elevator service. Resident Manager
WM. H. SAUNDERS CO., INC.
1519 K St. NW Dist. 1015.

$75.00 THE MONTANA, 1726 M St. N.W. 4 lovely outside rooms with kitchen, electrical refrigeration, dinette and bath. Fine modern building, under owner management. One-half block from Connecticut Ave., adjacent to the Mayflower Hotel. 24-hour elevator and switchboard service.
C. A. SNOW CO.
710 8th St. N.W. Nat. 1921

$85.00 2001 16TH ST. NW.—One of Washington's finest apartment buildings in this exceptionally desirable and convenient location. Owner management. 3 large, carefully planned rooms with kitchen, bath and electrical refrigeration. All outside rooms with 3 exposures, affording an abundance of air and sunlight.
C. A. SNOW CO.
710 8th St. N.W. Nat. 1921

$85.00 THE RADNOR, 2901 16th st. nw. 2 bedrooms, living room, dining room, kitchen, bath and porch; refrigeration included. Elevator. Manager on premises.
SHANNON & LUCHS CO.
1505 H St. N.W. Nat. 2345.

TILDEN GARDENS.
Only a few apts. available; 5 rooms and bath to 7 rooms and 2 baths; priced to meet present conditions. APPLY 3000 TILDEN ST., or phone Cleve. 5334.

1445 PARK ROAD—THE ALTON. Two big rooms, hall, 2 closets, big kit., dinette; 2 exposures; fireproof building; free Frigidaire, elevator, resident mgr.; price, $57.50. PHONE ADAMS 3451.

ON CAPITOL HILL.
THE DAVMAR, 18 9TH ST. NE.
2 rooms, kitchen and bath, $47.50. Frigidaire. See Resident Manager.

14TH ST. NW., 916—Desirable 3-room, kitchen and bath apt.; $45 monthly.
W. C. & A. N. MILLER, 1119 17th st. nw. District 4464.

HIGHVIEW APTS., 61 R. I. AVE. NE.
Apt. 1—4 rooms, kit. and bath, $53.50.
Apt. 32—3 rooms, kit. and bath, $48.50.
Frigidaire. Apply WM. J. HOLTMAN, 609 New York ave., or Janitor, NA. 1484.

THE PARKWELL, 3500 13TH ST. NW.
1 room, dressing room and bath, $30; Corner apt., 2 rooms, kitchen, dinette and bath, $57.50. 4 rooms, kitchen, dinette, bath, $85.00; large closets; free refrigeration; elevator. Resident manager. Columbia 0597.

FREE RENTAL SERVICE
APARTMENTS ALL OVER TOWN.
Car calls for you. No charge.
OPEN EVENINGS. COLUMBIA 0597.

EXCLUSIVE CONN. AVE.
4 spacious rms.; large kit.; Frigidaire; bath; lovely screened porch on rear; $72.50. See janitor, No. 2812 Conn. ave.

NO. 4 2544 14TH N.W.
6 outside rms., b.; Frig.; $60. See janitor. FRANCIS A. BLUNDON CO., 805 H st. nw.

$32.50—Three rooms, kitchen, bath and small back porch; with heat and janitor service. 920 New York ave. nw.

DESIRABLE downtown apartments, three and four rooms and bath. Low rent. Inquire Henry Salus, 920 New York ave. nw.

THE NEW DENVER
1419 Chapin St. N.W.
Only One Left
3 rooms, rec. hall, kit., bath........$50.00
Lights, Gas, Refrigeration Free.
EARL CARSON, District 8492.

APARTMENTS—Unfurnished 51

Highlands
and
Westmoreland
Conn. Ave. at California St.
Two rooms and bath to six rooms and bath. Housekeeping and nonhousekeeping. Furnished and unfurnished. Full hotel service if desired. Dining room unexcelled. Reasonable rentals.
Linkins Company
1733 De Sales St. N.W.

4707
Connecticut
Avenue
UNUSUAL APARTMENTS of 3 and 4 large bright rooms with delightful screened porches
Reasonable Rentals
ALL NIGHT SWITCHBOARD AND ELEVATOR SERVICE
All Corridors Carpeted
Electricity and Refrigeration on House Current
RESIDENT MANAGER
Tel. Emerson 6800

REDUCED RENTALS
THE MARCHETA
1121 New Hampshire Ave. N.W.
Apartments of 1 and 2 rooms, kitchenette, dining alcove and bath; 24-hour elevator service. Frigidaire on house current.
See resident manager or phone West 0780. Rents, $37.50 and up.

THE FLAGLER
736 22d Street N.W.
Apartments of 1 and 2 rooms, kitchen, dinette and bath, $37.50 and up; 24-hour elevator service; Frigidaire on house current.
See resident manager or phone West 0692.

COLORED—2 rooms, kitchen, semibath; priv. home; employed couple. Ad. 3330-W.

FOR COLORED—Glen Castle, 1630 Fla. ave. nw.; 2 rooms, kitchen, bath. Also 1 room, kit., bath, $35. Res. Mgr. No. 9171.

Furnished or Unfurnished 52

E ST. SE., 136—Near Capitol, 2 rooms, kit., bath; newly decorated; furn. or unfurn.; adults only. AT. 3738.

RAVENEL APT., 1610 16th nw.—1, 2 and 3 rooms, kitchen and bath; large center hall; $40 to $100; elec. refrig.; strictly mod.; exclu. See Resident Manager.

THE NEW HAVEN (236 Mass. ave. ne.)—1 rm., kit., din., bath, $40 (furn., $50); elec. refrig., 24-hr. elev. Res. Mgr.

THE PARKWELL (3500 13th st. nw.)—1 room, dressing room and bath, $30; furnished, $37.50; 2 rooms, kit., bath, $57.50; furnished, $67.50. Refrigeration. Resident manager. Columbia 0597.

1445 Park Rd., The Alton
Front apt. of 4 big rooms, bath, large hall, extra big dressing room, $69.50; furnished, $82.50. Three exposures; fireproof building; free Frigidaire; elevator; resident manager. PHONE ADAMS 3451.

FLATS for RENT 53

T ST. SE., 1322—2 rooms, kitchen and bath; h.-w. h.; now $32. ANACOSTIA FINANCE CORP., 2014 Nichols ave.; Lincoln 5500.

3113 GEORGIA AVE. NW.
$30.00—3 rooms and bath; separate Arcola hot-water heaters; good condition.
GEORGE F. HANE.
1422 F st. nw. Natl. 3964.

OFFICES—STUDIOS for Rent 55

COLORADO BUILDING
14TH & G STS. NW.
Attractive suites and single rooms available. Location, character of tenants and service unsurpassed. Reasonable rates. Apply
FRANK P. LEETCH.
Agent and Manager, Suite 624.

EDMONDS BLDG.
917 15th st., opposite McPherson square. Large, well-ventilated offices in suites of 2, 4 or 6 rooms. Complete service designed to appeal to substantial tenants. Very low rentals.
SHANNON & LUCHS CO.
1505 H st. nw. Nat. 2345.

WASHINGTON BLD'G.
15th and New York Ave.
Opposite U. S. Treasury
OFFICE SPACE
That meets your requirements.
Investigate Our Rates.
WEAVER BROS.
Realtors
Washington Bldg. Dist. 9486.

HOUSES—Rent—Furnished 57

CLEVELAND PARK—Completely furn. 9-rm. detached house; reas. rent for special session of Congress; 4 bedrms., bath, hall, living rm., dining rm., den, kit., 1st-fl. lav.; built-in garage; excellent neighborhood; near schools, Cathedral, car and bus lines. Phone Cl. 2046.

REFINED colored home in suburbs; will rent whole or in part, completely furn.; a. m. i.; gar.; reasonable. Lin. 7079-J.

We have several very desirable furnished houses for lease at very reasonable rentals, from $150 to $400 per month.
LINKINS CO.
1733 De Sales St. Dist. 3522.

HOUSES—Rent—Unfurnished 58

BLAIR RD., 7300, near Walter Reed—Corner, 7 rms., bath, porch; sleeping porch; attic.; a. m. i.; south exp.; large yard; Frig.; built-in garage; $75. Ge. 9289.

BUNGALOWS—Nearby Va. and Md.; 4 and 6 rms., ba.; $35 and $50 mo. Clev. 4733.

BUNGALOW—Nearby Va., via Memorial Bridge; made-over-new; 5 rms., ba., 2 inclosed porches; gar.; large lot; shade, shrubbery; excellent for children. Clev. 4733.

CHEVY CHASE, D. C.—4 bedrooms, 2 ba., brick; interior made over new; 2-car gar.; frigidaire. Clev. 4733.

CHEVY CHASE, D.C.—Six bedrooms, 3 ba., residence, 2-car gar.; near bus line; suitable for two congenial families or roomers. Clev. 4733.

CHEVY CHASE, D.C.—Interior made-over-new; 6 rms., ba., gar., 2 verandas. Greenwood 2168.

CHEVY CHASE, D.C.—Near Military Rd. and Rock Creek Park; new 4 bedrooms, 2 ba., brick, beautiful 1st floor, 2-car gar., recreation room in basement. Greenwood 2168.

CHEVY CHASE, D. C.—1 blk. Conn. ave.; brick; made over new; 7 rms., 2 ba., 1 ba. & bedroom 1st fl.; private porch; 2-car built-in gar. Clev. 4733.

CHEVY CHASE, D. C.—1½ blks. C. C. Circle, 7 rms., 2 ba., built-in gar., paved street, near schools, churches and stores. North 4533.

COLUMBIA AVE., 45 (Hyattsville, Md.)—7 rms., 2 baths; large yd.; a. m. i.; $40. ROGER B. SMITH, 314 8th st. nw.

DETACHED—6 rooms, bath, sun parlor, sleeping porch, h.-w. h.; garage; 5621 2d st. nw.; $67.50 per month. Cleve. 8680.

EDGEMOOR, MD.—8 r., 2 b.; redecorated; a. m. i.; vacant; conveniences near; $80. H. A. Jacob, Nat. 9257. Evenings Wis. 4844.

FREE THEATER TICKETS—The Washington Post will give two free guest tickets to Loew's Palace Theater with each paid-in-advance want ad for seven or more times when brought to The Post's main office. On the screen Janet Gaynor, Will Rogers and Sally Eilers in "State Fair."

FROM owner; wide; 4 bedrooms; heated sleeping porch; 2 baths; oil burner; Frigidaire; will sell. Adams 0031.

HYATTSVILLE, MD.—4 bedrooms, 2 ba.; large lot; corner; hedge, shade, gar. Clev. 4733.

NEARBY Va., via Memorial Bridge; 4 bedrooms, 2 ba. residence; large lot; hedge, shade, shrubbery, pergola, 2-car gar.; excellent for children. 1 block high and grammar school. Clev. 4733.

NEARBY VA.—Corner, 5 rms., ba., 2 closed-in porches; made over new; gar.; $50; also semidetached 5 rms., ba., $30 mo.; also nearby Md., 5 rms., ba., $35. Clev. 4733.

RECONDITIONED, modern, 6-rm. house; west of 14th, near Park rd.; reduced rent; responsible tenant. FISCHER, NA. 7730, or after 6 p. m., CL. 4854.

SUNSHINE HOME—4309 13th ne., bet. Monastery and Cath. U., Mich. Pk.; semi-det., 9r.; a.m.i.; gar. Owner, NO. 1664-W.

WE OWN a large number of repossessed detached houses in Chevy Chase and nearby Va. and Md., $35 to $115 mo. Have our own mechanics and keep our houses in excellent condition. Experienced real estate salesmen and rental agents should obtain our sale and rent lists. Fulton R. Gordon, 1427 I st. nw. Dis. 5231.

HOUSES—Rent—Unfurnished 58

9TH ST. NE., 917—7 rms.; hot-water heat, elec., garage; reasonable. Adams 9862.

CHEVY CHASE, MD.
No. 10 Oxford Street
Home of 6 rooms, bath and garage; $75 month.
THOS. J. FISHER & CO., INC.
738 15th st. nw. Dist. 6830.

2003 GALE ST. NE., $18.00.
324 KENTUCKY AVE. SE., $25.00.
1627 3D ST. NW., $27.50.

SILVER SPRING
$75 PER MONTH.
7 rms., 2-story house, 4 bedrooms, 2 sleeping porches, dining porch, oil burner, built-in garage, servant's room, lavatory in basement; convenient to schools, churches, stores and transportation.
NORTH WASHINGTON REALTY CO.
SH. 2400.

Furnished or Unfurnished 59

WOODRIDGE—3802 Eastern ave. Comfortable 5-room bungalow; convenient location; a. m. i.; reasonable. DE. 2990.

HOUSES—Rent or Sale 60

ONTARIO RD. NW., 2718—Nr. 18th and Col. rd. 8 rms., bath, 2 showers, 3 lavatories; garage; Electrolux; rent, $75 mo., or sell on good terms. ME. 2090.

SUBURBAN—For Rent 61

TAKOMA PARK, MD.,
103 Grant ave. 6 rooms and bath, $45.
TAKOMA PARK INVESTMENT CO.,
SHepherd 2600.

WANTED—TO RENT 65

LIST YOUR PROPERTIES for rent with Graham & Ogden, 313 Woodward Bldg. Natl. 3689. 803 King st.; Alex. 1300.

WANTED—Small furn. apt. immed.; walking dist. downtown; not over $30; give full details and telephone in letter. Holmes, 1300 Taylor nw., Apt. 201.

Specializing in Property Management.
A. S. GARDINER,
932 Investment Bldg. Natl. 0334.

BUSINESS PROPERTY—Sale 67

FIRST COMMERCIAL (Bladensburg rd.); 110x200 ft.; 21,000 sq. ft.; make offer. F. M. Doyle, Realtor, Cleve. 0704.

CAPITOL HILL.
Store with 3-room and bath apartment; vacant; offered to close an estate. Price, $4,750, with convenient terms.
JOHN F. DONOHOE & SONS
314 Pennsylvania Ave. S.E.

HOUSES for SALE 68

BUY a rented house and the rent with a little assistance from your own savings will soon pay for property. Income more than savings account, stocks or bonds. North 4533.

COLORED—Modern 5-10 room homes; des. loc.; exceptionally reas. Only $150 to $250 down. Call North 9839.

COMMANDING location near Central High School; 9 rooms, 4 baths, arranged as 4 complete apts, but easily convertible into spacious residence for large family with young people to educate; furnished if desired; price surprisingly low. Box 191, Washington Post.

FREE THEATER TICKETS—The Washington Post will give two free guest tickets to Loew's Palace Theater with each paid-in-advance want ad for seven or more times when brought to The Post's main office. On the screen Janet Gaynor, Will Rogers and Sally Eilers in "State Fair."

NEAR Military road and Rock Creek Park; new all-brick, 4 lg. bedrooms, 2 beautiful baths, recreation room in basement, 2-car gar.; no trades; reasonable terms. Open and lighted. Clev. 4733.

5514 8TH ST. NW.—Taken back under foreclosure, now a bargain. Price $6,500. Cash $750; $52.50 monthly.

$57.50 PER MONTH will buy a new, fully detached, all-brick, slate-roof, 7 large rooms, tile bath, corner house, with recreation room and brick garage; on large lot. Potomac 4978.

$7,500—Detached, six-room and two-bath residence; well located in that popular section just north of American University Park; only a square and a half from the car line; one bedroom and bath on the 1st floor; two and bath on the 2d; hot-water heat, hardwood floors; very convenient terms can be arranged.
SHANNON & LUCHS CO.
1505 H St. N.W. Na. 2345.

Inspect 1304 Rittenhouse st. nw. You will be delighted over the many new features in this home. Open daily to 9 p. m.
CALL US FOR FREE AUTO SERVICE.
LEWEY, INC.,
1003 K St. NW. DI. 3825.

6606 6TH ST. N.W.
Must be sold. 5 rooms, recreation room, built-in garage; a real sacrifice. Open 3 to 6 p. m. Phone National 1355.

Old Brick Home, Alex., Va.
Over 100 years old; partly restored; 8 large rooms; open fireplace in each room; fine mantels; brick-walled garden; best section; rare bargain.
WM. K. HARTUNG CO.,
Shoreham Bldg., Nat'l 2232.

$6,950
Excellent location, on Franklin St. NW. at North Capitol St., overlooking McMillan Park Reservoir, near Soldiers' Home Park and Trinity College. Excellent street car and bus service. Lovely home of 6 rooms, bath and built-in garage.
L. E. BREUNINGER & SONS,
211 Investment Bldg. Nat. 2040.

MT. PLEASANT RESIDENCE
EXCEPTIONAL VALUE
$11,500
1760 Kenyon St. N.W.
8 rooms, 2 baths; 2-car, built-in garage. Most excellent home; well located. Priced several thousand under cost.
CHAS. D. SAGER
924 14TH ST. NW. NATL. 0036.

COLORED—7TH ST. NE., NEAR K. 6 rooms and bath; only $3,000; genuine sacrifice to close estate; good home or investment; now rented for $32.50 to good tenant; small cash payment, $30 month. GReenwood 1575.

COLORED BARGAIN
ONLY $5,250
13TH ST., near Maryland ave. ne., 6-room, modern brick home, cellar, garage. Only $300 cash, $45 per month including everything. GReenwood 1575.

ACREAGE for SALE 71

500 ACRES FOR CEMETERIES—100 acres or more; location about ½ mile from D. C. boundary, in Maryland; two State roads; high ground; forest shade; public utilities obtainable. Old law prohibiting cemeteries in this locality repealed; new law is expected to be enacted soon to again prohibit cemeteries, therefore it is necessary to act promptly. No more cemeteries allowed in D. C., including nearly all the surrounding territory, thereby limiting opportunity and location. One cemetery tract already purchased and interments made. Fulton R. Gordon, 1427 Eye St. N.W. Dist. 5231.

LOTS for SALE 72

EDGEMOOR—$750 each and up; paved streets; all improvements; near conveniences. H. A. Jacobs, Nat. 9257. Evenings, Wis. 4844.

SUBURBAN for SALE 73

ATTRACTIVE 4-room and bath bungalow; a. m. i.; glassed-in sleeping porch; lot 50x120; 2 blocks from bus line and stores; price, $2,500; terms. O. B. Zantzinger, jr., owner, No. 9 Bailey ave., Hyattsville Hills. Inspect between 4 and 6 p. m.

COUNTRY ESTATE—32 acres, 10-room dwelling and other improvements; fine orchard of 500 trees; located in N. W. suburban section. Munger-Hollingsworth Co., Wisc. 4652.

SUBURBAN—Sale or Rent 73A

CONVENIENT small country home; sell $5,000; easy terms; rent, $40 mo.; 6 rms., bath, porches; gas and elec.; open Saturday and Sunday afternoons. 309 West Columbia st., Cherrydale, Va. Phone PO. 5540, Br. 102, evenings.

5 TO 70 ACRES, State highway, B. & O. R. R. station, near Washington. Time payments. Bibb Brown, Kensington, Md.

FARMS—Land for Sale 74

$25 DOWN, $5 mo.; 10 acres; near State rd.; 18 miles D. C.; total price, $275. Adams 1480-W.

SHORE PROPERTY—Sale 76

BEVERLY BEACH vicinity; 8-rm. house; 3 acres land; $5,500. Bungalow, close to water, 5 rms., bath, $1,650. Also new 8-rm., bath, glassed porches, furn.; equipped for tearoom, lunch, &c.; close to bathhouse; trees; ideal home and business; $3,700. Adams 6914.

REHOBOTH BEACH, DEL.—ON THE OCEAN; now is the time to rent or buy cottages or lots at reduced prices. Address Rehoboth Publicity Bureau, 633 F st.

REHOBOTH BEACH, Del.—On the ocean; now's the time to rent or buy cottages or lots at reduced prices. Send address or call Rehoboth Publicity Bureau, 633 F st. nw.; phone Emerson 1669.

WANTED—REAL ESTATE 77

I PAY CASH for small houses, white or colored, regardless of condition. Wm. J. Callanan, 1427 Eye nw.; Natl. 8971.

OWNERS—We can sell several reasonably priced houses on terms. Call Mr. Grigsby, Me. 8086 or Ge. 4792. Metropolitan Realty Co., 1427 I st. nw.

WILL pay all cash at once for several brick houses, reasonably priced, white or colored. Phone District 8373 or write Earle W. Manson, 1103 Vermont ave. nw.

The Washington Post.

FEBRUARY 16, 1933.

THE ONCE OVER

By H. I. PHILLIPS

OKA, RUDYARD!

TAKE me some place, east of Suez,
Where there is no budget mess—
Where there aren't any pay cuts
And no lectures on distress;
Take me where there are no bread-lines—
Where they need no R. F. C.—
Where there are no reparations
And the folks are fancy free.

Take me, if you can, and quickly
Where no tax plans fill the air—
Where the ace is still the high card
And a pair is still a pair;
Where there are no charts explaining
How the values all have slumped,
And there aren't any war debts—
And no Russian goods are dumped.

TAKE me east or take me west-ward
Where the cities aren't broke—
Where there's dough to meet the pay rolls
And no bulletins from Doak;
Where there are no daily huddles
By commissions vacant-eyed
And the railroads make some money
And the shippers haven't died.

Take me west or take me southward,
The direction matters not—
All I seek is just a region
Where all pessimists are shot—
Where there isn't any red ink
And it isn't even missed—
Where there aren't any Insulls
And no Kreugers to be hissed.

TAKE me hither, take me thither,
Where there is no tariff war
And there are no charts that picture
All the slumps we've had before;
Where the stocks are fairly steady
And the rallies sometimes last—
Where the chiefs still smoke Coronas
And no dividends are passed!

Take me where there's optimism,
Some place where the heads are high—
Where nobody comes and begs you
To sit down and have a cry;
If there's such a spot, oh, brother,
Your attention I invite,
And the minute that you find it
You can wire, phone or write!

STILL THEY COME!

DEAR H. I.—Just a few similies for 1933:

As unused as a month-old rowing machine.

As untidy as a medicine cabinet.

As sure as the fact that Wilstach's list of similies will appear at the end of each year.

As confused as technocracy.

As wrong as a financial service.

As flexible as a politician's conscience. R. J. BOBBIN.

WORTH THE MONEY.

When Congress refused to cut its salaries it was simply registering its conviction that good comedians were worth money.

Mr. Roosevelt has lost his speech of acceptance. But Mr. Hoover had no such luck.

IN TRAINING FOR HUEY.

One of the purposes of Mr. Roosevelt's tropical cruise was to get some first-hand experience in handling kingfish.

R. K. L. suggests having Europe test out the two systems by letting Hitler run one half and Insull the other.

It is now proposed to sell beer in "dog wagon." One hamburger and a side of suds!

(Copyright, 1933.)

Milton Guy Held On Liquor Charge

Man Who Beat Electric Chair Demands Jury in Rum Case.

After spending several months in a death cell at the District Jail only to walk out a free man when the District Court of Appeals held that his guilt had not been proved in connection with the slaying of Lamar Watson York, prohibition agent, Milton Guy, colored, again was in the toils of the law yesterday when arraigned in Police Court on a charge of possession of liquor.

He pleaded not guilty and demanded a jury trial on the liquor charge.

Guy was convicted of killing York. Appealing he obtained a reversal and was freed after spending several months in a death cell. John Borum and John Logan were sent to the electric chair for killing York, who was found slain in Brooks court on April 12, 1930.

Jury Clears Motorist In Suit for $25,000

A District Supreme Court jury yesterday returned a verdict absolving Manuel A. Cambouri, 1620 Fuller street northwest, of liability in an automobile accident that had resulted in a suit for $25,000 damages against him.

Cambouri was driving a car that injured Mary K. Werner and she instituted suit against him and Lawrence Zeitz. Attorneys Austin Canfield, Charles S. Baker and Benjamin L. Tepper represented the codefendants.

2 Women Are Indicted As Drug Law Violators

Two indictments charging violations of the Harrison narcotic act were returned yesterday by the District grand jury.

In one indictment Lillian Maddock and Hannah Edwards were named, while in the other only Mrs. Maddock was accused. Miss Edwards was arrested at the Union Station December 17 when she alighted from a train. Shortly after that Mrs. Maddock was arrested, and two weeks ago she was rearrested on a second charge. Both women are at liberty on bond.

TRAFFIC TOLL
TO DATE.

	1932	1933
Deaths	14	6
Injuries	453	431
Accidents	973	1,047

"Be Careful."

RECOVERED VICTIM IDENTIFIES PAIR IN PAY ROLL HOMICIDE

Man Who Was Shot Down by Capital Bandits Star Witness at Trial.

The lives of four men, accused of the murder of Einer H. Ecklund during an attempted robbery near the House Office Building January 20, were asked for the Government by Assistant District Attorney William H. Collins as the men went on trial yesterday.

Standing defiantly in the witness box, Harry Stumm, who was wounded in the holdup attempt, leveled an accusatory finger at Claude Myers and Fewel Workman, as the men who opened fire on him and Ecklund when they refused to yield the $2,000 pay roll.

"That's the man that shot me," he said firmly, as he pointed at Myers.

"That's the man that shot Ecklund," he testified as he leveled his finger toward Workman. Neither showed any reaction to the accusation.

Watching intently from the first row of seats in the courtroom was the mother of Albert E. Cash, the man who is accused of conceiving and plotting the holdup. By her side was Mrs. Clyde Templeton, sister of Cash, and the wife of one of the men accused as accessory after the fact, who will be tried later.

On the other side was the spiritual adviser of Mrs. Cash, the Rev. Henry J. Smith, and another of the Cash boys, Thomas. The father of Cash was not present to see the murder trial of his son. He is an invalid.

Stumm Relates Story.

The witness, Stumm, was somewhat unsteady. By his side was a Providence Hospital nurse. She was there to aid him in the event he was unable to go through with his testimony. He was brought to court from the hospital. In his stomach is a bullet which, he says, was fired by Myers.

In a resolute voice, Stumm told of going to the District National Bank with Ecklund to get the pay roll. They went to Ecklund's room at 309 New Jersey avenue southeast to separate the money, he said.

They had walked only a few feet from the house on their way to the new House Office Building, when two colored men, who were identified by Stumm as Myers and Workman, approached them with guns in their hands.

"'Put 'em up,' they said," Stumm related.

"Myers was smiling. I smiled back. I thought I could bluff through it, I said: 'You can't get away with this. Are you kidding? You can't get away with this in daylight.'

"One of the men said to Ecklund: 'How about that payroll?' He said: 'Nothing doing.' Then they let go. Bang! bang! the guns went. Ecklund started falling towards Workman. Workman said: 'Give me a hand with this bloke, Myers.' Then there was another shot. I ran toward some automobiles. I saw them running down the street."

Defense Indicated.

After the shooting, Stumm said, he ran to the corner and stopped a man and said: "I'm shot; take me to a hospital." He said he knew Oscar Cash, the brother of Albert Cash, was a guard for Ecklund in previous trips to the bank on pay day.

The week prior to the holdup, Stumm said, as he and Ecklund were carrying the pay to the building Myers approached him for a cigarette. Nearby at the time, he said, were some policemen.

William W. McQueeney, of Takoma Park, Md., who placed Stumm in a taxicab after the shooting, identified Myers as one of the two colored men who fled from the holdup scene. He failed to identify Workman.

Schoolboy Witness.

Everett Lee Blackwell, one of the two white defendants, was identified by Donald V. Dufrane, an 11-year-old schoolboy, of 6 D street southeast, as the man who signaled to a taxicab, allegedly driven by Albert Cash, in which the men made their escape.

Dressed in a leather short coat with wool collar, the schoolboy, grinning widely, moved through the courtroom and placed his hand on florid-faced Blackwell, who was dressed in a blue serge suit. His black hair was sleeked in a part.

The youngster, after testifying that he had identified Cash as the driver of the taxicab, could not select him after he had viewed all the men in the courtroom although Cash was almost at his side during one of his scannings.

At this point James A. O'Shea, attorney for Cash, interposed an objection to the admission of any testimony against Cash on the grounds that he should not be tried as a principal. His objection was overruled by Justice Daniel W. O'Donoghue.

Government's Case.

A woman in the front row audibly said to Donald as he was searching for Cash: "Now take your time," which brought vigorous objections from Mr. O'Shea.

In his opening address to the jury, Mr. Collins said the Government would prove that Cash and Blackwell were familiar with the habits of paying the men and that "they planned and accomplished the robbery." They brought into the case, Myers and Workman. Cash had a taxicab and waited near New Jersey avenue, close by the robbery scene and Blackwell had under observation both the colored defendant and Cash. When the robbery occurred Cash came out of New Jersey avenue and took the others away.

"We will show that Cash and Blackwell purchased ammunition for the guns. We will show that Cash later reported his cab had been held up by two colored men and suggested a robbery had been committed by them."

New Record for Speed.

The start of the trial yesterday approached something of a record in speedy prosecution. Less than 25 days had elapsed from the time of the crime to the start of the trial. In that time the alleged murderers were arrested, appeared before a coroner's jury, were indicted by the grand jury and trial was begun.

The other defending attorneys in the case are F. Joseph Donohue and James Archer, for Blackwell; Al Philip Kane and Maurice McInerney, for Myers, and Hyman Goldstein, who is associated with Mr. O'Shea in the defense of Cash.

"EMERGENCY" SIGNS CATCH NINE MOTORISTS

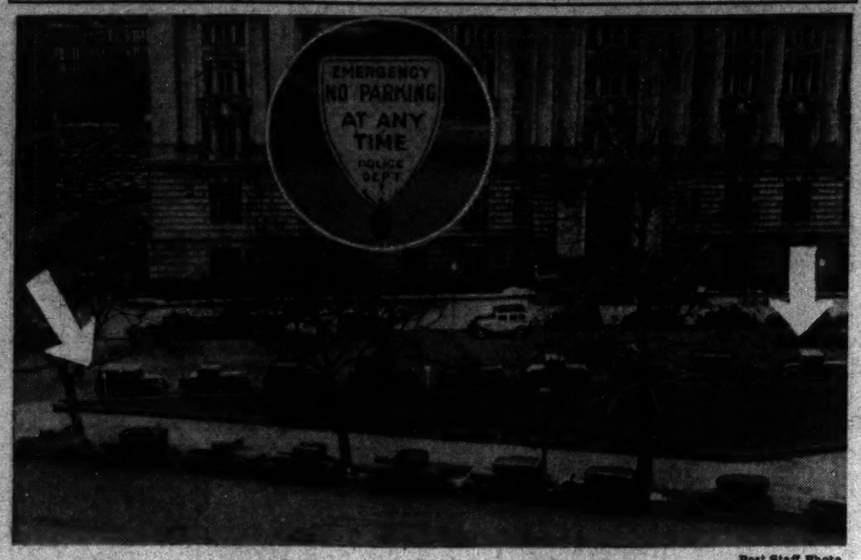

Post Staff Photo.

Owners of the row of cars designated by the arrows on the south curb of the triangle fronting the Municipal Building yesterday braved the "Emergency—No Parking" signs, probably because they couldn't see any emergency. All got tickets. Inset: One of the signs.

SENATE COMMITTEE APPROVES D. C. BILLS

Gas Merger Among Measures Passed by House to Be Indorsed.

The Senate District Committee yesterday ordered favorable reports on four of the local measures passed early this week by the House, including the gas company merger resolution and the Hartley amateur boxing bill.

The quarterly tax payments measure, permitting District home owners to pay their levies in quarterly installments, also was approved, when Senator Austin (Republican), Vermont, withdrew objections on constitutional grounds.

The resolution to merge the Washington Gas Light Co. and the Georgetown Gas Light Co. was reported without the "going concern" amendment, even though the amendment was pressed yesterday by People's Counsel Richmond B. Keech.

Howell Is Absent.

The amendment, originally sponsored by Senator Howell (Republican), Nebraska, would preclude the companies from asking that "going concern" be included in valuation of their property. Officials of the companies have said they will not accept the right to merge with the Howell proviso. Senator Howell is in Louisiana on a Senate election probe. It is improbable the Senate will act in his absence.

Chairman Mason M. Patrick, of the Public Utilities Commission, and William A. Roberts, counsel, yesterday favored approval of the resolution without the amendment.

Prize Fights Banned.

The Hartley bill continues the prohibition against local professional prize fights, but sets up a commission to regulate amateur boxing in the District. The quarterly tax payments plan, endorsed by the Home Owners Protective Enterprise as a relief measure, with the other two bills, passed the House Monday. Another measure passed by the House, and approved by the committee yesterday, will permit the sale of District property on Brothers place southeast.

Senator Arthur Capper (Republican), Kansas, chairman of the committee, announced that yesterday's action clears the committee slate for this year, with the exception of its rent investigating subcommittee's report.

Snow Footprints Trap Alleged Purse-Snatcher

It was Howard Dawson's misfortune that it was snowing last Friday, police intimated in Police Court yesterday when he was held for the grand jury under $3,000 bond on a charge of having snatched a purse.

The purse, police said, belonged to Blanche Healey. After it had been snatched, the footprints of the man who took it were noted and when Dawson, who is colored, was arrested, police charged his feet matched the footprints.

McMillan Bill Hearing Today.

A subcommittee of the House District Committee will hold hearings this morning on the revised McMillan bill, authorizing the District to take over Washington-Hoover Field as a municipal airport.

1,000 Aces

Pinochle Player Describes Thrill of Drawing Rare Hand.

There was an element of suspense in the gaining of a "thousand aces" by Mrs. E. F. Kunkel, of 3807 Military road, Tuesday night. Only pinochle players need read further.

She was playing a two-handed game with her husband and on the deal lacked but two of the eight needed to score 1,000 points. One of these was turned for trump and she captured it with the nine spot of suit.

She said her heart palpitated when she drew from the deck in the course of the playing. On the fifth draw the eighth ace, that of diamonds, was hers. A thousand aces are rare and are said to happen only once in the life of a pinochle player.

WATCHMAN MURDER TRIAL OF PAIR OPENS

Two Women Are on Jury; Both Suspects Accuse Each Other.

Statements made by George M. Pitmond and Joe Goodman, both colored, on charges of slaying William Simms, colored night watchman at the feed store of Dickey Brothers January 22, will be placed before a jury in the court of Chief Justice A. A. Wheat today.

The trial opened yesterday with 10 men and 2 women on the jury. It took less than an hour to pick the 12 jurors, E. Russell Kelly and Harry T. Whelan, defense attorneys, exercising but few of their challenges.

Pitmond and Goodman are under indictment for first degree murder. They are accused of having got Simms to admit them to the Dickey Brothers store on the pretext of warming themselves. Police say the men leaped upon the watchman and beat him to death.

The next morning Pitmond was arrested by Baltimore & Ohio special police. Goodman was arrested in Virginia and was returned here last week. Both are said to have accused the other of striking the blows that killed Simms. Assistant United States Attorney John J. Sirica and Irvin Goldstein are prosecuting.

Suspect Admits Guilt After Jug Is Exposed

James T. Snowden, colored, pleaded guilty yesterday to a charge of possession of liquor. Two policemen said they saw a jug roll out from under him after he had slipped on the ice. He was given a fine of $250 or 60 days in jail.

Soldier Accused by Hacker.

On a charge of assault with a dangerous weapon, George S. Suggs, a soldier stationed at Bolling Field, yesterday was held for the action of the grand jury on a bond of $5,000 when he was arraigned in Police Court. Edward Thomas, colored cab driver, said Suggs pointed a revolver at him.

'NO PARKING' SIGNS CALL FOR TICKETS

Puzzled Policeman Asks Not the Reason, but Just Uses Pencil.

A First Precinct policeman scratched his head in puzzlement yesterday as he gazed at a long line of cars parked on the south side of the grassy triangle that fronts the Municipal Building.

Perched along at intervals on the sidewalk were signs. They read:

"Emergency—No Parking at Any Time." That was all.

What the emergency was the policeman didn't know. But there were the signs. And there were the cars. So out came that bane of the motorist's existence—the traffic ticket book.

Nine times the brawny forearm of the policeman sped across nine separate tickets, and when he had finished nine motorists had been ordered to post collateral or else——.

Inquiry at the Traffic Bureau elicited the reply from Inspector B. A. Lamb, in charge, that he didn't know what the signs were for. "Ask Mr. Van Duzer," he said.

Mr. William A. Van Duzer, who is traffic director here, was asked.

"I don't know," he said, explaining that the many duties of his office prevented him from knowing about every sign that is placed by his bureau. But he would find out, he said.

Later Mr. Van Duzer learned that the contractor who is to build the inaugural reviewing grandstand on the triangle had asked for the signs. Just why, it could not be determined. There are no indications of beginning work on this particular stand as yet.

McKinley P.-T. A. Asks More Funds

Wants Congress to Restore Full Amount for Repair of Buildings.

A move to have the full estimate made by the Board of Education for the upkeep and repair of District schools written into the school budget was made by the McKinley Parent-Teacher Association last night.

Congress recently reduced this appropriation from $400,000 to $330,000. The association in a formal motion delegated the legislative committee of the group to cooperate with other associations in securing the full amount asked for by the board.

The motion was by Edward R. Williams, president of the association, who explained that it would be impossible to proceed with needed repairs of schools if the appropriation remained at the figure set by Congress.

Jury Refuses to Indict Youth in Defying Police

Richard M. Sudduth was acquitted of a charge of attempting to shoot a policeman yesterday when the District grand jury refused to indict him.

Sudduth is the youth who allegedly barricaded himself in his home when Policeman J. E. O'Neal attempted to arrest him. After being shot in the neck, Sudduth was arrested and charged with having "snapped" a pistol in the face of the policeman.

District Bar Members Convicted as Embezzler

Mortimer Harris, colored member of the District bar, was convicted yesterday of embezzling $236 from Charles H. Braxton, 1129 Girard street northwest. He will be sentenced next week.

The charge against Harris is that on four occasions, he took sums of money from Braxton to refinance his home. These sums were alleged by Assistant United States Attorney John J. Sirica to have been embezzled, and a jury in the court of Chief Justice A. A. Wheat found him guilty on all four counts of the indictment.

Drastic Tax Reduction Asked by Chevy Chase

Acting on a resolution proposed by Edward S. Hege, the Chevy Chase Citizens Association last night decided to appeal to the District Appropriations Committee for a drastic reduction of local taxes.

It was suggested that the District surplus in the Treasury be reduced to relieve taxpayers of the unnecessary burden now imposed.

Bad Check Suspect Indicted.

Two indictments, charging James W. Martin with passing worthless checks at downtown hotels, were returned in the District Supreme Court yesterday. Martin is said to have represented himself as James D. Blair, vice president of the Bethlehem Steel & Iron Co., in negotiating the alleged checks.

BIRTHS, DEATHS AND MARRIAGES

BIRTHS REPORTED.

Edgar D. and Ethelyn Griffin, boy.
James A. and Lula K. Peterson, boy.
John A. and Margaret Jordan, boy.
James J. and Mary Wallins, boy.
Harvey A. and Annie Seese, boy.
Alan L. and Clara Drew, boy.
William T. and Nora Lohr, girl.
Vernon and Lucia O'Meara, girl.
Karl O. and Dorothy A. Lehman, girl.
Pasquale and Mary Sanzalone, girl.
Harold Y. and Blanche Hull, boy.
Erle and Paula Kauffman, boy.
H. Adolph and Mary Barger, boy.
John and Aurelia Bills, boy.
James and Florence Gorman, boy.
Isadore and Mollie Feldman, girl.
Arthur and Florence Daley, girl.
Max and Hazel D. Harrison, girl.
Francis and Virginia Galope, girl.
Ralph C. and Madie Davis, boy.
John and Annie Wallace, twins, boy and girl.
Charles and Alice Quaterman, twin girls.
David and Ruth Yarborough, boy.
James A. and Susie A. Fewnwick, girl.
Joseph and Lena Queen, girl.
George L. and Rosa Blackwell, girl.
Clyde and Leslie White, girl.
Marshall and Henrietta White, boy.
Louis and Frances Washington, boy.
Joseph and Virginia Jones, boy.
Benjamin and Marian Brown, 3d, boy.

DEATHS REPORTED.

Katherine Burgess, 81 yrs., 1940 Biltmore st. nw.
Sarah J. Morinestar, 76 yrs., 4000 Cathedral ave. nw.
Catherine E. Clark, 76 yrs., Providence Hosp.
John O. Wilson, 73 yrs., Emergency Hosp.
William J. Sullivan, 69 yrs., 815 Ingraham st. nw.
Catherine Nugent, 69 yrs., Garfield Hosp.
Amanda M. E. Geris, 54 yrs., Providence Hosp.
Hanna O. Fellinen, 44 yrs., George Washington Hosp.
Helen F. Allen, 43 yrs., Georgetown Hosp.
John H. Russell, 43 yrs., 3650 Wisconsin ave. nw.
Delia Downs, 40 yrs., Columbia Hosp.
Mary I. Brunt, 35 yrs., Sibley Hosp.
Barbara O'Donald, 1 yr., Garfield Hosp.
Mary J. Thomas, 9 mos., Georgetown Hosp.
Mary Seymour, 79 yrs., Home for Aged and Infirm.
James Queen, 61 yrs., 20 L st. nw.
Alonzo L. Williams, 60 yrs., 1830 15th st. nw.
Ellen B. Johnson, 56 yrs., 611 3d st. ne.
Delores Moxley, 6 mos., Children's Hosp.
Lewis A. Lightfoot, 4 mos., 2121 12th st. nw.

LICENSED TO MARRY.

Norman J. Miller, 21, 55 Q street northeast, and Catherine Bowie, 20, 69 Seaton place northwest. The Rev. E. J. Sweeney.
Vincent A. Pillitch, 26, Navy Yard, and Edna V. Jolly, 36, Edmonston, Md. The Rev. T. H. Lewis.
Frank Daniels, 36, Chicago, Ill., and Helen Hannah Solet, 25, 1631 Webster street northwest. Rabbi S. H. Mesh.
Harold W. Hodges, 23, 3011 Cambridge place northwest, and Ruth L. Odom, 19, 1733 Twentieth street northwest. The Rev. C. B. Austin.
Clarence L. Naylor, 21, 2227 Shannon place southeast, and Mary V. Kiser, 21, Clarendon, Va. The Rev. Forney Hutchinson.
Harold C. Lyon, 27, Leominster, Mass., and Myrtle M. Briggs, 21, Pensacola, Fla. The Rev. H. W. Tolson.
Simon J. Applestine, 37, and Esther Hyman, 33, both of Baltimore, Md. Rabbi G. Silverstone.
Charlsee C. Youell, jr., 27, and Mary Catherine Frost, 28, both of Richmond, Va. The Rev. A. R. Bird.
Melvin B. Evans, 21, and Ruth A. Lee, 18, both of Alexandria, Va. The Rev. A. F. Foore.
William Mattinsly, 20, 12 Defrees street northwest, and Dorothy Matthews, 17, 313 Tenth street southeast. The Rev. J. H. Albert.
Nathaniel Edmonds, 19, 935 Twenty-fifth street northwest, and Louise Potts, 17, 937 Twenty-sixth street northwest. The Rev. F. W. Alstork.
James Neal, 21, 1813 Eighth street northwest, and Edna M. Butler, 24, 301 Oakdale place northwest. The Rev. W. H. Brooks.
Walter Fryor, 30, 607 Virginia avenue southeast, and Louise Henderson, 21, 1109 Third street southwest. The Rev. J. S. Miller.
John S. Douglas, 21, 2941 Sheridan road southeast, and Julia Branson, 18, 2939 Sheridan road southeast. The Rev. Mitchell Wilcox.

CUBAN WHO HEARD MAINE BLAST TALKS AT FORT MYER, VA.

Dr. Baron Relates First-Hand Story of Havana Tragedy Which Started War.

The story of a 14-year-old youth who was startled from his lessons 35 years ago by the blast that sunk the Maine in Havana Harbor was unfolded yesterday before a large gathering who gathered in the Fort Myer riding hall to honor those who lost their lives in the explosion.

The speaker was Dr. Jose T. Baron, charge d'Affaires of the Cuban Embassy and the balance of the audience was composed of the national organization of United Spanish war Veterans, their families and friends.

Dr. Baron, who represented Ambassador Don Oscar B. Cintas, who is in Cuba, told of going with other lads to visit the famous battleship on the fateful day. They were informed, he related, that they would have to view the ship the next day as visiting hours were over.

Lived Two Miles Away.

"At 8 o'clock that same night, while I was preparing my lessons at my home, located about 2 miles from the harbor, our house was shaken by a terrific concussion. I ran to the balcony. The sky was still red from the light of the explosion. The street was promptly filled by alarmed neighbors," Dr. Baron said.

"A policeman passing by informed us that there had been an explosion at the bay. I returned to my books unaware that I should now be unable to fulfil my desire of visiting the beautiful American battleship.

"The next day I learned that the explosion had destroyed the Maine, filling with sorrow, awe and anxiety the whole people of Cuba, long suffering from the horrors of interminable years of heroic and unequal struggle for independence."

Generous Blood Shed.

Dr. Baron then spoke of the war that soon followed and told veterans assembled that "your generous blood was shed with our own for a just an noble cause. As a result Cuba took its rightful place in the concert of nations, consecrated by liberty, to be always the grateful ally of the United States."

The speaker concluded with the assertion that the words, "Remember the Maine," should become "a prayer for the souls of those who perished in the epoch-making cataclysm."

The commemorative exercises were presided over by Patrick J. Callan, commander of the Department of the District of the organization. Another address was delivered by William J. Otjen, national commander of the veterans.

Hoover Sends Wreath.

The services began with the placing of a wreath, presented by President Hoover, on the Maine Shaft in Arlington Cemetery, by members of the ladies auxiliary of the Spanish War Veterans' organization.

Patriotic and other music was rendered by the United States Marine Band. Miss Hazel Arth, noted contralto, sang the "Recessional" of DeKoven and "Ave Maria" by Schubert. The exercises were concluded with the firing of three volleys by a file of Marines, the sounding of taps, by a Marine trumpeter, and benediction pronounced by the Rev. William M. LaRoche, chaplain of the District department of the veterans' organization.

The District department tonight will hold its annual banquet at the Mayflower Hotel, beginning at 7:30 p. m. Commander in Chief Otjen will be the honor guest and many notables are expected to be present.

Gen. Catlin, of Capital, Is Survivor of Explosion

Two American men of arms yesterday had vivid impressions of the sinking of the Maine brought back to them by exercises commemorative thereof.

One of them is a Washingtonian—Brig. Gen. A. W. Catlin, Marine Corps, retired, of 1502 Crittenden street northwest. As a young Marine officer he was one of the few survivors of the Maine.

The other, still an active officer of the Navy, is Rear Admiral Wat T. Cluverius, of New Orleans, commandant of the Ninth Naval District with headquarters on the Great Lakes.

Gen. Catlin, who retired from the Marine Corps in 1919 after a notable career, including distinguished service in the World War, kept himself afloat for hours in Havana Harbor after the explosion.

IN PLAY TOURNEY

MISS VERNA VOIZ,
who will play the ingenue lead in "The Trysting Place," to be presented by the Mount Pleasant Players, in the one-act play tournament at Eastern High School tonight. She is also a member of the dramatic group at McKinley High School.

P. U. C. HOLDS QUIZ ON RATE CUT TODAY

Public Parley to Determine How $562,000 Slash Will Be Distributed.

The Public Utilities Commission at 10 o'clock this morning will open a public hearing for the purpose of determining how the $562,000 available for electric rate reductions shall be distributed among the several classes of service.

The hearing probably will not last but the one day, and the new rates are scheduled to go into effect, next Monday. None of the customary controversy which is associated with rate hearings is anticipated as the commission and the Potomac Electric Power Co. already have reached an amicable agreement as to how much money is to be applied to the reductions.

Whatever be the cut in the initial household rate, now 3.9 cents per kilowatt hour, it probably will not be as great as was the cut last year from 4.2 cents as the amount is $300,000 less than that in 1932.

William A. Roberts, special assistant counsel for the commission, said last night he would initiate a new policy by not introducing any evidence in behalf of the commission although its technical staff has prepared numerous schedules and data. This information will be available only for the commission's use or for checking against any proposals offered.

People's Counsel Richmond B. Keech and the power company are expected to present proposed schedules, and the commission will hear any and all plans that may be offered.

Little Congress Dinner Saturday

Senator Bulow to Be Guest Radio Speaker at Mayflower.

The fourteenth annual banquet of Little Congress is to be held Saturday. The banquet is a gala affair which Little Congress holds each year. All cares are forgotten and it makes merry.

This year the banquet will be held in the Italian Garden of the Mayflower Hotel and noted guests who have been members of Little Congress will be present. There will be a dinner, followed by speaking and dancing. Part of the program will be broadcast over the radio and Senator Bulow will be guest speaker.

Members of Little Congress arranging the entertainment this year are R. E. Lambert, of Missouri, Mrs. Frances Howard, of Washington, Victor Russell, of Texas, J. K. Slear, of North Carolina, and Kenneth Sprankle, of New York.

Judge Delays Ruling On False-Oath Charge

Judge John P. McMahon yesterday took under advisement in Police Court a charge of perjury against Charles H. Smith, who was accused of having sworn that he was 21 when he applied for a permit to drive a taxicab.

Police claimed his birth certificate showed he was only 20. Judge McMahon intimated he would decide Saturday whether Smith is to face the grand jury.

DAILY WEATHER REPORT

TODAY'S SUN AND TIDE TABLE.

		AM	PM
Sun rises	6:59	High tide	12:33	
Sun sets	5:46	Low tide	6:17	7:10

WEATHER CONDITIONS.

U. S. Dept. of Agri., Weather Bureau.

Washington, Wednesday, Feb. 15—8 p. m.

Forecast—For the District of Columbia, Fair Thursday; Friday increasing cloudiness and warmer followed by rain; gentle to moderate west winds.

For Maryland and Virginia, fair Thursday; Friday increasing cloudiness, and warmer followed by rain.

A disturbance is central over the Gulf of St. Lawrence, Anticosti, 29.36 inches, with a secondary east of Nova Scotia, Sydney, 29.38 inches. A disturbance of slight intensity is moving eastward over Manitoba, Winnipeg, 29.86 inches, and pressure is falling rapidly over the Plains States and the Rocky Mountain region. An area of high pressure is moving eastnortheastward over Kentucky, Louisville, 30.54 inches, with an extension southwestward to Texas, Palestine, 30.46 inches. Pressure is also high over California and southern Plateau region. Rains have occurred in the Atlantic States, the Middle and East Gulf States and the Ohio Valley and North Pacific States, and light snows over the northern Plateau. Temperatures have fallen in the lower Lake region, the Appalachian region, the upper Ohio Valley, the Middle and North Atlantic States, the East Gulf States and along the West Gulf Coast, while they have risen over the Plains States and the Rocky Mountain region.

Local Weather Report.

Temperature—Midnight, 43; 2 a. m., 42; 4 a. m., 41; 6 a. m., 40; 8 a. m., 39; 10 a. m., 42; 12 noon, 40; 2 p. m., 37; 4 p. m., 36; 6 p. m., 36; 8 p. m., 34; 10 p. m., 37. Highest, 43. Lowest, 39.

Relative humidity—8 a. m., 97; 2 p. m., 40; 8 p. m., 33. Rainfall (8 p. m. to 8 p. m.), 0.09. Hours of sunshine, none.

DEPARTURE FROM NORMAL.

Accumulated excess of temperature since January 1, 1933, 289 degrees.

Deficiency of temperature since February 1, 1933, 1 degree.

Accumulated deficiency of precipitation since January 1, 1933, 0.34 inch.

Deficiency of precipitation since February 1, 1933, 0.04 inch.

Temperatures and Precipitation.

Temperatures and precipitation for 24 hours ended Wednesday, 8 p. m.:

	Highest	Lowest Tues. night	Wed.	Rain-fall
Washington, D. C.	43	39	34	0.09
Asheville, N. C.	52	50	32	0.36
Atlanta, Ga.	58	56	40	0.12
Atlantic City, N. J.	42	40	34	0.18
Baltimore, Md.	44	38	34	0.18
Birmingham, Ala.	56	56	38	0.68
Bismarck, N. Dak.	30	—16	24	....
Boston, Mass.	44	40	30	0.06
Buffalo, N. Y.	24	18	18	0.06
Chicago, Ill.	30	12	24	....
Cincinnati, Ohio	36	28	30	0.02
Cheyenne, Wyo.	44	22	36	....
Cleveland, Ohio	28	20	24	0.06
Davenport, Iowa	36	6	24	....
Denver, Colo.	58	30	50	....
Des Moines, Iowa	40	8	34	....
Detroit, Mich.	28	18	22	0.01
Duluth, Minn.	12	—18	8	....
El Paso, Tex.	64	32	60	....
Galveston, Tex.	50	46	48	0.04
Helena, Mont.	28	14	26	0.04
Indianapolis, Ind.	32	18	32	....
Jacksonville, Fla.	76	62	66	....
Kansas City, Mo.	36	20	30	....
Little Rock, Ark.	58	50	36	0.04
Los Angeles, Calif.	70	50	62	....
Louisville, Ky.	40	28	34	0.16
Marquette, Mich.	12	0	0	....
Memphis, Tenn.	52	50	34	0.30
Miami, Fla.	80	72	74	....
Mobile, Ala.	66	60	48	0.02
New Orleans, La.	66	62	50	0.02
New York, N. Y.	42	34	34	0.10
North Platte, Nebr.	44	12	34	....
Omaha, Nebr.	44	16	36	....
Philadelphia, Pa.	44	40	36	0.10
Phoenix, Ariz.	72	34	68	....
Pittsburgh, Pa.	30	26	28	0.10
Portland, Me.	40	30	34	0.22
Portland, Oreg.	48	34	44	1.02
Salt Lake City, Utah	34	12	34	....
St. Louis, Mo.	38	30	34	....
St. Paul, Minn.	20	—2	18	....
San Antonio, Tex.	66	42	42	0.39
San Diego, Calif.	64	48	60	....
San Francisco, Calif.	58	44	52	....
Santa Fe, N. Mex.	44	19	34	....
Savannah, Ga.	78	62	68	....
Seattle, Wash.	42	36	42	0.07
Springfield, Ill.	34	16	32	....
Tampa, Fla.	80	64	70	....
Toledo, Ohio	28	18	28	....
Vicksburg, Miss.	44	44	40	0.30

River Bulletin.

Harpers Ferry, W. Va., Feb. 15—Potomac and Shenandoah rivers clear.

WHOLE CADET CORPS IN INAUGURAL MARCH TO BE URGED TODAY

Battle Flags of All Wars to Be in Veterans' Division in Great Parade.

A plan through which the entire Washington High School Cadet Corps might take part in the inaugural parade without reducing other units will be presented to the parade committee of the Roosevelt inaugural at a meeting this morning, it was announced last night.

Backers of the plan said that the entire corps could pass a single point within 20 minutes, only 10 more minutes than would be required under the present plan of having only two companies from each school participate.

The "parade for all cadets" boosters also asserted that President-elect Roosevelt, if familiarized with the situation, would insist on participation by the entire corps so that no single cadet in Washington would be disappointed.

Massed Battle Flags.

Battle flags of all wars will be massed at the head of the Third Division of the Roosevelt inaugural parade in which all veterans' organizations will be grouped according to announcement yesterday by K. A. McRae, national liaison officer for Louis A. Johnson, national commander of the American Legion. Since this is the first time in the history of inaugural parades that veterans of all wars have been grouped in single divisions, it is expected that the combined colors will make one of the most impressive sights Washington has ever witnessed.

Mrs. John Allan Dougherty, chairman of the inaugural ball committee, yesterday announced the complete membership of the dance music committee. It follows: Miss Helen Coolidge, Miss Helen Lee Doherty, Miss Laura Barkley, Miss Sara Carey, Miss Katherine Hebert, Miss Marguerite Hebert, Miss Margaret Ayers, Miss Peggy Hawes, Miss Kathleen King, Miss Marie Broussard, Mrs. Gardner Dantz, Miss Marion Shouse, Miss Elizabeth Shouse, Miss Jane Crosby, Miss Louise Tittman, Miss Virginia Jenckes, Miss Caroline Huston Thompson, Miss Rahel Davies, Miss Grace Tumulty, Miss Katherine Tumulty, Miss Alicia Tumulty, Miss Catherine Lewis, and Miss Helen Clifford.

Mrs. Dougherty also announced that the inaugural ball floor committee, of which Admiral William A. Moffett is chairman, met yesterday at the ball headquarters and made plans for the reception and seating of guests at the ball.

Tickets For U. S. Workers.

Chief clerks and other governmental department heads meeting with the ticket sales committee yesterday in the Washington Building decided to complete their solicitation for inaugural parade tickets among the various departments by Friday noon. Reports made by the various departmental representatives indicated there has already been a heavy sale of tickets, but Daniel C. Roper, who addressed the meeting said that he wanted to give every Government employe an opportunity to get seats in advance of the last-minute rush.

Those who attended the meeting were: Daniel C. Roper, Miss Etta Taggart, Mrs. Lester J. Pollock, H. R. Stutsman, Melvin D. Hildreth, William J. Hobbs, H. J. Gyerman, Edison Counts, E. G. Walker, George S. Ward, Robert N. Miller, Mrs. Hamilton Lamar, Maj. Sidney Morgan, secretary, Tariff Commission; E. W. Libbey, chief clerk, Department of Commerce; C. G. Duganne, assistant secretary, Federal Trade Commission; P. S. Curtis, chief clerk, Navy Department; William C. Hull, assistant secretary, Civil Service Commission; H. H. Wright, chief clerk, Government Printing Office; A. T. Davis, chief clerk, Postoffice Department; W. H. Parker, chief clerk, accounting office, Navy Department; F. A. Birgfeld, chief clerk, Treasury Department; F. D. Van Valin, Department of State.

Officials of the Rotary Club announced yesterday that the club's luncheon meeting inaugural week would be held Friday instead of Wednesday for the accommodation of Rotarians visiting the inaugural. Both the Rotarians and Optimists were addressed yesterday by an inaugural committee representative.

Huston Thompson, chairman of the general entertainment inaugural committee, yesterday announced that tickets for the inaugural concert had been placed on sale at Junior League headquarters, 1518 Connecticut avenue.

Garner's Big Reception.

More political figures than have ever been assembled at any time other than at a national convention will be under one roof on the night of March 3, when the Vice President's, governors' and inaugural State committees' reception will be held at the Pan-American Union, under the direction of the inaugural committee on distinguished guests, of which Ray Baker is chairman.

Indications already are that more than 1,000 persons of political prominence will be included among the guests of honor. Governors from more than half of the